Enzo Documentation

Release 2.6

Enzo Developers

Apr 12, 2021

Contents

1	Enzo Public License	3
2	User Guide	5
2.1	Quickstart Guide to Enzo	5
2.2	Obtaining and Building Enzo	11
2.3	Writing Enzo Parameter Files	15
2.4	Controlling Enzo Data Output	22
2.5	Running Enzo	25
2.6	Running Enzo with CUDA	27
2.7	Running Enzo with Grackle	28
2.8	Measuring Simulation Progress	29
2.9	Running Test Problems	31
2.10	Analyzing Enzo Data	33
2.11	Creating Cosmological Initial Conditions	35
2.12	Running Large Simulations	42
2.13	Enzo Output Formats	43
2.14	Sample Parameter Files from Publications	45
3	Supplementary Information	49
3.1	Simulation Names and Identifiers	49
3.2	Embedded Python	50
3.3	Enzo Flow Chart	52
3.4	Enzo Test Problem Parameters	52
3.5	Deprecated: Using Inits and Other Tools	54
3.6	Deprecated: Running a Cosmology Simulation	56
4	Enzo Test Problems	61
4.1	Cooling	65
4.2	Cosmology	66
4.3	Cosmology Simulation	68
4.4	DrivenTurbulence3D	69
4.5	FLD	70
4.6	FuzzyDarkMatter	70
4.7	Gravity Solver	70
4.8	Hydro/Hydro-1D	71
4.9	Hydro/Hydro-2D	74
4.10	Hydro/Hydro-3D	77

4.11	MHD/1D	79
4.12	MHD/2D	80
4.13	MHD/3D	82
4.14	RadiationTransport	82
4.15	RadiationTransportFLD	85
4.16	StarParticle	85
5	Enzo Parameter List	87
5.1	Initialization Parameters	90
5.2	I/O Parameters	92
5.3	Hierarchy Control Parameters	96
5.4	Gravity Parameters	104
5.5	Hydrodynamics Parameters	106
5.6	Cooling Parameters	111
5.7	Particle Parameters	114
5.8	Star Formation and Feedback Parameters	116
5.9	Active Particles	122
5.10	SmartStar Parameters	122
5.11	Radiation Parameters	124
5.12	Cosmology Parameters	132
5.13	Massive Black Hole Physics Parameters	132
5.14	Shock Finding Parameters	134
5.15	Cosmic Ray Two-Fluid Model Parameters	134
5.16	Conduction	135
5.17	Subgrid-scale (SGS) turbulence model	136
5.18	Fuzzy Dark matter model	137
5.19	Other Parameters	137
5.20	Inline Analysis	138
5.21	Problem Type Parameters	139
6	Physics and Analysis Capabilities	169
6.1	Hydro and MHD Methods	169
6.2	Gravity	173
6.3	Cosmology	173
6.4	Gas Chemistry, Cooling, and Heating	173
6.5	Radiative Transfer	176
6.6	Star, Black Hole and Sink Particles	176
6.7	Active Particles	186
6.8	Shock Finding	188
6.9	Cosmic Ray Two-Fluid Model	188
6.10	Additional Physics	189
6.11	Adaptive Mesh Refinement	189
6.12	Analysis Modules	190
7	Frequently Asked Questions	191
7.1	Building Enzo	191
7.2	Running Simulations	192
7.3	Common Crashes	192
7.4	Misc.	192
8	Developer's Guide	193
8.1	Introduction to Enzo Modification	193
8.2	How to Develop Enzo	194
8.3	Programming Guide	197
8.4	Enzo Test Suite	199

8.5	File naming conventions and routine locations	206
8.6	Debugging Enzo with GDB	216
8.7	Fine Grained Output	219
8.8	Adding a new parameter to Enzo	220
8.9	How to add a new baryon field	221
8.10	Variable precision in Enzo	222
8.11	Adding new refinement criteria	224
8.12	Auto adjusting refine region	226
8.13	Accessing Data in BaryonField	228
8.14	Grid Field Arrays	229
8.15	Adding a new Local Operator.	233
8.16	Adding a new Test Problem.	234
8.17	Using Parallel Root Grid IO	241
8.18	MHD Methods	241
8.19	MHDCT Details	243
8.20	Doing a Release	246
9	Reference Information	249
9.1	Enzo Primary References	249
9.2	Enzo Algorithms	250
9.3	Enzo Internal Unit System	254
9.4	Enzo Particle Masses	255
9.5	The Enzo Hierarchy File - Explanation and Usage	255
9.6	The Flux Object	259
9.7	Header files in Enzo	263
9.8	The Enzo Makefile System	266
9.9	Parallel Root Grid IO	270
9.10	Getting Around the Hierarchy: Linked Lists in Enzo	273
9.11	Machine Specific Notes	277
9.12	Particles in Nested Grid Cosmology Simulations	277
9.13	Must Refine Particles	279
9.14	Dynamic Refinement Regions in Nested Cosmology Simulations	279
9.15	Nested Grid Particle Storage in RebuildHierarchy	281
9.16	Estimated Simulation Resource Requirements	282
9.17	SetAccelerationBoundary (SAB)	283
9.18	Star Particle Class	285
9.19	Building the Documentation	287
9.20	Performance Measurement	288
10	Presentations Given About Enzo	293
10.1	Halos and Halo Finding in yt	293
11	Enzo Mailing Lists	327
11.1	enzo-users	327
11.2	enzo-dev	327
12	Regression Tests	329
13	Citing Enzo	331
14	Search	333

This is the development site for Enzo, an adaptive mesh refinement (AMR), grid-based hybrid code (hydro + N-Body) which is designed to do simulations of cosmological structure formation. Links to documentation and downloads for all versions of Enzo from 1.0 on are available.

Enzo development has been primarily supported by the US National Science Foundation, National Aeronautics and Space Administration, and Department of Energy. In addition, significant funding has been contributed by a large number of academic institutions, private foundations, and other funding agencies across the globe.

CHAPTER 1

Enzo Public License

University of Illinois/NCSA Open Source License

Copyright (c) 1993-2000 by Greg Bryan and the Laboratory for Computational Astrophysics and the Board of Trustees of the University of Illinois in Urbana-Champaign. All rights reserved.

Developed by:

- Laboratory for Computational Astrophysics
- National Center for Supercomputing Applications
- University of Illinois in Urbana-Champaign

Permission is hereby granted, free of charge, to any person obtaining a copy of this software and associated documentation files (the “Software”), to deal with the Software without restriction, including without limitation the rights to use, copy, modify, merge, publish, distribute, sublicense, and/or sell copies of the Software, and to permit persons to whom the Software is furnished to do so, subject to the following conditions:

1. Redistributions of source code must retain the above copyright notice, this list of conditions and the following disclaimers.
2. Redistributions in binary form must reproduce the above copyright notice, this list of conditions and the following disclaimers in the documentation and/or other materials provided with the distribution.
3. Neither the names of The Laboratory for Computational Astrophysics, The National Center for Supercomputing Applications, The University of Illinois in Urbana-Champaign, nor the names of its contributors may be used to endorse or promote products derived from this Software without specific prior written permission.

THE SOFTWARE IS PROVIDED “AS IS”, WITHOUT WARRANTY OF ANY KIND, EXPRESS OR IMPLIED, INCLUDING BUT NOT LIMITED TO THE WARRANTIES OF MERCHANTABILITY, FITNESS FOR A PARTICULAR PURPOSE AND NONINFRINGEMENT. IN NO EVENT SHALL THE CONTRIBUTORS OR COPYRIGHT HOLDERS BE LIABLE FOR ANY CLAIM, DAMAGES OR OTHER LIABILITY, WHETHER IN AN ACTION OF CONTRACT, TORT OR OTHERWISE, ARISING FROM, OUT OF OR IN CONNECTION WITH THE SOFTWARE OR THE USE OR OTHER DEALINGS WITH THE SOFTWARE.

University of California/BSD License

Copyright (c) 2000-2008 by Greg Bryan and the Laboratory for Computational Astrophysics and the Regents of the University of California.

All rights reserved.

Redistribution and use in source and binary forms, with or without modification, are permitted provided that the following conditions are met:

1. Redistributions of source code must retain the above copyright notice, this list of conditions and the following disclaimer.
2. Redistributions in binary form must reproduce the above copyright notice, this list of conditions and the following disclaimer in the documentation and/or other materials provided with the distribution.
3. Neither the name of the Laboratory for Computational Astrophysics, the University of California, nor the names of its contributors may be used to endorse or promote products derived from this software without specific prior written permission.

THIS SOFTWARE IS PROVIDED BY THE COPYRIGHT HOLDERS AND CONTRIBUTORS “AS IS” AND ANY EXPRESS OR IMPLIED WARRANTIES, INCLUDING, BUT NOT LIMITED TO, THE IMPLIED WARRANTIES OF MERCHANTABILITY AND FITNESS FOR A PARTICULAR PURPOSE ARE DISCLAIMED. IN NO EVENT SHALL THE COPYRIGHT OWNER OR CONTRIBUTORS BE LIABLE FOR ANY DIRECT, INDIRECT, INCIDENTAL, SPECIAL, EXEMPLARY, OR CONSEQUENTIAL DAMAGES (INCLUDING, BUT NOT LIMITED TO, PROCUREMENT OF SUBSTITUTE GOODS OR SERVICES; LOSS OF USE, DATA, OR PROFITS; OR BUSINESS INTERRUPTION) HOWEVER CAUSED AND ON ANY THEORY OF LIABILITY, WHETHER IN CONTRACT, STRICT LIABILITY, OR TORT (INCLUDING NEGLIGENCE OR OTHERWISE) ARISING IN ANY WAY OUT OF THE USE OF THIS SOFTWARE, EVEN IF ADVISED OF THE POSSIBILITY OF SUCH DAMAGE.

This document provides a brief description of the compilation and operation of Enzo, a structured [Adaptive Mesh Refinement](#) (SAMR, or more loosely AMR) code which is primarily intended for use in astrophysics and cosmology. The User's Guide is intended to explain how to compile and run Enzo, the initial conditions generation code and the various analysis tools bundled with Enzo.

To get started quickly, please refer to the [Quickstart Guide to Enzo](#).

The instructions on actually running the code are not comprehensive in that they are not machine or platform-specific. Arguably the most useful and important piece of this guide is [Enzo Parameter List](#), which contains descriptions of all of the roughly 650 possible input parameters (as of September 2019). For more detailed information on the Enzo algorithms and on running Enzo on different platforms, you should refer to the [Obtaining and Building Enzo](#). Detailed information on the algorithms used in Enzo are available in the method paper, [Bryan et al. 2014](#). In addition, see [Enzo Primary References](#) for more concrete Enzo information.

This guide (and Enzo itself) was originally written by Greg Bryan. Since the original writing of both the simulation code and the User's Guide, the maintenance of Enzo and its associated tools and documentation was for some time largely driven by the [Laboratory for Computational Astrophysics](#) at [The University of California, San Diego](#), but it is now a fully open source community with developers from Stanford, Columbia, Princeton, UCSD, University of Colorado, Michigan State, UC Berkeley, and many other universities. Your input in improving both the code and the User's Guide is appreciated – development of the code is driven by working researchers, and we encourage everyone who has made useful changes to contribute those changes back to the community and to participate in the collaborative development of the code. Email inquiries and comments should be directed to the [Enzo Users' List](#). Thank you!

2.1 Quickstart Guide to Enzo

This is the quickstart guide to using Enzo, starting from checking out the Enzo and YT sources, through to building them, then to running an example problem and looking at its output.

Before we get going too far, here are some websites that contain useful information or useful tools:

- github.com/enzo-project/enzo-dev
- yt-project.org

If you ever get stuck, please email enzo-users. This is not just so that you can get an answer to your question, but also to let the developers know when something is not working or could be more clear in the documentation. Particularly now that Enzo has many interlocking modules, unusual combinations of parameters may require some care, and the individual developers that have created those modules will be able to discuss them with you.

2.1.1 Getting YT

YT was initially developed to allow fast and easy analysis of Enzo output. Since it's original inception YT has grown to be a powerful tool capable of analysing many different astrophysical simulation code outputs and also non-astro simulation outputs too. To get your hands on YT (which you will need to complete this quickstart tutorial) then go to the [YT installation page](#) and install YT locally.

2.1.2 Getting Enzo

The simplest way to get a copy of the current stable source code is to clone the repository using git:

```
$ git clone https://github.com/enzo-project/enzo-dev
```

Git (git) is a revision-control system that is available on many platforms (see git-scm.org).

You can then use a pre-existing Makefile (if one exists for your machine) or modify one to point to either the system-wide installation of HDF5 and MPI or to the yt-installed HDF5 and the system-wide MPI. However, since the process of setting up the Makefile can be a bit tricky, it's discussed in more depth down below.

2.1.3 Setting Up Enzo

Change directories to the Enzo path, and the very first time you enter this directory, execute:

```
$ cd enzo-dev
$ ./configure
```

However, you will probably not want to do this multiple times. This wipes out all configuration settings and restores them to defaults; this can lead to unexpected results. It usually only needs to be run once, although in some instances (particularly when using version control) it may need to be run multiple times.

In this directory there are several subdirectories:

- **bin** This directory is seldom-used.
- **doc** This directory contains both the older documentation and the newer documentation. The newer documentation is under `manual`. Note that the newer documentation is in a format called ReStructured Text, which is converted to HTML to be posted on the website. It can be read in plain text.
- **input** These are files used as input to several problems, including radiative cooling tables. If Enzo fails at startup with a missing file, it is likely in this directory. There are some additional scripts as well.
- **run** This directory contains example parameter files along with notes about expected output and scripts for plotting. This is also the basis of the Enzo answer test suite, which compares results from one version of the code to results from previous versions of the code.
- **src** All the Enzo source, along with its affiliated utilities (described below) is contained here.

The source for Enzo, specifically, is contained in `src/enzo`. Because the Enzo Makefile is the basis for all other compilation, we're going to examine that first.

Change into the `src/enzo/` directory, and execute the command

```
$ ls Make.mach.*
```

This will come up with a list of potential Makefiles which have been pre-made. If you see one that may be appropriate (for instance, if you're on a mac, use Make.mach.darwin) you can execute

```
$ make machine-darwin
```

For other machines, replace darwin with the final segment of the Makefile name. If you don't see a Makefile that's appropriate, you will want to copy one that is close (good starting points are Make.mach.unknown and Make.mach.linux-gnu) to a name that reflects the host you're on. You can then edit that Makefile, and you will need to set up the appropriate compilation information.

Specifically, despite the fact that there are many variables, for the most part they will be straightforward to set; Make.mach.linux-gnu is a good reference. However, you will need to examine with care the following variables:

- MACH_FFLAGS_INTEGER_32
- MACH_FFLAGS_INTEGER_64
- MACH_FFLAGS_REAL_32
- MACH_FFLAGS_REAL_64

These are the source of many issues with compiling Enzo. Enzo uses a pre-defined bitsize for all compilation and arithmetic; this is done through a #define in the C/C++ code and through Fortran compiler arguments in the Fortran code. This leads to a mismatch: while the C/C++ code will always have the correct bitwidth, the Fortran code must have these variables set properly to ensure the correct bitwidth.

For an example of how to set these with GCC, see the Make.mach.linux-gnu Makefile. For an example of how to set these with the Intel Compiler, see the Make.mach.triton-intel Makefile. For an example of how to set these with the PGI Compiler, see the Make.mach.nics-kraken Makefile.

If your compilation fails on the file acml_st1.F, this is the problem.

2.1.4 Building Enzo

Once you have an Enzo Makefile and have executed the correct make machine-something command, execute:

```
$ make show-config
```

This will show the current configuration. make help-config will describe how to turn these options on or off. Some (python-yes, hypre-yes, a few others) will require external libraries.

The default options for Enzo are mostly fine for beginning, although it defaults to using opt-debug, which typically means using no compiler optimizations. opt-high is supposed to be safe, and opt-aggressive is often faster but less reliable. (For instance, at O3, some compilers are not guaranteed to be deterministic.) When you are satisfied with your configuration options, it is time to build Enzo:

```
$ make
```

If this command fails, checking over the output of out.compile may indicate why. If this command fails and the error output does not help to elucidate why, please feel free to email enzo-users-l with the error output and your Make.mach file.

If the compilation succeeds, Enzo will report this to you and a new file named enzo.exe will be created.

2.1.5 Running a Test Problem

We'll now try running Enzo on a test problem. Copy `enzo.exe` to the `run/Hydro/Hydro-3D/CollapseTestNonCosmological` directory, and then change to that directory.

```
$ cp enzo.exe ../../run/Hydro/Hydro-3D/CollapseTestNonCosmological
$ cd ../../run/Hydro/Hydro-3D/CollapseTestNonCosmological
```

If you plan on doing Enzo development, you may wish to use `ln -s` instead of `cp` to enable faster turnaround.

We'll now start Enzo using the parameter file in that directory. You can examine that parameter file before beginning, as it is commented. All Enzo parameters are listed and described in the documentation, but it's also often convenient to simply `grep` through the source for them.

To execute Enzo, we're going to tell it the parameter file and supply the `-d` argument, indicating debug mode.

```
$ ./enzo.exe -d CollapseTestNonCosmological.enzo
```

On some machine you may have to execute this using `mpirun` or in a batch cluster. For the purposes of this bootstrap, we will assume that execution in serial on the current host is acceptable.

This problem will run for a little while, and it will create outputs in the current directory at fixed time intervals. Each output will be self-contained in a directory, matching the pattern `DD####/DD####` where `####` is a 0-padded, 4 digit counter.

2.1.6 Examining the Output

The first thing to do is to take a slice of the initial conditions. If you have set up the path to `yt` correctly as indicated by its install script, you should be able to execute this command:

```
$ yt plot DD0000/DD0000
```

This will take three slices through the center of the domain along each axis, as sliced through the very first output. The images will be saved to the subdirectory `frames`. Here is a plot of the outputs that can be expected from the `DD0000` snapshots:

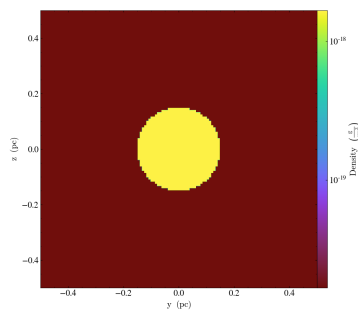

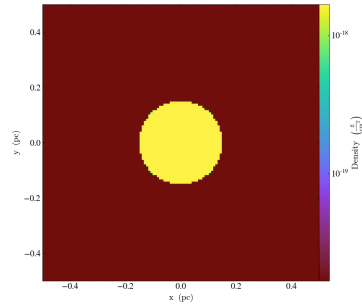
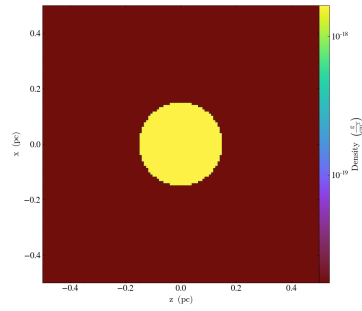

Now let's take a look at DD0010 :

```
$ yt plot DD0010/DD0010
```

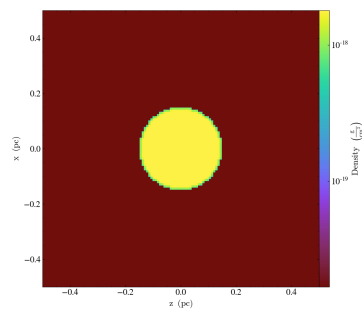
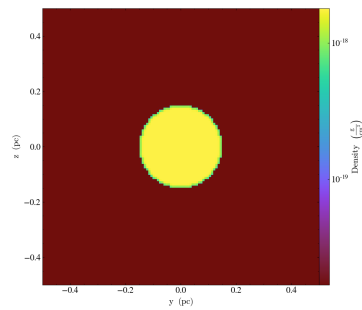

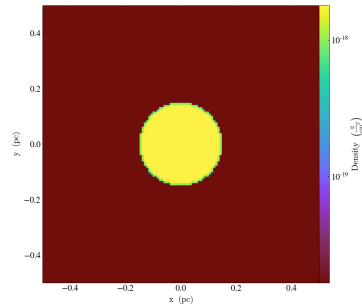

By this point the simulation has not collapsed very far. Feel free to check later outputs (e.g. the yt output from DD0070 shown below)

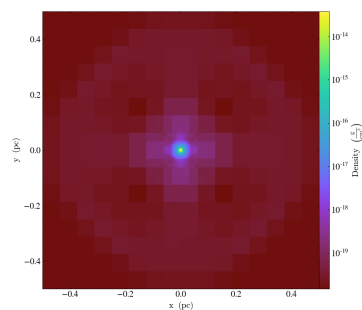
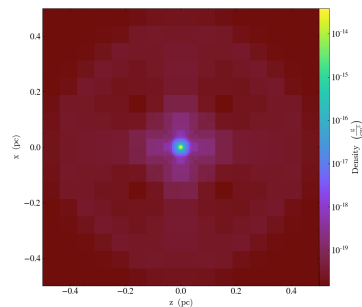
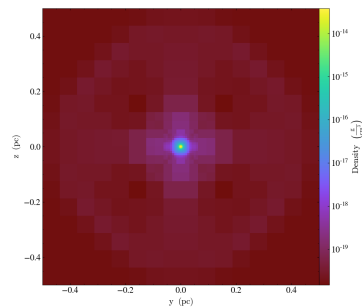

Another handy command is `yt stats`, which will describe the current state of the simulation in a couple metrics.

2.1.7 Wrapping Up, Where Else to Go

At this point, you've (hopefully!) run an Enzo simulation. You should also have `yt` set up.

With luck this has gotten you started. The Enzo documentation contains pointers and cookbook ideas, but the `run/` directory also contains many helpful parameter files and plotting scripts. The `yt` documentation (at yt-project.org) also contains a number of sample recipes for analysis as well as many more complicated examples and documents.

Please feel encouraged to sign up for the [enzo-users](#) and the yt mailing lists, and ask any questions there if you have them.

Good luck!

Enzo enjoys the support of numerous universities, funding agencies and labs.

2.2 Obtaining and Building Enzo

2.2.1 Enzo Compilation Requirements

Enzo can be compiled on any POSIX-compatible operating system, such as Linux, BSD (including Mac OS X), and AIX. In addition to a C/C++ and Fortran-90 compiler, the following libraries are necessary:

- **HDF5**, the hierarchical data format. Note that HDF5 also may require the `gzip` and `zlib` libraries, which can be found at the [HDF5 website](#). Note that compiling with HDF5 1.8 or greater requires that the compiler directive `H5_USE_16_API` be specified; typically this is done with `-DH5_USE_16_API` and it's set in most of the provided makefiles.
- **MPI**, for multi-processor parallel jobs. Note that Enzo will compile without MPI, but it's fine to compile with MPI and only run on a single processor.
- **git**, a free, distributed source control management tool.
- **yt**, the yt visualization and analysis suite. While it is not required to run enzo, `yt` enables the easiest analysis of its outputs, as well as the ability to run the enzo testing tools.

2.2.2 Downloading Enzo

We encourage anyone who uses Enzo to sign up for the [Enzo Users' List](#), where one can ask questions to the community of enzo users and developers.

Please visit the [Enzo Project home page](#) to learn more about the code and different installation methods. To directly access the source code, you can visit the [Enzo Github page](#).

If you already have Fortran, C, C++ compilers, `git`, `MPI`, and `HDF5` installed, then installation of Enzo should be straightforward. Simply run the following at the command line to get the latest stable version of the Enzo source using Mercurial. This command makes a copy of the existing enzo source code repository on your local computer in the current directory:

```
~ $ git clone https://github.com/enzo-project/enzo-dev.git
```

Later on, if you want to update your code and get any additional modifications which may have occurred since you originally cloned the source repository, you will have to `pull` them from the server and then `update` your local copy (in this example, no new changes have occurred):

Enzo development continues regularly, and if you wish to use the latest changes, you can update the code as follows:

```
~/enzo $ git fetch
~/enzo $ git merge
Already up to date.
```

This covers the basics, but for more information about interacting with the git version control system please peruse the [Developer's Guide](#), and any git tutorial such as [this one](#).

2.2.3 Building Enzo

This is a quick, line by line example for building Enzo using the current build system. A comprehensive list of the make system arguments can be found in *The Enzo Makefile System*.

This assumes that we're working from a checkout (or download) of the source after following instructions on the [Enzo Project home page](#), or the instructions in the last section. For more detailed information about the structure of the Enzo source control repository, see *Introduction to Enzo Modification*.

Initializing the Build System

This just clears any existing configurations left over from a previous machine, and creates a couple of files for building.

```
~ $ cd enzo/  
~/enzo $ ./configure  
Configure complete.
```

This message just confirms that the build system has been initialized. To further confirm that it ran, there should be a file called `Make.config.machine` in the `src/enzo` subdirectory.

Go to the Source Directory

The source code for the various Enzo components are laid out in the `src/` directory.

```
~/enzo $ cd src  
~/enzo/src $ ls  
Makefile      P-GroupFinder      TREECOOL      anyl      enzo      enzohop  
inits         lcaperf            mpgrafic      performance_tools  ring
```

Right now, we're just building the main executable (the one that does the simulations), so we need the `enzo/` directory.

```
~/enzo/src $ cd enzo/
```

Find the Right Machine File

We've chosen to go with configurations files based on specific machines. This means we can provide configurations files for most of the major NSF resources, and examples for many of the one-off (clusters, laptops, etc.).

These machine-specific configuration files are named `Make.mach.machinename`.

```
~/enzo/src/enzo $ ls Make.mach.*  
Make.mach.arizona      Make.mach.darwin  
Make.mach.hotfoot-condor  Make.mach.kolob  
Make.mach.linux-gnu     Make.mach.nasa-discover  
Make.mach.nasa-pleiades  Make.mach.ncsa-bluedrop  
Make.mach.ncsa-bluewaters-gnu  Make.mach.ncsa-cobalt  
Make.mach.nics-kraken    Make.mach.nics-kraken-gnu  
Make.mach.nics-kraken-gnu-yt  Make.mach.nics-nautilus  
Make.mach.orange        Make.mach.ornl-jaguar-pgi  
Make.mach.scinet        Make.mach.sunnyvale  
Make.mach.tacc-ranger    Make.mach.trestles  
Make.mach.triton        Make.mach.triton-gnu  
Make.mach.triton-intel   Make.mach.unknown  
  
~/enzo/src/enzo $
```

In this example, we choose `Make.mach.darwin`, which is appropriate for Mac OS X machines.

Porting

If there's no machine file for the machine you're on, you will have to do a small amount of porting. However, we have attempted to provide a wide base of Makefiles, so you should be able to find one that is close, if not identical, to the machine you are attempting to run Enzo on. The basic steps are as follows:

1. Find a `Make.mach` file from a similar platform.
2. Copy it to `Make.mach.site-machinename` (site = sdsc or owner, machinename = hostname).
3. Edit the machine-specific settings (compilers, libraries, etc.).
4. Build and test.

If you expect that you will have multiple checkouts of the Enzo source code, you should feel free to create the directory `$HOME/enzo/` and place your custom makefiles there, and Enzo's build system will use any machine name-matching Makefile in that directory to provide or override Make settings.

Make sure you save your configuration file! If you're on a big system (multiple Enzo users), please post your file to the [Enzo mailing list](#), and it will be considered for inclusion with the base Enzo distribution.

HDF5 Versions

If your system uses a version of HDF5 greater than or equal to 1.8, you probably need to add a flag to your compile settings, unless your HDF5 library was compiled using `-with-default-api-version=v16`. The simplest thing to do is to find the line in your `Make.mach` file that sets up `MACH_DEFINES`, which may look like this

```
MACH_DEFINES = -DLINUX # Defines for the architecture; e.g. -DSUN, -DLINUX, etc.
```

and change it to

```
MACH_DEFINES = -DLINUX -DH5_USE_16_API # Defines for the architecture; e.g. -DSUN, -
↪DLINUX, etc.
```

This will ensure that the HDF5 header files expose the correct API for Enzo.

Build the Makefile

Now that you have your configuration file, tell the build system to use it (remember to make `clean` if you change any previous settings):

```
~/enzo/src/enzo $ make machine-darwin

*** Execute 'gmake clean' before rebuilding executables ***

MACHINE: Darwin (OSX Leopard)
```

You may also want to know the settings (precision, etc.) that are being use. You can find this out using `make show-config`. For a detailed explanation of what these mean, see [The Enzo Makefile System](#).

```
~/enzo/src/enzo $ make show-config

MACHINE: Darwin (OSX Leopard)
MACHINE-NAME: darwin
```

(continues on next page)

(continued from previous page)

```

PARAMETER_MAX_SUBGRIDS [max-subgrids-###] : 100000
PARAMETER_MAX_BARYONS [max-baryons-###] : 30
PARAMETER_MAX_TASKS_PER_NODE [max-tasks-per-node-###] : 8
PARAMETER_MEMORY_POOL_SIZE [memory-pool-###] : 100000

CONFIG_PRECISION [precision-{32,64}] : 64
CONFIG_PARTICLES [particles-{32,64,128}] : 64
CONFIG_INTEGERS [integers-{32,64}] : 64
CONFIG_PARTICLE_IDS [particle-id-{32,64}] : 64
CONFIG_INITS [inits-{32,64}] : 64
CONFIG_IO [io-{32,64}] : 32
CONFIG_USE_MPI [use-mpi-{yes,no}] : yes
CONFIG_OBJECT_MODE [object-mode-{32,64}] : 64
CONFIG_TASKMAP [taskmap-{yes,no}] : no
CONFIG_PACKED_AMR [packed-amr-{yes,no}] : yes
CONFIG_PACKED_MEM [packed-mem-{yes,no}] : no
CONFIG_LCAPERF [lcaperf-{yes,no}] : no
CONFIG_PAPI [papi-{yes,no}] : no
CONFIG_PYTHON [python-{yes,no}] : no
CONFIG_NEW_PROBLEM_TYPES [new-problem-types-{yes,no}] : no
CONFIG_ECUDA [cuda-{yes,no}] : no
CONFIG_OOC_BOUNDARY [ooc-boundary-{yes,no}] : no
CONFIG_ACCELERATION_BOUNDARY [acceleration-boundary-{yes,no}] : yes
CONFIG_OPT [opt-{warn,debug,cudadebug,high,aggressive}] : debug
CONFIG_TESTING [testing-{yes,no}] : no
CONFIG_TPVEL [tpvel-{yes,no}] : no
CONFIG_PHOTON [photon-{yes,no}] : yes
CONFIG_HYPRE [hypre-{yes,no}] : no
CONFIG_EMISSIVITY [emissivity-{yes,no}] : no
CONFIG_USE_HDF4 [use-hdf4-{yes,no}] : no
CONFIG_NEW_GRID_IO [newgridio-{yes,no}] : yes
CONFIG_BITWISE_IDENTITY [bitwise-{yes,no}] : no
CONFIG_FAST_SIB [fastsib-{yes,no}] : yes
CONFIG_FLUX_FIX [fluxfix-{yes,no}] : yes
CONFIG_GRAVITY_4S [gravity-4s-{yes,no}] : no
CONFIG_ENZO_PERFORMANCE [enzo-performance-{yes,no}] : yes
CONFIG_LOG2ALLOC [log2alloc-{yes,no}] : yes

~/enzo/src/enzo $

```

Build Enzo

The default build target is the main executable, Enzo.

```

~/enzo/src/enzo $ make
Updating DEPEND
pdating DEPEND
Compiling enzo.C
Compiling acml_st1.src
... (skipping) ...
Compiling Zeus_zTransport.C
Linking
Success!

```

After compiling, you will have `enzo.exe` in the current directory. If you have a failure during the compiler process,

you may get enough of an error message to track down what was responsible. If there is a failure during linking, examine the `compile.out` file to learn more about what caused the problem. A common problem is that you forgot to include the current location of the HDF5 libraries in your machine-specific makefile.

Congratulations! You now have a working executable and continue on the next step of running a test calculation.

2.3 Writing Enzo Parameter Files

Putting together a parameter file for Enzo is possibly the most critical step when setting up a simulation, and is certainly the step which is most fraught with peril. There are over 200 parameters that one can set - see [Enzo Parameter List](#) for a complete listing. For the most part, defaults are set to be sane values for cosmological simulations, and most physics packages are turned off by default, so that you have to explicitly turn on modules. All physics packages are compiled into Enzo (unlike codes such as ZEUS-MP 1.0, where you have to recompile the code in order to enable new physics).

It is inadvisable for a novice to put together a parameter file from scratch. There are many example parameter files in the `enzo/run` directory, classified by the kind of test file. See also the section [creating cosmological initial conditions](#).

In order to make the most of this tutorial it is advisable to have one or more of these parameter files open while reading this page. For the purposes of this tutorial we assume that the user is putting together a cosmology simulation and has already generated the initial conditions files using `inits`.

All parameters are put into a plain text file (one parameter per line), the name of which is fed into Enzo at execution time at the command line. Typically, a parameter is set by writing the parameter name, an equals sign, and then the parameter value or values, like this:

```
NumberOfBufferZones = 3
```

You must leave at least one space between the parameter, the equals sign, and the parameter value. It's fine if you use more than one space - after the first space, whitespace is unimportant. All lines which start with a `#` (pound sign) are treated as comments and ignored. In addition, you can have inline comments by using the same pound sign, or two forward slashes `//` after the parameter line.

```
NumberOfBufferZones = 3 // More may be needed depending on physics used.
```

2.3.1 Initialization parameters

Complete descriptions of all initialization parameters are given here. The most fundamental initialization parameter you have to set is `ProblemType`, which specifies the type of problem to be run, and therefore the way that Enzo initiates the data. A cosmology simulation is problem type 30. As started before, for the purposes of this introduction I'm assuming that you are generating a cosmology simulation, so you would put this line in the parameter file:

```
ProblemType = 30
```

`TopGridRank` specifies the spatial dimensionality of your problem (1, 2 or 3 dimensions), and must be set. `TopGridDimensions` specifies the number of root grid cells along each axis. For a 3D simulation with 128 grid cells along each axis on the root grid, put this in the parameter file:

```
TopGridRank = 3
TopGridDimensions = 128 128 128
```

Additionally, you must specify the names of the initial conditions files with contain the baryon density and velocity information and the dark matter particle positions and velocities. These are controlled via the parameters `CosmologySimulationDensityName`, `CosmologySimulationVelocity[123]Name` (where 1, 2 and

3 correspond to the x, y and z directions, respectively), `CosmologySimulationParticlePositionName` and `CosmologySimulationParticleVelocityName`. Assuming that the baryon velocity information is all in a single file, and that the baryon density and velocity file names are `GridDensity` and `GridVelocities`, and that the particle position and velocity files are named `ParticlePositions` and `ParticleVelocities`, these parameters would be set as follows:

```
CosmologySimulationDensityName = GridDensity
CosmologySimulationVelocity1Name = GridVelocities
CosmologySimulationVelocity2Name = GridVelocities
CosmologySimulationVelocity3Name = GridVelocities
CosmologySimulationParticlePositionName = ParticlePositions
CosmologySimulationParticleVelocityName = ParticleVelocities
```

Some more advanced are parameters in the Initialization Parameters section control domain and boundary value specifications. These should NOT be altered unless you really, really know what you're doing!

2.3.2 Cosmology

See also the section on *creating cosmological initial conditions*.

Complete descriptions of all cosmology parameters are given [here](#) and [here](#). `ComovingCoordinates` determines whether comoving coordinates are used or not. In practice, turning this off turns off all of the cosmology machinery, so you want to leave it set to 1 for a cosmology simulation. `CosmologyInitialRedshift` and `CosmologyFinalRedshift` control the start and end times of the simulation, respectively. `CosmologyHubbleConstantNow` sets the Hubble parameter, and is specified at $z=0$ in units of 100 km/s/Mpc. `CosmologyComovingBoxSize` sets the size of the box to be simulated (in units of Mpc/h) at $z=0$. `CosmologySimulationOmegaBaryonNow`, `CosmologySimulationOmegaCDMNow`, `CosmologyOmegaMatterNow`, and `CosmologyOmegaLambdaNow` set the amounts of baryons, dark matter, total matter, and vacuum energy (in units of the critical density at $z=0$). Setting `CosmologySimulationUseMetallicityField` to 1 will create an additional tracer field for following metals. This is handy for simulations with star formation and feedback (described below). For example, in a cosmology simulation with box size 100 Mpc/h with approximately the cosmological parameters determined by WMAP, which starts at $z=50$ and ends at $z=2$, and has a metal tracer field, we put the following into the parameter file:

```
ComovingCoordinates = 1
CosmologyInitialRedshift = 50.0
CosmologyFinalRedshift = 2.0
CosmologyHubbleConstantNow = 0.7
CosmologyComovingBoxSize = 100.0
CosmologyOmegaMatterNow = 0.3
CosmologyOmegaLambdaNow = 0.7
CosmologySimulationOmegaBaryonNow = 0.04
CosmologySimulationOmegaCDMNow = 0.26
CosmologySimulationUseMetallicityField = 1
```

2.3.3 Gravity and Particle Parameters

The parameter list sections on gravity particle positions are [here](#) and [here](#), respectively. The significant gravity-related parameters are `SelfGravity`, which turns gravity on (1) or off (0) and `GravitationalConstant`, which must be 1 in cosmological simulations. `BaryonSelfGravityApproximation` controls whether gravity for baryons is determined by a quick and reasonable approximation. It should be left on (1) in most cases. For a cosmological simulation with self gravity, we would put the following parameters into the startup file:

```
SelfGravity = 1
GravitationalConstant = 1
BaryonSelfGravityApproximation = 1
```

We discuss some AMR and parallelization-related particle parameters in later sections.

2.3.4 Adiabatic hydrodynamics parameters

The parameter listing section on hydro parameters can be found [here](#). The most fundamental hydro parameter that you can set is `HydroMethod`, which lets you decide between the Piecewise Parabolic Method (aka PPM; option 0), or the finite-difference method used in the Zeus astrophysics code (option 2). PPM is the more advanced and optimized method. The Zeus method uses an artificial viscosity-based scheme and may not be suited for some types of work. When using PPM in a cosmological simulation, it is important to turn `DualEnergyFormalism` on (1), which makes total-energy schemes such as PPM stable in a regime where there are hypersonic fluid flows, which is quite common in cosmology. The final parameter that one must set is `Gamma`, the ratio of specific heats for an ideal gas. If `MultiSpecies` (discussed later in [Radiative Cooling and UV Physics Parameters](#)) is on, this is ignored. For a cosmological simulation where we wish to use PPM and have `Gamma = 5/3`, we use the following parameters:

```
HydroMethod = 0
DualEnergyFormalism = 1
Gamma = 1.66667
```

In addition to these three parameters, there are several others which control more subtle aspects of the two hydro methods. See the parameter file listing of hydro parameters for more information on these.

One final note: If you are interested in performing simulations where the gas has an isothermal equation of state (`gamma = 1`), this can be approximated without crashing the code by setting the parameter `Gamma` equal to a number which is reasonably close to one, such as 1.001.

2.3.5 AMR Hierarchy Control Parameters

These parameters can be found in the parameter list [page here](#). They control whether or not the simulation uses adaptive mesh refinement, and if so, the characteristics of the adaptive meshing grid creation and refinement criteria. We'll concentrate on a simulation with only a single initial grid first, and then discuss multiple levels of initial grids in a subsection.

The most fundamental AMR parameter is `StaticHierarchy`. When this is on (1), the code is a unigrid code. When it is off (0), adaptive mesh is turned on. `RefineBy` controls the refinement factor - for example, a value of 2 means that a child grid is twice as highly refined as its parent grid. It is important to set `RefineBy` to 2 when using cosmology simulations - this is because if you set it to a larger number (say 4), the ratio of particle mass to gas mass in a cell grows by a factor of eight during each refinement, causing extremely unphysical effects. `MaximumRefinementLevel` determines how many possible levels of refinement a given simulation can attain, and `MaximumGravityRefinementLevel` defines the maximum level at which gravitational accelerations are computed. More highly refined levels have their gravitational accelerations interpolated from this level, which effectively provides smoothing of the gravitational force on the spatial resolution of the grids at `MaximumGravityRefinementLevel`. A simulation with AMR turned on, where there are 6 levels of refinement (with gravity being smoothed on level 4) and where each child grid is twice as highly resolved as its parent grid would have these parameters set as follows:

```
StaticHierarchy = 0
RefineBy = 2
MaximumRefinementLevel = 6
MaximumGravityRefinementLevel = 4
```

Once the AMR is turned on, you must specify how and where the hierarchy refines. The parameter `CellFlaggingMethod` controls the method in which cells are flagged, and can be set with multiple values. We find that refining by baryon and dark matter mass (options 2 and 4) are typically useful in cosmological simulations. The parameter `MinimumOverDensityForRefinement` allows you to control the overdensity at which a given grid is refined, and can be set with multiple values as well. Another very useful parameter is `MinimumMassForRefinementLevelExponent`, which modifies the cell masses/overdensities used for refining grid cells. See the parameter page for a more detailed explanation. Leaving this with a value of 0.0 ensures that gas mass resolution in dense regions remains more-or-less Lagrangian in nature. Negative values make the refinement super-Lagrangian (ie, each level has less gas mass per cell on average than the coarser level above it) and positive values make the refinement sub-lagrangian. In an AMR simulation where the AMR triggers on baryon and dark matter overdensities in a given cell of 4.0 and 8.0, respectively, where the refinement is slightly super-Lagrangian, these parameters would be set as follows:

```
CellFlaggingMethod = 2 4
MinimumOverDensityForRefinement = 4.0 8.0
MinimumMassForRefinementLevelExponent = -0.1
```

At times it is very useful to constrain your simulation such that only a small region is adaptively refined (the default is to refine over an entire simulation volume). For example, if you wish to study the formation of a particular galaxy in a very large volume, you may wish to only refine in the small region around where that galaxy forms in your simulation in order to save on computational expense and dataset size. Two parameters, `RefineRegionLeftEdge` and `RefineRegionRightEdge` allow control of this. For example, if we only want to refine in the inner half of the volume (0.25 - 0.75 along each axis), we would set these parameters as follows:

```
RefineRegionLeftEdge = 0.25 0.25 0.25
RefineRegionRightEdge = 0.75 0.75 0.75
```

This pair of parameters can be combined with the use of nested initial grids (discussed in the next subsection) to get simulations with extremely high dark matter mass and spatial resolution in a small volume at reasonable computational cost.

Multiple nested grids

At times it is highly advantageous to use multiple nested grids. This is extremely useful in a situation where you are interested in a relatively small region of space where you need very good dark matter mass resolution and spatial resolution while at the same time still resolving large scale structure in order to preserve gravitational tidal forces. An excellent example of this is formation of the first generation of objects in the universe, where we are interested in a relatively small (10^6 solar mass) halo which is strongly tidally influenced by the large-scale structure around it. It is important to resolve this halo with a large number of dark matter particles in order to reduce frictional heating, but the substructure of the distant large-scale structure is not necessarily interesting, so it can be resolved by very massive particles. One could avoid the complication of multiple grids by using a single very large grid - however, this would be far more computationally expensive.

Let us assume for the purpose of this example that in addition to the initial root grid grids (having 128 grid cells along each axis) there are two subgrids, each of which is half the size of the one above it in each spatial direction (so subgrid 1 spans from 0.25-0.75 in units of the box size and subgrid 2 goes from 0.375-0.625 in each direction). If each grid is twice as highly refined spatially as the one above it, the dark matter particles on that level are 8 times smaller, so the dark matter mass resolution on grid #2 is 64 times better than on the root grid, while the total number of initial grid cells only increases by a factor of three (since each grid is half the size, but twice as highly refined as the one above it, the total number of grid cells remains the same). Note: See the page on generating initial conditions for more information on creating this sort of set of nested grids.

When a simulation with more than one initial grid is run, the total number of initial grids is specified by setting `CosmologySimulationNumberOfInitialGrids`. The parameter `CosmologySimulationGridDimension[#]` is an array of three integers setting the

grid dimensions of each nested grid, and `CosmologySimulationGridLeftEdge[#]` and `CosmologySimulationGridRightEdge[#]` specify the left and right edges of the grid spatially, in units of the box size. In the last three parameters, “#” is replaced with the grid number. The root grid is grid 0. None of the previous three parameters need to be set for the root grid. For the setup described above, the parameter file would be set as follows:

```
CosmologySimulationNumberOfInitialGrids = 3
CosmologySimulationGridDimension[1] = 128 128 128
CosmologySimulationGridLeftEdge[1] = 0.25 0.25 0.25
CosmologySimulationGridRightEdge[1] = 0.75 0.75 0.75
CosmologySimulationGridLevel[1] = 1
CosmologySimulationGridDimension[2] = 128 128 128
CosmologySimulationGridLeftEdge[2] = 0.375 0.375 0.375
CosmologySimulationGridRightEdge[2] = 0.625 0.625 0.625
CosmologySimulationGridLevel[2] = 2
```

Multiple initial grids can be used with or without AMR being turned on. If AMR is used, the parameter `MinimumOverDensityForRefinement` must be modified as well. It is advisable to carefully read the entry for this parameter in the parameter list (in this section). The minimum overdensity needs to be divided by $r^{(d \cdot l)}$, where r is the refinement factor, d is the dimensionality, and l is the zero-based highest level of the initial grids. So if we wish for the same values for `MinimumOverDensityForRefinement` used previous to apply on the most highly refined grid, we must divide the set values by $2^{(3 \cdot 2)} = 64$. In addition, one should only refine on the highest level, so we must reset `RefineRegionLeftEdge` and `RefineRegionRightEdge`. The parameters would be reset as follows:

```
RefineRegionLeftEdge = 0.375 0.375 0.375
RefineRegionRightEdge = 0.625 0.625 0.625
MinimumOverDensityForRefinement = 0.0625 0.125
```

A note: When creating multi-level initial conditions, make sure that the initial conditions files for all levels have the same file name (ie, `GridDensity`), but that each file has an extension which is an integer corresponding to its level. For example, the root grid `GridDensity` file would be `GridDensity.0`, the level 1 file would be `GridDensity.1`, and so forth. The parameters which describe file names (discussed above in the section on initialization parameters) should only have the file name to the left of the period the period (as in a simulation with a single initial grid), ie,

```
CosmologySimulationDensityName = GridDensity
```

Nested Grids and Particles

When initializing a nested grid problem, there can arise an issue of lost particles as a result of running ring. Please see *Particles in Nested Grid Cosmology Simulations* for more information.

2.3.6 I/O Parameters

These parameters, defined in more detail in *Controlling Enzo Data Output*, control all aspects of Enzo’s data output. One can output data in a cosmological simulation in both a time-based and redshift-based manner. To output data regularly in time, one sets `dtDataDump` to a value greater than zero. The size of this number, which is in units of Enzo’s internal time variable, controls the output frequency. See the Enzo user’s manual section on output format for more information on physical units. Data can be output at specific redshifts as controlled by `CosmologyOutputRedshift[#]`, where $\#$ is the number of the output dump (with a maximum of 10,000 zero-based numbers). The name of the time-based output files are controlled by the parameter `DataDumpName` and the redshift-based output files have filenames controlled by `RedshiftDumpName`. For example, if we want to output data every time the code advances by $dt=2.0$ (in code units) with file hierarchies named `time_0000`, `time_0001`,

etc., and ALSO output explicitly at redshifts 10, 5, 3 and 1 with file hierarchy names `RedshiftOutput0000`, `RedshiftOutput0001`, etc., we would set these parameters as follows:

```
dtDataDump = 2.0
DataDumpName = time_
RedshiftDumpName = RedshiftOutput
CosmologyOutputRedshift[0] = 10.0
CosmologyOutputRedshift[1] = 5.0
CosmologyOutputRedshift[2] = 3.0
CosmologyOutputRedshift[3] = 1.0
```

Note that Enzo always outputs data at the end of the simulation, regardless of the settings of `dtDataDump` and `CosmologyOutputRedshift`.

2.3.7 Radiative Cooling and UV Physics Parameters

Enzo comes with multiple ways to calculate baryon cooling and a metagalactic UV background, as described in detail here. The parameter `RadiativeCooling` controls whether or not a radiative cooling module is called for each grid. The cooling is calculated either by assuming equilibrium cooling and reading in a cooling curve, or by computing the cooling directly from the species abundances. The parameter `MultiSpecies` controls which cooling module is called - if `MultiSpecies` is off (0) the equilibrium model is assumed, and if it is on (1 or 2) then nonequilibrium cooling is calculated using either 6 or 9 ionization states of hydrogen and helium (corresponding to `MultiSpecies` = 1 or 2, respectively). The UV background is controlled using the parameter `RadiationFieldType`. Currently there are roughly a dozen backgrounds to choose from. `RadiationFieldType` is turned off by default, and can only be used when `MultiSpecies` = 1. For example, if we wish to use a nonequilibrium cooling model with a Haardt and Madau background with $q_{\alpha} = -1.8$, we would set these parameters as follows:

```
RadiativeCooling = 1
MultiSpecies = 1
RadiationFieldType = 2
```

2.3.8 Star Formation and Feedback Physics Parameters

Enzo has multiple routines for star formation and feedback. Star particle formation and feedback are controlled separately, by the parameters `StarParticleCreation` and `StarParticleFeedback`. Multiple types of star formation and feedback can be used, e.g. models for Pop III stars for metal-free gas and models for Pop II stars for metal-enriched gas. These routines are disabled when these parameters are set equal to 0. These parameters are bitwise to allow multiple types of star formation routines can be used in a single simulation. For example if methods 1 and 3 are desired, the user would specify 10 ($2^1 + 2^3$), or if methods 0, 1 and 4 are wanted, this would be 19 ($2^0 + 2^1 + 2^4$). See *Star Formation and Feedback Parameters* for more details.

They are turned on when the i -th bit is flagged. The value of 2 is the recommended value. The most commonly used routines (2) are based upon an algorithm by Cen & Ostriker, and there are a number of free parameters. Note that it is possible to turn star particle formation on while leaving feedback off, but not the other way around.

For the star particle creation algorithm, stars are allowed to form only in cells where a minimum overdensity is reached, as defined by `StarMakerOverDensityThreshold`. Additionally, gas can only turn into stars with an efficiency controlled by `StarMakerMassEfficiency` and at a rate limited by `StarMakerMinimumDynamicalTime`, and the minimum mass of any given particle is controlled by the parameter `StarMakerMinimumStarMass`, which serves to limit the number of star particles. For example, if we wish to use the “standard” star formation scenario where stars can only form in cells which are at least 100 times the mean density, with a minimum dynamical time of 10^6 years and a minimum mass of 10^7 solar masses, and where only 10% of the baryon gas in a cell can be converted into stars in any given timestep, we would set these parameters as follows:

```
StarParticleCreation = 2
StarMakerOverDensityThreshold = 100.0
StarMakerMassEfficiency = 0.1
StarMakerMinimumDynamicalTime = 1.0e6
StarMakerMinimumStarMass = 1.0e7
```

Star particles can provide feedback into the Inter-Galactic Medium via stellar winds, thermal energy and metal pollution. The parameter `StarMassEjectionFraction` controls the fraction of the total initial mass of the star particle which is eventually returned to the gas phase. `StarMetalYield` controls the mass fraction of metals produced by each star particle that forms, and `StarEnergyToThermalFeedback` controls the fraction of the rest-mass energy of the stars created which is returned to the gas phase as thermal energy. Note that the latter two parameters are somewhat constrained by theory and observation to be somewhere around 0.02 and $1.0e-5$, respectively. The ejection fraction is poorly constrained as of right now. Also, metal feedback only takes place if the metallicity field is turned on (`CosmologySimulationUseMetallicityField = 1`). As an example, if we wish to use the ‘standard’ star feedback where 25% of the total stellar mass is returned to the gas phase, the yield is 0.02 and 10^{-5} of the rest mass is returned as thermal energy, we set our parameters as follows:

```
StarParticleFeedback = 2
StarMassEjectionFraction = 0.25
StarMetalYield = 0.02
StarEnergyToThermalFeedback = 1.0e-5
CosmologySimulationUseMetallicityField = 1
```

When using the star formation and feedback algorithms it is important to consider the regime of validity of our assumptions. Each “star particle” is supposed to represent an ensemble of stars, which we can characterize with the free parameters described above. This purely phenomenological model is only reasonable as long as the typical mass of the star particles is much greater than the mass of the heaviest stars so that the assumption of averaging over a large population is valid. When the typical star particle mass drops to the point where it is comparable to the mass of a large star, these assumptions must be reexamined and our algorithms reformulated.

2.3.9 IO Parallelization Options

One of Enzo’s great strengths is that it is possible to do extremely large simulations on distributed memory machines. For example, it is possible to initialize a 1024^3 root grid simulation on a linux cluster where any individual node has 1 or 2 GB of memory, which is on the order of 200 times less than the total dataset size! This is possible because the reading of initial conditions and writing out of data dumps is fully parallelized - at startup, when the parameter `ParallelRootGridIO` is turned on each processor only reads the portion of the root grid which is within its computational domain, and when `ParallelParticleIO` is turned on each processor only reads in the particles within its domain (though preprocessing is needed - see below). Additionally, the parameter `Unigrid` should be turned on for simulations without AMR, as it saves roughly a factor of two in memory on startup, allowing the code to perform even larger simulations for a given computer size. If we wish to perform an extremely large unigrid simulation with parallel root grid and particle IO, we would set the following parameters:

```
ParallelParticleIO = 1
ParallelRootGridIO = 1
Unigrid = 1
```

AMR simulations can be run with `ParallelRootGridIO` and `ParallelParticleIO` on, though you must be careful to turn off the `Unigrid` parameter. In addition, it is important to note that in the current version of Enzo you must run the program called “ring” on the particle position and velocity files before Enzo is started in order to take advantage of the parallel particle IO. Assuming the particle position and velocity files are named `ParticlePositions` and `ParticleVelocities`, respectively, this is done by running:

```
mpirun -np [N] ring ParticlePositions ParticleVelocities
```

Where mpirun is the executable responsible for running MPI programs and “-np [N]” tells the machine that there are [N] processors. This number of processors must be the same as the number which Enzo will be run with!

2.3.10 Notes

This page is intended to help novice Enzo users put together parameter files for their first simulation and therefore is not intended to be an exhaustive list of parameters nor a complete description of each parameter mentioned. It would be wise to refer to the Enzo user guide’s [Enzo Parameter List](#) for a more-or-less complete list of AMR parameters, some of which may be extremely useful for your specific application.

2.4 Controlling Enzo Data Output

How and when Enzo outputs data is described below. There are five ways to control when data is output, two output formats, and two pitfalls when determining how to output data from your Enzo simulation.

2.4.1 Data Formats and Files

There are two output formats for Enzo data. In both cases, each data dump gets its own directory.

Each data dump writes several key files. NNNN denotes the dump number (i.e. 0001) and basename is something like RedshiftOutput or data or DD}.

All output files are also restart files. It’s not necessarily wise to write in 32 bit format if you’re computing in 64, though, as you’ll lose all the extra precision when you restart. (These are makefile flags.)

basenameNNNN:

```
The parameter file. This contains general simulation parameters,
dump time, cycle, and all the parameters defined here. It's worth
your time to be familiar with what's in this file.
```

basenameNNNN.hierarchy:

```
The hierarchy file in text format. Contains a description of the hierarchy. One
entry for each grid, including information like the Grid Size, the
position in the volume, it's position in the hierarchy.
```

basenameNNNN.boundary:

```
A description of the boundary (plain text.) Basically a meta
description and filename for the next file
```

basenameNNNN.boundary.hdf5:

```
Actually contains the boundary information.
```

basenameNNNN.harrays:

```
The hierarchy of grids stored in HDF5 binary format.
```

Packed AMR

This is the default output format. Each processor outputs all the grids it owns. In addition to the parameter, hierarchy, and boundary files which may or may not be described elsewhere, data is output in one `basenameNNNN.taskmapCCCC` file for each processor, which contains a map between grid number and HDF5 file, and one `basenameNNNN.cpuCCCC` for each processor NNNN and CCCC are the dump number and cpu number, respectively.

`basenameNNNN.cpuCCCC` is an HDF5 file which contains an HDF5 group for each grid. Each grid in turn contains a dataset for each of the fields in the simulation.

```
~/DD0100>h5ls data0100.cpu0003
Grid00000002      Group
Grid00000026      Group
~/DD0100>h5ls data0100.cpu0003/Grid00000002
Density           Dataset {16, 16, 32}
z-velocity        Dataset {16, 16, 32}
```

2.4.2 Pathnames

In previous versions of Enzo, the fully-qualified path to each file was output in the `.hierarchy` file, which requires modifying the `.hierarchy` file every time the data was moved. This has changed to be only the *relative* path to each data file, which largely eliminates the problem. To restore the old behavior, examine the parameters `GlobalDir` and `LocalDir`.

2.4.3 Timing Methods

There are 6 ways to trigger output from Enzo.

Cycle Based Output

```
CycleSkipDataDump = N
CycleLastDataDump = W
DataDumpName = data
```

One can trigger output every N cycles starting with cycle W using `CycleSkipDataDump` and `CycleLastDataDump`. Outputs are put in the directory DD0000 (or DD0001, etc.) and the basename is determined by `DataDumpName`.

`CycleSkipDataDump <= 0` means cycle based output is skipped. The default is 0.

Pitfall 2: `CycleLastDataDump` defaults to zero and is incremented by `CycleSkipDataDump` every time output is done. If you change the value of `CycleSkipDataDump` and neglect to change `CycleLastDataDump`, Enzo will dump as long as `CycleNumber >= CycleSkipDataDump + CycleLastDataDump`. (So if you change `CycleSkipDataDump` from 0 to 10 from a Redshift dump at $n=70$, you'll get an output every timestep for 7 timesteps.)

Time Based Output

```
TimeLastDataDump = V
dtDataDump = W
```

Exactly like Cycle based output, but triggered whenever time \geq `TimeLastDataDump + dtDataDump`. The same pitfall applies.

Redshift Based Output

```
CosmologyOutputRedshift[ 0 ] = 12
CosmologyOutputRedshiftName[ 0 ] = Redshift12
RedshiftDumpName              = RedshiftOutput
```

Outputs at the specified redshift. Any number of these can be specified.

`CosmologyOutputRedshift[i]` is the only necessary parameter, and is the *i*th redshift to output.

Any outputs with `CosmologyOutputRedshiftName[i]` specified has that name used for the output, and no number is appended. (so if `CosmologyOutputRedshiftName[6] = BaconHat`, the outputs will be `BaconHat`, `BaconHat.hierarchy`, etc.)

If `CosmologyOutputRedshiftName[i]` is omitted, `RedshiftDumpName` is used for the basename, and the output number is taken from the array index. (So `CosmologyOutputRedshift[19] = 2.34` and `RedshiftDumpName = Monkey-OnFire`, at dump will be made at $z=2.34$ with files called `MonkeyOnFire0019.hierarchy`, etc.)

Force Output Now

The following two options are run time driven. These are especially useful for very deep simulations that spend the majority of their time on lower levels. Note that unless you have the parameter `FileDirectedOutput` turned on, these will not be available.

To force an output as soon as the simulation finished the next step on the finest resolution, make a file called `outputNow`:

```
touch outputNow
```

This will remove the file as soon as the output has finished.

Sub Cycle Based Output

To get the simulation to output every 10 subsycles (again at the finest level of resolution) put the number of subsycles to skip in a file called `subcycleCount`:

```
echo 10 > subcycleCount
```

Time Based Interpolated Output

Even when you are running simulations with a long `dtDataDump`, sometimes you may want to see or analyze the interim datadumps. Using `dtInterpolatedDataDump`, you can control Enzo to check if it should start outputting interpolated data based on the time passed (`dtInterpolatedDataDump < dtDataDump`).

```
dtDataDump = 1e-4
dtInterpolatedDataDump = 1e-5
```

This is mostly for making movies or looking at the interim data where the `TopGrid dt` is too long, and in principle, this output shouldn't be used for restart.

2.4.4 Friendly Note on Data Output

Enzo is content to output enough data to fill up a hard drive – for instance, your home directory. This should be noted before output parameters are set, particularly the Sub Cycle outputs, as Enzo has no prohibition against causing problems with quotas and file system size.

2.5 Running Enzo

When an Enzo simulation is run, at every dataset several files are output, inserted into subdirectories. The most important of these are the files with no extension and those ending in `.hierarchy`, of which there will be one of each for each datadump. For more information on the format of Enzo output, see [Enzo Output Formats](#).

```
usage: ./enzo.exe [options] param_file
options are:
  -d(ebug)
  -r(estart)
  -x(extract)
    -l(evel_of_extract) level
  -p(roject_to_plane) dimension
  -P(roject_to_plane version 2) dimension
    -m(smooth projection)
  -o(utput as particle data)
  -g (Write Potential field only)
  -M (Write smoothed DM field only)
  -F(riends-of-friends halo finder only)
  -C(ooling time write only)
  -h(elp)
  -i(nformation output)
  -V (show compiler options and flags)
  -s(tart index region) dim0 [dim1] [dim2]
  -e(nd index region) dim0 [dim1] [dim2]
  -b(egin coordinate region) dim0 [dim1] [dim2]
  -f(inish coordinate region) dim0 [dim1] [dim2]
```

The `-g`, `-M`, and `-C` flags will read in the dataset given on the command line and write additional data fields to the same data files. When running with these flags (or the `-F` flag), the `-r` flag must also be given so that the code knows to read in a dataset. For example, to write out the cooling time to the output DD0001, do the following:

```
enzo.exe -r -C DD0001/DD0001
```

Once the code is compiled and a parameter file is prepared, starting the simulation is easy:

```
mpirun -np 1 enzo [-d] parameter_file
```

The syntax of the `mpirun` varies between mpi implementations. The example given here comes from a machine using a standard MPI implementation that is initiated by the ‘`mpirun`’ command, and implies the use of a single processors (the argument after the `-np` flag indicates the number of processors).

The `-d` flag triggers a debug option that produces a substantial amount of output.

2.5.1 Restarting

During a run, there are a number of forms of output. The largest will probably be the output of the full dataset as specified by parameters such as `dtDataDump` and the `CosmologyOutputRedshift`. Such outputs contain a number of different files (sometimes many files if there are a large number of grids) and are explained elsewhere. It is useful to have a fairly large number of such outputs if the run is a long one, both to provide more information to analyze, but also in case of an unintended interruption (crash). Fortunately, any full output can be used to restart the simulation:

```
mpirun -np 1 enzo [-d] -r output_name
```

2.5.2 Monitoring information

As the simulation runs, at every top grid timestep, it outputs a line of information to the ascii file `OutputLevelInformation` (which is overwritten on restart). The amount of information on this line can be quite extensive, but here the format is briefly summarized. The first number is the problem time, while the next 6 relate to general information about the entire run. Within these six numbers, the first is the maximum level currently in use, the second is the number of grids, the third is a number proportional to the memory used, the fourth is the mean axis ratio of all grids, and the last two are reserved for future use. Then, there are three spaces, and another group of numbers, all providing information about the first (top grid) level. This pattern of three spaces and six numbers is repeated for every level. An example of this file is provided below.

```
Cycle 151 Time 20.241365 MaxDepth 4 Grids 412 Memory(MB) 53.3117 Ratio 2.22582
  Level 0 Grids 2 Memory(MB) 13.8452 Coverage 1 Ratio 2 Flagged 0 Active 262144
  Level 1 Grids 304 Memory(MB) 31.4977 Coverage 0.166855 Ratio 2.43768 Flagged
↪0 Active 349920
  Level 2 Grids 76 Memory(MB) 5.81878 Coverage 0.00329208 Ratio 1.66118 Flagged
↪0 Active 55232
  Level 3 Grids 22 Memory(MB) 1.74578 Coverage 0.000125825 Ratio 1.63561
↪Flagged 0 Active 16888
  Level 4 Grids 8 Memory(MB) 0.404286 Coverage 2.5034e-06 Ratio 1.21875 Flagged
↪0 Active 2688
```

The information for each level is:

1. number of grids on the level
2. memory usage (minus overhead). Actual memory usage is usually a factor of 10 higher.
3. the volume fraction of the entire region covered by grids on this level,
4. the mean axis ratio of grids on this level
5. the fraction of cells on this level which need refinement (unused)
6. the number of active cells on this level.

2.5.3 Debugging information

It is often useful to run with the debug flag turned on, particularly if the code is crashing for unknown reasons. However, the amount of output is quite large so it is useful to redirect this to a log file, such as:

```
mpirun -np 1 enzo -d -r output_name >& log_file
```

Some modules (the cooling unit is particularly bad for this), produce their own debugging logs in the form of `fort.??` files. These can be ignored unless problems occur.

2.5.4 Test Problems

There are a number of built-in tests, which can be used to debug the system or characterize how well it solves a particular problem. (see [Enzo Test Suite](#) for a complete list.) Note that Enzo can run any problem after compilation, since no compilation flags affect simulation parameters. To run a particular test, `cd` to the `[browser:public/trunk/doc/examples doc/examples]` subdirectory of the Enzo source distribution (after compiling enzo) and use the following command-line:

```
mpirun -np 1 enzo [-d] test_name
```

The syntax of the `mpirun` varies from `mpi` implementation. The example given here comes from the Origin2000 and implies a single processor (the argument after the `-np` flag indicates the number of processors).

The parameter `test_name` corresponds to the parameter file that specifies the type of test and the test particulars. This file is `ascii`, and can be edited. It consists of a series of lines (and optional comments) each of which specifies the value of one parameter. The parameters are discussed in more detail in [Enzo Parameter List](#).

If you just type `enzo` without any arguments, or if the number of arguments is incorrect, the program should respond with a summary of the command-line usage.

The `-d` flag turns on a rather verbose debug option.

For example, to run the shock tube test, use:

```
mpirun -np 1 enzo ShockTube
```

or

```
enzo ShockTube
```

The response should be:

```
Successfully read in parameter file ShockTube.
Successful completion...
```

How do you know if the results are correct? New for v2.0, we have added more [regression tests](#) and [answer tests](#), using `LCAtest`. We hope to add more answer tests, especially for large production-type simulations, e.g. a 512^3 cosmology simulation.

2.6 Running Enzo with CUDA

Enzo contains CUDA version of PPM and MHD solver. Supported parameters include

- PPM: TwoShock, HLL, HLLC, PPMFlatteningParameter, PPMSteepeningParameter, DualEnergyFormalism, RiemannSolverFallback
- MHD: HLL-PLM
- Gravity
- Color fields: chemistry, etc
- Driving field
- Comoving coordinates
- `EOSType: 0`

2.6.1 How to compile with CUDA

In order to make Enzo compatible with CUDA, a few changes need to be made in the settings.

Currently Enzo CUDA is only compatible with 32-bit precision. In order to correctly set this, make sure that in `src/enzo/` you run the following configuration commands:

```
make cuda-yes
make integers-32
make precision-32
make particles-32
make particle-id-32
make inits-32
make io-32
```

Then locate your machine specific Makefile, e.g., `Make.mach.cuda` for a GCC/CUDA example, and then set the following variables:

```
MACH_CUDACOMPILER = /your/path/to/nvcc
MACH_OPT_CUDA = -arch=YOUR_TARGET_ARCH -O3
MACH_LIBS_CUDA = -L/your/cuda/install/dir/lib64 -lcudart
# add -I/your/cuda/install/dir/include to the MACH_INCLUDES variable
```

`YOUR_TARGET_ARCH` corresponds to the target GPU architecture, e.g.,

```
MACH_OPT_CUDA = -arch=sm_60 -O3 # for Pascal P100s
MACH_OPT_CUDA = -arch=sm_70 -O3 # for Volta V100s
MACH_OPT_CUDA = -arch=sm_75 -O3 # for Turing cards such as RTX 2080 or Titan RTX
```

see [CUDA doc](#) for details.

2.6.2 How to run with CUDA

The only thing to do is to set `UseCUDA=1` in whichever parameter file. That's all!

Be sure that each node has at least 1 NVIDIA GPU. Also note that each GPU can be running multiple MPI processes, the performance will typically increase with multiple MPI processes per GPU. So it's recommended to set the number of MPI processes per node to be the number of CPU cores to fully use both the CPU and GPU resources. Furthermore, it's recommended to turn on CUDA MPS (Multi-Process Service), which enables concurrent running of multiple MPI processes on the GPU.

2.7 Running Enzo with Grackle

The Grackle is an external chemistry and cooling library originally derived from Enzo's MultiSpecies chemistry and Cloudy cooling modules. The non-equilibrium primordial chemistry and cooling functionality is essentially identical to the MultiSpecies network. However, significant updates have been made to the treatment of metals and UV backgrounds that may make using the Grackle a more attractive option, such as:

- UV backgrounds are treated via interpolating from data tables loaded from disk rather than piece-wise polynomial functions, making it somewhat easier to add support for new background models.
- UV background and cooling data are contained within the same input file and are more consistent than the currently available Cloudy cooling data and Enzo UV background models. Currently, the Grackle distribution comes with UV background and cooling data for two different models:
 1. [Faucher-Giguere et al. \(2009\)](#).
 2. [Haardt & Madau \(2012\)](#).
- Unlike the original Cloudy cooling which required separate input files for cooling before the UV background turns on and after, all data is contained in a single table. This means one no longer has to run with one input file to the redshift where the UV background starts, stop the simulation, and restart with another input file.

- Also unlike the original Cloudy cooling module, Grackle supports the option to also solve the primordial cooling via interpolation from a table. Thus, one is no longer required to run with the MultiSpecies functionality in order to calculate the primordial component. This simplified method is somewhat faster and requires fewer baryon fields to be stored, lowering the ram and disk footprint.

For more information on the Grackle library, see the [Grackle documentation](#).

2.7.1 Obtaining and Building the Grackle

See the [Grackle documentation](#) for complete instruction on how to obtain, compile, and install the Grackle library.

2.7.2 Compiling Enzo with Grackle

In order to compile Enzo with support for Grackle, the following lines need to be added to your machine make file in the appropriate places:

```
LOCAL_GRACKLE_INSTALL = PATH/TO/GRACKLE
LOCAL_INCLUDES_GRACKLE = -I$(LOCAL_GRACKLE_INSTALL)/include
MACH_INCLUDES_GRACKLE = $(LOCAL_INCLUDES_GRACKLE)
LOCAL_LIBS_GRACKLE = -L$(LOCAL_GRACKLE_INSTALL)/lib -lgrackle
MACH_LIBS_GRACKLE = $(LOCAL_LIBS_GRACKLE)
```

See the example make file, **Make.mach.unknown**, in the Enzo source for an example.

To configuration Enzo to build with Grackle support, do the following before typing “make”:

```
make grackle=yes
```

2.7.3 Running with the Grackle

Grackle parameters should be given in the same parameter file as the rest of the Enzo parameters. Since the Grackle is based on Enzo’s MultiSpecies, many of the parameter names are the same. For a full list of Grackle parameters, see [here](#).

2.8 Measuring Simulation Progress

Measuring the progress of an Enzo simulation can be tricky as each level of the hierarchy has its own timestep and a lot of information is printed. Fortunately, the Enzo source comes with its own progress meter which provides a great deal of useful information on the state of a simulation. The progress meter is called **np** and is located in the *bin* directory of the Enzo source.

2.8.1 Running Enzo with the Progress Meter

To get the most out of the progress meter, simulations should be run with the **-d** flag (for debug output) and have both the standard output and standard error piped into a single file. Note, running Enzo with **-d** will not slow down the simulation. In a bash environment, the standard output and error can be piped into the same file in the following way:

```
[mpirun ...] ./enzo.exe -d AMRCosmology.enzo >& estd.out
```

2.8.2 Using the Progress Meter

To use the progress meter, simply run it from within the simulation directory.

```

~ ./np -t "AMRCosmology" -l 5
+----- AMRCosmology -----
| Sat Oct 26 01:20:00 1985                               Status: 30.996% complete.
|
+----- Time -----+ +----- Output -----+
| Initial | Current | Final | Units | | Time | Redshift | Name
| Completed |
+-----+-----+-----+-----+ +-----+-----+-----+-----+
| 8.163e-01 | 7.175e+01 | 2.297e+02 | code | | Last | 7.082e+01 | 1.558275 | DD0014
| 4.911e+07 | 4.316e+09 | 1.382e+10 | years | | Next | 7.582e+01 | 1.438446 | DD0015
| 18.61270% |
+-----+-----+-----+-----+ +-----+-----+-----+-----+
+----- Hierarchy -----+ +-----
| Redshift -----+
| L | Grids | Volume | dt | Sub | Completed | Iter | R | | Initial |
| Current | Final |
+-----+-----+-----+-----+ +-----+-----+-----+-----+
| 0 | 4 | 1.000e+00 | 2.021e+00 | 1.000 | 1.0000000 | 159 | | | 50.0000 | 1.
| 53496 | 0.00000 |
| 1 | 49 | 1.500e-01 | 6.820e-01 | 0.688 | 0.6879505 | 54 | | | +-----
| 2 | 16 | 4.997e-03 | 2.297e-01 | 0.337 | 0.4641940 | 67 | | |
| 3 | 9 | 1.779e-04 | 9.501e-02 | 1.000 | 0.4641943 | 150 | | |
| 4 | 4 | 3.755e-06 | 9.501e-02 | 1.000 | 0.4641941 | 271 | | |
| 5 | 1 | 2.012e-07 | 2.852e-02 | 0.919 | 0.4603860 | 457 | <|
+-----+-----+-----+-----+ +-----+-----+-----+-----+
+-----
| TransferSubgridParticles[5]: Moved 0 particles, 0 stars.
| DetermineSGSize: MaxSubgridSize = 2000, MinSubgridEdge = 4, ncells = 216
| RebuildHierarchy[5]: Flagged 0/1 grids. 0 flagged cells
| Level[5]: dt = 0.0285228 0.0285228 (0.0873183/0.0950141)
| RebuildHierarchy: level = 5
+-----

```

The progress meter will continue to update automatically as more information is written to the log file.

2.8.3 Progress Meter Output

The progress meter has four sections: time, output, hierarchy, and redshift (if a cosmology simulation.) The time section gives the initial, current, and final time in both code units and years. The redshift section gives the initial, current, and final redshift of the simulation. The output section gives the time, redshift, and names of the previous and next data dump as well as the percentage that the simulation is to reaching the next output. The hierarchy section displays, for each level of the hierarchy, the number of grids, the total volume of grids, the current timestep, the completion fraction of the level above, the completion fraction of the root grid timestep, and the number of iterations taken. The far right column shows what level is being computed and the current status. See below for an explanation of the symbols. If the `-l` flag is given, an additional section will appear with the last lines written to the log file.

2.8.4 Additional Options

Additional options can be seen by running the progress meter with the `-h` flag.

```
~ ./np -h
np:
    -h: print this help output.
    -d <directory>: simulation directory (default: .).
    -hf <filename>: hierarchy file (default: OutputLevelInformation.out).
    -l <number of output lines>: print enzo standard out lines (default: 0).
    -of <filename>: enzo standard out file (default: estd.out).
    -ol <filename>: enzo output log file (default: OutputLog).
    -pf <filename>: parameter file (default: amr.out).
    -t <title>: title of simulation.
    -w <seconds>: change number of seconds between output (default: 1).

Status:
    E: Evolve Level
    R: Rebuild Hierarchy
    W: Writing Data
    .: Evolve Level Complete
```

2.9 Running Test Problems

Enzo comes with a set of pre-written parameter files which are used to test Enzo. This is useful when migrating to a new machine with different compilers, or when new versions of compilers and libraries are introduced. Also, all the test problems should run to completion, which is generally not a guarantee!

At the top of each Enzo parameter file is a line like `ProblemType = 23`, which tells Enzo the type of problem. You can see how this affects Enzo by inspecting `InitializeNew.C`. In this example, this gets called:

```
if (ProblemType == 23)
    ret = TestGravityInitialize(fp_ptr, Outfp_ptr, TopGrid, MetaData);
```

which then calls the routine in `TestGravityInitialize.C`, and so on. By inspecting the initializing routine for each kind of problem, you can see what and how things are being included in the simulation.

The test problem parameter files are inside the `run` subdirectory. Please see [Enzo Test Suite](#) for a full list of test problems. Descriptions for the test problems can be found in [Enzo Test Problems](#). The files that end in `.enzo` are the Enzo parameter files, and `.inits` are inits parameter files. inits files are only used for cosmology simulations, and you can see an example of how to run that in [Deprecated: Running a Cosmology Simulation](#). Let's try a couple of the non-cosmology test problems.

2.9.1 ShockPool3D test

The ShockPool3D is a purely hydrodynamical simulation testing a shock with non-periodic boundary conditions. Once you've built enzo ([Obtaining and Building Enzo](#)), make a directory to run the test problem in. Copy `enzo.exe` and `ShockPool3D.enzo` into that directory. This example test will be run using an interactive session. On [Kraken](#), to run in an interactive queue, type:

```
qsub -I -V -q debug -lwalltime=2:00:00,size=12
```

12 cores (one node) is requested for two hours. Of course, this procedure may differ on your machine. Once you're in the interactive session, inside your test run directory, enter:

```
aprun -n 12 ./enzo.exe -d ShockPool3D.enzo > 01.out
```

The test problem is run on 12 processors, the debug flag (-d) is on, and the standard output is piped to a file (01.out). This took about an hour and twenty minutes to run on Kraken. When it's finished, you should see `Successful run, exiting.` printed to stderr. Note that if you use other supercomputers, `aprun` may be replaced by `'mpirun'`, or possibly another command. Consult your computer's documentation for the exact command needed.

If you want to keep track of the progress of the run, in another terminal type:

```
tail -f 01.out
tail -f 01.out | grep dt
```

The first command above gives too verbose output to keep track of the progress. The second one will show what's more interesting, like the current cycle number and how deep in the AMR hierarchy the run is going (look for `Level[n]` where `n` is the zero-based AMR level number). This command is especially useful for batch queue jobs where the standard out always goes to a file.

2.9.2 GravityTest test

The `GravityTest.enzo` problem only tests setting up the gravity field of 5000 particles. A successful run looks like this and should take less than a second, even on one processor:

```
test2> aprun -n 1 ./enzo.exe GravityTest.enzo > 01.out
***** GetUnits:  1.000000e+00 1.000000e+00 1.000000e+00 1.000000e+00 *****
CWD test2
Global Dir set to test2
Successfully read in parameter file GravityTest.enzo.
INITIALIZATION TIME =  6.04104996e-03
Successful run, exiting.
```

2.9.3 Other Tests & Notes

All the outputs of the tests have been linked to on this page, below. Some of the tests were run using only one processor, and others that take more time were run using 16. All tests were run with the debug flag turned on (which makes the output log, 01.out more detailed). Enzo was compiled in debug mode without any optimization turned on (`gmake opt-debug`). The tests that produce large data files have only the final data output saved. If you wish to do analysis on these datasets, you will have to change the values of `GlobalDir`, `BoundaryConditionName`, `BaryonFileName` and `ParticleFileName` in the restart, boundary and hierarchy files to match where you've saved the data.

PressurelessCollapse

The `PressurelessCollapse` test required isolated boundary conditions, so you need to compile Enzo with that turned on (`gmake isolated-bcs=yes`). You will also need to turn off the top grid bookkeeping (`gmake unigrid-transpose=no`).

Input Files

A few of the test require some input files to be in the run directory. They are kept in input:

```
> ls input/
ATOMIC.DAT          cosmic_ray.dat      LW_J21.in          metal_
↪cooling.pro        resubmit.sh
```

(continues on next page)

(continued from previous page)

cooling.pro	enzo_parameter_conflicts.txt	make_Zcool_table.pro	metal_cool_
→pop3.dat	TREECOOL		
cool_rates.in	hml2_photorates.dat	metal_cool.dat	metal_cool_
→ratios.dat	zcool_sd93.dat		
cool_rates.in_300K	lookup_metal0.3.data	'metal_cool.dat_z=15'	restart.sh

You can either copy the files into your run directory as a matter of habit, or copy them only if they're needed.

2.10 Analyzing Enzo Data

2.10.1 Using YT

The Enzo community predominantly makes use of the Python package YT to inspect and analyze data. YT is completely free and open source, with an active and expanding development community, and it presents to the user both high-level and low-level APIs. The [documentation](#) contains a tutorial as well as an API reference, but here we will step through some simple steps toward creating script to make simple plots of a cosmological simulation.

For more information on yt, see the [yt website](#), where you will find mailing lists, documentation, API documentation, a cookbook and even a gallery of images.

2.10.2 HDF5 Tools

Enzo reads in initial conditions files and outputs simulation data using the [HDF5](#) structured data format (created and maintained by the NCSA HDF group). Though this format takes a bit more effort to code than pure C/C++ binary output, we find that the advantages are worth it. Unlike raw binary, HDF5 is completely machine-portable and the HDF5 library takes care of error checking. There are many useful standalone utilities included in the HDF5 package that allow a user to examine the contents and structure of a dataset. In addition, there are several visualization and data analysis packages that are HDF5-compatible. See the page on Data Visualization for more information about this. The NCSA HDF group has an excellent tutorial on working with HDF5.

Note that as of the Enzo 2.0 code release, Enzo still supports reading the HDF4 data format, but not writing to it. We strongly suggest that new users completely avoid this and use the HDF5 version instead. Enzo's parallel IO only works with HDF5, and we are encouraging users migrate as soon as is feasible.

2.10.3 Writing your own tools, I - the Enzo Grid Hierarchy

Enzo outputs each individual adaptive mesh block as its own grid file. Each of these files is completely self-contained, and has information about all of the grid cells that are within that volume of space. Information on the size and spatial location of a given grid file can be obtained from the hierarchy file, which has the file extension “.hierarchy”. This ascii file has a listing for each grid that looks something like this:

```
Grid = 26
GridRank      = 3
GridDimension = 34 22 28
GridStartIndex = 3 3 3
GridEndIndex   = 30 18 24
GridLeftEdge   = 0.5 0.28125 0.078125
GridRightEdge  = 0.71875 0.40625 0.25
Time           = 101.45392321467
SubgridsAreStatic = 0
NumberOfBaryonFields = 5
```

(continues on next page)

(continued from previous page)

```

FieldType = 0 1 4 5 6
BaryonFileName = RedshiftOutput0011.grid0026
CourantSafetyNumber = 0.600000
PPMFlatteningParameter = 0
PPMDiffusionParameter = 0
PPMSteepeningParameter = 0
NumberOfParticles = 804
ParticleFileName = RedshiftOutput0011.grid0026
GravityBoundaryType = 2
Pointer: Grid[26]->NextGridThisLevel = 27

```

GridRank gives the dimensionality of the grid (this one is 3D), GridDimension gives the grid size in grid cells, including ghost zones. GridStartIndex and GridEndIndex give the starting and ending indices of the non-ghost zone cells, respectively. The total size of the baryon datasets in each grid along dimension i is $(1 + \text{GridEndIndex}[i] - \text{GridStartIndex}[i])$. GridLeftEdge and GridRightEdge give the physical edges of the grids (without ghost zones) in each dimension. NumberOfParticles gives the number of dark matter particles (and/or star particles, for simulations containing star particles) in a given grid. Note that when there are multiple grids covering a given region of space at various levels of resolution, particles are stored in the most highly refined grid. BaryonFileName is the name of the actual grid file, and should be the same as ParticleFileName. Time is the simulation time, and should be the same as InitialTime in the parameter file for the same data dump. The other parameters for each entry are more advanced and probably not relevant for simple data analysis.

Possibly the greatest source of potential confusion in Enzo’s datasets is the overlap of grid cells. In a simulation, when a given grid is further refined, the coarse cells which have not been refined are still kept. The solution to the hydro and gravity equations are still calculated on that level, but are updated with information from more highly refined levels. What this means is that a volume of space which has been refined beyond the root grid is covered by multiple grid patches at different levels of resolution. Typically, when doing analysis you only want the most highly refined information for a given region of space (or the most highly refined up to a certain level) so that you don’t double-count (or worse) the gas in a given cell. Look at this example analysis code.

2.10.4 Writing your own tools, II - Enzo Physical Units

Yet another significant source of confusion is the units that Enzo uses. When doing a cosmology simulation, the code uses a set of units that make most quantities on the order of unity (in principle). The Enzo manual section on the code output format *Enzo Output Formats* explains how to convert code units to cgs units. However, there are some subtleties:

Density fields All density fields are in the units described in the AMR guide **except** electron density. Electron density is only output when MultiSpecies is turned on, and in order to convert the electron density to cgs it must be multiplied by the code density conversion factor and then $(m_{\text{sub}:e}/m_{\text{sub}:p})$, where $m_{\text{sub}:e}$ and $m_{\text{sub}:p}$ are the electron and proton rest masses (making electron density units different from the other fields by a factor of $m_{\text{sub}:e}/m_{\text{sub}:p}$). The reason this is done is so that in the code the electron density can be computed directly from the abundances of the ionized species.

Energy fields There are two possible energy fields that appear in the code - Gas energy and total energy. Both are in units of **specific energy**, ie, energy per unit mass. When Zeus hydro is being used (HydroMethod = 2, there should be only one energy field - “total energy”. This is a misnomer - the Zeus hydro method only follows the specific internal (ie, thermal) energy of the gas explicitly. When the total energy is needed, it is calculated from the velocities. When PPM is used (HydroMethod = 0) the number of energy fields depends on whether or not DualEnergyFormalism is turned on or off. If it is ON (1), there is a “gas energy” field and a “total energy” field, where “gas energy” is the specific internal energy and “total energy” is “gas energy” plus the specific kinetic energy of the gas in that cell. If DualEnergyFormalism is OFF (0), there should only be “total energy”, which is kinetic+internal specific energies. Confused yet?

Particle mass field Particle “masses” are actually stored as densities. This is to facilitate calculation of the gravitational potential. The net result of this is that, in order to calculate the stored particle “mass” to a physical mass, you must first multiply this field by the volume of a cell in which the particle resides. Remember that particle data is only stored in the most refined grid that covers that portion of the simulational volume.

When the simulation is done, Enzo will display the message “Successful run, exiting.” Enzo is a complicated code, with a similarly complicated output format. See the Enzo User Guide page on the Enzo output format [Enzo Output Formats](#) for more information on the data outputs.

Congratulations! If you’ve made it this far, you have now successfully run a simulation using Enzo!

2.11 Creating Cosmological Initial Conditions

Enzo does not, by itself, generate cosmological initial conditions. Instead, it relies on other packages to do so. Here we describe a variety of external packages, beginning with MUSIC, a widely used and flexible method for generating “uniform” or “zoomed” initial condition files that can be read by Enzo. We also describe the original mechanism, `inits`, has long been distributed with Enzo. It is exclusively serial. We also now distribute `mpgrafic` with modifications to support Enzo data formats.

2.11.1 Using MUSIC

The MUSIC package is described in [Hahn & Abel \(2011\)](#) and is available from a BitBucket repository [here](#). After you download and compiled it (note that MUSIC has its own dependencies including FFTW and GSL), you should have the MUSIC executable.

To use this to generate an enzo initial condition file, you can either modify the MUSIC example parameter file, or use the sample one here: provided `music_example.conf` which can be used to set a small (16^3) unigrid run. To generate the initial conditions file, use:

```
./MUSIC music_example.conf
```

which should generate a directory called `ic.enzo`, containing a number of files. MUSIC will generate the baryon densities, velocities as well as dark matter particle displacements and velocities. Finally, it will also generate a rudimentary enzo parameter file `parameter_file.txt`. You can modify this (text) file to change or add any enzo parameters (although it does contain all the basic settings to set the grid and cosmology parameters correctly. To run the enzo simulation, you will need to copy `enzo.exe` into that directory and run enzo:

```
[mpirun] enzo.exe parameter_file.txt
```

A more complicated MUSIC initial parameter file example for a zoomed simulation (one in which one or more static refined regions are created from the beginning, designed to model a small region at high resolution) can be found here: `music_example_zoom.conf`

2.11.2 Using inits

Inits can also generate 2D cosmological initial conditions. The inits program uses one or more ASCII input files to set parameters, including the details of the power spectrum, the grid size, and output file names. Each line of the parameter file is interpreted independently and can contain only a single parameter. Parameters are specified in the form:

```
ParameterName = VALUE
```

Spaces are ignored, and a parameter statement must be contained on a single line. Lines which begin with the pound symbol (#) are assumed to be comments and ignored.

First, set the parameters in the file. There are a large number of parameters, but many don't need to be set since reasonable default values are provided. Modifying a provided example (see the sample files below) is probably the easiest route, but for reference there is a list of the parameters, their meanings, and their default values.

Generating a single grid initialization (for simple Enzo runs) is relatively straightforward. Generating a multi-grid initialization for Enzo is somewhat more complicated, and we only sketch the full procedure here.

Single Grid Initialization

To run a single grid initialization, you must set at least the following parameters: Rank, GridDims, ParticleDims, as well as the appropriate Cosmology and Power Spectrum parameters. A sample parameter file is available, which sets up a small, single grid cosmology simulation (that is, single grid for the initial conditions, once Enzo is used, additional grids will be created). It is available here: `gas_plus_dm.inits` and the corresponding enzo parameter file that can be used to run a simulation with those initial conditions is here:

After creating or modifying a parameter file, and compiling inits, run the code with: `gas_plus_dm_amr_adia.enzo`

```
inits [-d] parameter_file
```

Where `parameter_file` is the name of your modified parameter file (the `-d` turns on a debug option). This will produce a number of HDF files containing the initial grids and particles, which are in the correct units for use in Enzo.

For example, to use the provided sample files, you would use the following commands:

```
inits gas_plus_dm.inits
[mpirun] enzo gas_plus_dm_amr_adia.enzo
```

Multiple-grid Initialization

New in version 2.1.

The multi-grid (or nested) initialization can be used to refine in a specific region, such as the Lagrangian sphere of a halo. We assume that you have first run a single-grid simulation and identified a region out of which a halo will form and can put this in the form of the left and right corners of a box which describes the region. Then you add the following parameters to the single-grid initialization code:

```
MaximumInitialRefinementLevel = 2
RefineRegionLeftEdge          = 0.15523 0.14551 0.30074
RefineRegionRightEdge         = 0.38523 0.37551 0.53074
NewCenterFloat                = 0.270230055 0.260508984 0.415739357
AutomaticSubgridBuffer        = 4
```

`MaximumInitialRefinementLevel` indicates how many extra levels you want to generate (in this case two additional levels, or 3 in total, including the root grid). The next two parameters (`RefineRegionLeftEdge` and `RefineRegionRightEdge`) describe the region to be refined. The fourth (optional) parameter re-centers the grid on the halo to be resimulated. The fifth parameter (`AutomaticSubgridBuffer`) indicates how many course cells should be added around each refined region.

Once you have added these parameters, run inits once on the new parameter file in the standard way:

```
inits [-d] MultiGridParameterFile
```

It will give you a progress report as it runs (note that if `MaximumInitialRefinementLevel` is large, this can take a long time), and generate all of the necessary files (e.g. `GridDensity.0`, `GridDensity.1`, etc.).

It will also generate a file called `EnzoMultigridParameters` which you can then copy directly into the enzo parameter file, and it specifies the positions of the new grids. You will still need to set a few other parameters in the enzo parameter file, including `RefineRegionLeftEdge` and `RefineRegionRightEdge` so that it only refines in the specified region (typically this should match the most refined initial grid). Also set the `MaximumRefinementLevel` parameter and the parameter controlling the density to be refined (`MinimumOverDensityForRefinement` – this also applies to the root grid, so it needs to be divided by 8^l where l is the value of `MaximumInitialRefinementLevel`).

Note that it is also possible to generate each level of initial conditions manually. This should not really be necessary, but a rough guideline is given here. To do this, prepare multiple parameter file describing the individual parameter regions, and then top grid can be generated with:

```
inits [-d] -s SubGridParameterFile TopGridParameterFile
```

The `-s` flag provides the name of the sub-grid parameter file, which is required by `inits` so that the particles are not replicated in the sub-grid region. The sub-grids are made with the usual command line:

```
inits [-d] SubGridParameterFile
```

!Subgrids with `MaxDims` of 512 or larger will take some time and require a fair amount of memory since the entire region is generated and then the desired section extracted.

Init's Parameter List

Cosmology Parameters

CosmologyOmegaMatterNow This is the contribution of all non-relativistic matter (including HDM) to the energy density at the current epoch ($z=0$), relative to the value required to marginally close the universe. It includes dark and baryonic matter. Default: 1.0

CosmologyOmegaLambdaNow This is the contribution of the cosmological constant to the energy density at the current epoch, in the same units as above. Default: 0.0

CosmologyOmegaWDMNow This is the contribution due to warm dark matter alone. Ignored unless `PowerSpectrumType` = 13 or 14. Default: 0.0

CosmologyOmegaHDMNow This is the contribution due to hot dark matter alone. Default: 0.0

CosmologyOmegaBaryonNow The baryonic contribution alone. Default: 0.06

CosmologyComovingBoxSize The size of the volume to be simulated in Mpc/h (at $z=0$). Default: 64.0

CosmologyHubbleConstantNow The Hubble constant at $z=0$, in units of 100 km/s/Mpc. Default: 0.5

CosmologyInitialRedshift The redshift for which the initial conditions are to be generated. Default: 20.0

Power Spectrum Parameters

PowerSpectrumType This integer parameter indicates the routine to be used for generating the power spectrum. Default: 1 The following are currently available:

- 1 - CDM approximation from BBKS (Bardeen et al 1986) as modified by Peacock and Dodds (1994), to include, very roughly, the effect of baryons. This should not be used for high baryon universes or for simulations in which precision in the PS is important.
- 2 - CHDM approximate PS from Ma (1996). Roughly good for hot fractions from 0.05 to 0.3.

- 3 - Power-law (scale-free) spectra.
- 4 - Reads in a power-spectrum from a file (not working).
- 5 - CHDM approximate PS from Ma (1996), modified for 2 equal mass neutrinos.
- 6 - A CDM-like Power spectrum with a shape parameter (Γ), that is specified by the parameter `PowerSpectrumGamma`.
- 11 - The Eisenstein and Hu fitting functions for low and moderate baryon fraction, including the case of one massive neutrino.
- 12 - The Eisenstein and Hu fitting functions for low and moderate baryon fraction, for the case of two massive neutrinos.
- 13 - A Warm Dark Matter (WDM) power spectrum based on the formulae of Bode et al. (2001 ApJ 556, 93). The WDM equivalent of the Eisenstein & Hu fitting function with one massive neutrino (so a WDM version of #11).
- 14 - A Warm Dark Matter (WDM) power spectrum based on the formulae of Bode et al. (2001 ApJ 556, 93). The WDM equivalent of the CDM BBKS approximation of Bardeen et al 1986 (the WDM version of #1).
- 20 - A transfer function from CMBFast is input for this option, based on the filenames described below.

PowerSpectrumSigma8 The amplitude of the linear power spectrum at $z=0$ as specified by the rms amplitude of mass-fluctuations in a top-hat sphere of radius 8 Mpc/h. Default: 0.6

PowerSpectrumPrimordialIndex This is the index of the mass power spectrum before modification by the transfer function. A value of 1 corresponds to the scale-free primordial spectrum. Default: 1.0.

PowerSpectrumRandomSeed This is the initial seed for all random number generation, which should be negative. The random number generator (Numerical Recipes RAN3) is machine-independent, so the same seed will produce the same results (with other parameters unchanged). Note also that because the spectrum is sampled strictly in order of increasing k -amplitude, the large-scale power will be the same even if you increase or decrease the grid size. Default: -123456789

PowerSpectrumkcutoff The spectrum is set to zero above this wavenumber (i.e. smaller scales are set to zero), which is in units of $1/\text{Mpc}$. It only works for power spectrum types 1-6. A value of 0 means no cutoff. Default: 0.0

PowerSpectrumkmin/kmax These two parameters control the range of the internal lookup table in wavenumber (units $1/\text{Mpc}$). Reasonably sized grids will not require changes in these parameters. Defaults: $k_{\min} = 1e-3$, $k_{\max} = 1e+4$.

PowerSpectrumNumberOfkPoints This sets the number of points in the PS look-up table that is generated for efficiency purposes. It should not require changing. Default: 10000.

PowerSpectrumFileNameRedshiftZero For input power spectra, such as those from CMBFAST, two transfer functions are required: one at $z=0$ to fix the amplitude (via `Sigma8`) and the other at the initial redshift to give the shape and amplitude relative to $z=0$. No default.

PowerSpectrumFileNameInitialRedshift see above.

PowerSpectrumGamma The shape parameter (Ω^*h); ignored unless `PowerSpectrumType` = 6.

PowerSpectrumWDMParticleMass The mass of the dark matter particle in KeV for the Bode et al. warm dark matter (WDM) case. Ignored unless `PowerSpectrumType` = 13 or 14. Default: 1.0.

PowerSpectrumWMDegreesOfFreedom The number of degrees of freedom of the warm dark matter particles for the Bode et al. warm dark matter model. Ignored unless `PowerSpectrumType` = 13 or 14. Default: 1.5.

PowerSpectrumGamma The shape parameter (Ω^*h); ignored unless `PowerSpectrumType` = 6.

Grid Parameters: Basic

Rank Dimensionality of the problem, 1 to 3 (warning: not recently tested for Rank !=2). Default: 3

GridDims This sets the actual dimensions of the baryon grid that is to be created (and so it may be smaller than MaxDims in some cases). Example: 64 64 64 No default.

ParticleDims Dimensions of the particle grid that is to be created. No default.

InitializeGrids Flag indicating if the baryon grids should be produced (set to 0 if inits is being run to generate particles only). Default: 1

InitializeParticles Flag indicating if the particles should be produced (set to 0 if inits is being run to generate baryons only). Default: 1

ParticlePositionName This is the name of the particle position output file. This HDF file contains one to three Scientific Data Sets (SDS), one for dimensional component. Default: ParticlePositions

ParticleVelocityName The particle velocity file name, which must(!) be different from the one above, otherwise the order of the SDS's will be incorrect. Default: ParticleVelocities

ParticleMassName This is the name of the particle mass file, which is generally not needed (enzo generates its own masses if not provided). Default: None

GridDensityName The name of the HDF file which contains the grid density SDS. Default: GridDensity

GridVelocityName The name of the HDF file which contains the SDS's for the baryonic velocity (may be the same as GridDensityName). Default: GridVelocity

Grid Parameters: Advanced

MaximumInitialRefinementLevel Used for multi-grid (nested) initial code generation. This parameter specifies the level (0-based) that the initial conditions should be generated to. So, for example, setting it to 1 generates the top grid and one additional level of refinement. Note that the additional levels are nested, keeping at least one coarse cell between the edge of a coarse grid and its refined grid. Default: 0

RefineRegionLeftEdge, RefineRegionRightEdge Species the left and right corners of the region that should be refined using the AutomaticSubgridGeneration method (see above parameter). Default: 0 0 0 - 1 1 1

NewCenterFloat Indicates that the final grid should be recenter so that this point is the new center (0.5 0.5 0.5) of the grid.

AutomaticSubgridBuffer For multi-grid (nested) initial code generation (with the above parameters). This parameter controls how many coarse cells are added around each refined region as buffer zones. The value of 1 is probably ok, but larger values (4?) are probably safer. Default: 1

MaxDims All dimensions are specified as one to three numbers delimited by spaces (and for those familiar with the KRONOS or ZEUS method of specifying dimensions, the ones here do not include ghost zones). An example is: 64 64 64. MaxDims are the dimensions of the conceptual high-resolution grid that covers the entire computational domain. For a single-grid initialization this is just the dimension of the grid (or of the particle grid if there are more particles than grid points). For multi-grid initializations, this is the dimensions of the grid that would cover the region at the highest resolution that will be used. It must be identical across all parameter files (for multi-grid initializations). The default is the maximum of GridDims or ParticleDims, whichever is larger (in other words unless you are using a multi-grid initialization, this parameter does not need to be set). Confused yet?

GridRefinement This integer is the sampling, for the baryon grid, in each dimension, relative to MaxDims. For single-grid initializations, this is generally 1. For multi-grids, it is the refinement factor relative to the finest level. In other words, if the grid covered the entire computational region, then each value in MaxDims would equal GridDims times the GridRefinement factor. Default: 1

ParticleRefinement Similar function as above, but for the particles. Note that it can also be used to generate fewer particles than grids (i.e. the GridRefinement and ParticleRefinement factors do not have to be the same). Default: 1

StartIndex For single-grid initializations, this should be the zero vector. For multi-grid initializations it specifies the index (a triplet of integers in 3D) of the left-hand corner of the grid to be generated. It is specified in terms of the finest conceptual grid and so ranges from 0 to MaxDims-1. Note also that for AMR, the start and end of a sub-grid must lie on the cell-boundary of it's parent. That means that this number must be divisible by the Refinement factor. The end of the sub-grid will be at index: StartIndex + GridRefinement*GridDims. The co-ordinate system used by this parameter is always the unshifted one (i.e. it does not change if NewCenter is set).

2.11.3 Using mpgrafic

New in version 2.0.

This version of mpgrafic is a modified version of the public version of mpgrafic, found at <http://www2.iap.fr/users/pichon/mpgrafic.html> <<http://www2.iap.fr/users/pichon/mpgrafic.html>> to produce files readable by Enzo. It has been modified to write HDF5 files in parallel.

Dependencies

- HDF5 with parallel and FORTRAN support (flags `--enable-parallel --enable-fortran`)
- FFTW v2 with MPI support and different single and double precision versions. It must be compiled once for single precision and another time for double precision. For the former, use the flags `--enable-mpi --enable-type-prefix --enable-float`. For double precision, use `--enable-mpi --enable-type-prefix`.

Approach

Non-nested initial conditions are created only using mpgrafic. However if the user wants nested initial conditions, a full-resolution grid (e.g. 256^3 grid for a 64^3 top grid with 2 nested grids) must be created first and then post-processed with deggraf to create a degraded top-level grid and cropped (and degraded if not the finest level) grids for the nested grids.

As with the original inits Enzo package, the baryon density and velocities are written in a 3 dimensional array. The original inits writes the particle data in 1-d arrays. In mpgrafic, only the particle velocities are written in a 3-d array. Enzo has been modified to create the particle positions from the Zel'dovich approximation from these velocities, so it is not needed to write the positions anymore. Also it does not create particles that are represented by a finer grid at the same position.

One big benefit of writing the particle velocities in a 3-d array is avoiding the use of the RingIO tool because each processor knows which subvolume to read within the velocity data.

As of HDF5 version 1.8.2, there exists a bug that creates corrupted datasets when writing very large (e.g. $>2048^3$) datasets with multiple components (4-d arrays). The HDF5 I/O in mpgrafic works around this bug by creating one file per velocity component for both the baryons and particles.

How to run

First the user needs to compile both mpgrafic and deggraf. The configure / make systems are set up similarly.

Configure flags:

--enable-enzo turns on I/O for Enzo
--enable-double creates files in double precision
--enable-onedim creates one file per velocity component
--with-hdf=HDF5_DIR sets directory for parallel HDF5

If FFTW is not present in the user's library path, the following variables must be also set

```
CFLAGS="-I ${FFTW_DIR}/include"
FCFLAGS="-I ${FFTW_DIR}/include"
LDFLAGS="-L ${FFTW_DIR}/lib"
```

To run in parallel, you can use FC=mpif90 and LD=h5pfc, which the compiler wrapper for parallel HDF5.

Example configure (for Mac OSX):

```
./configure LD="-bind_at_load" FC=mpif90 CC=mpicc --enable-enzo \
--enable-double --enable-onedim --with-hdf=/usr/local/hdf5/1.8.2p
```

Example configure scripts can be found in mpgraffic/mpgraffic-0.2/conf.*. After a successful configure, you can make mpgraffic or degraf by typing 'make'.

After the programs are compiled, you make the initial conditions by using a python script, make_ic.py, in the top directory that simplifies the user input into mpgraffic and degraf and the moving of files.

make_ic.py parameters

nprocs number of processors
boxsize box size in comoving Mpc (not Mpc/h)
resolution top-level grid resolution
n_levels level of the finest nested grid
inner_width width of the finest nested grid
buffer_cells number of cells separating nested grids
seed random seed (must be 9 digits)
name name of the data directory (saved in mpgraffic/data/name/)
center how much to shift the data in order to center on a particular region.
LargeScaleCorrection whether to use a noise file from a lower-resolution run
LargeScaleFile noise file from that lower-resolution run
OneDimPerFile whether we're using one file per velocity component
omega_m Omega matter
omega_v Omega lambda
omega_b Omega baryon
h0 Hubble constant in units of [km/s/Mpc]
sigma8 sigma_8
n_plawslope slope of power spectrum

After you set your parameters, run this script with

```
python make_ic.py
```

and it will re-compile mpgratic and (for nested grids) degraf. Then it will run mpgratic for the full-resolution box. If the user wants nested grids, it will copy the data files to mpgratic/degraf and create the set of nested grid files.

The user cannot specify the initial redshift because mpgratic determines it from the parameter sigstart that is the maximum initial density fluctuation. From this, mpgratic calculates the initial redshift. This file is overwritten by the python script, so if you want to change this parameter, change it in the python script (routine write_grafic1inc).

The noise file is always kept in mpgratic/mpgratic-0.2/src and is named \$seed_\$resolution.dat, where \$resolution is the top-level grid resolution. It can be re-used with LargeScaleFile if the user wants to re-simulate the volume at a higher resolution.

The data files are moved to mpgratic/data/\$name. If nested grids were created, degraf writes a set of parameters in enzo.params for copy-pasting into an Enzo parameter file. Now you can move the files to the simulation directory and start your Enzo cosmology simulation!

2.12 Running Large Simulations

Here we describe how to efficiently run a large simulation on a high number of processors, such as particular parameters to set and suggested number of MPI tasks for a given problem size. For a problem to be scalable, most of the code must be parallel to achieve high performance numbers on large MPI process counts (see [Amdahl's Law](#)). In general, the user wants to pick the number of processors so that computation is still dominant over communication time. If the processor count is too high, communication time will become too large and might even *slow* down the simulation!

For picking the number of processors for an Enzo run, a good starting point is putting a 64^3 box on each processor for both AMR and unigrid setups. For example, a 256^3 simulation would run well on $(256/64)^3 = 64$ processors. For nested grid simulations, the outer boxes usually require little computation compared to the “zoom-in” region, so the processor count should be based on the inner-most nested grid size. The user can experiment with increasing the processor count from this suggestion, but strong scaling (i.e. linear speedup with processor count) is not to be expected. Little performance gains (as of v2.0) can be expected beyond assigning a 32^3 cube per processor.

Note: The level-0 grid is only partitioned during the problem initialization. It will *never* be re-partitioned if the user restarts with a different number of processors. However, some performance gains can be expected even if a processor does not contain a level-0 grid because of the work on finer levels.

2.12.1 Important Parameters

- **LoadBalancing:** Default is 1, which moves work from overloaded to underutilized processes, regardless of the grid position. **New for v2.1:** In some cases but not always, speedups can be found in load balancing on a [space filling curve](#) (`LoadBalancing = 4`). Here the grids on each processor will be continuous on the space filling curve. This results in a grouped set of grids, requiring less communication from other processors (and even other compute nodes).
- **SubgridSizeAutoAdjust** and **OptimalSubgridsPerProcessor:** **New for v2.1** Default is ON and 16, respectively. The maximum subgrid size and edge length will be dynamically adjusted on each AMR level according to the number of cells on the level and number of processors. The basic idea behind increasing the subgrid sizes (i.e. coalescing grids) is to reduce communication between grids.
- **MinimumSubgridEdge** and **MaximumSubgridSize:** *Unused if SubgridAutoAdjust is ON.* Increase both of these parameters to increase the average subgrid size, which might reduce communication and speedup the simulation.

- `UnigridTranspose`: Default is 0, which employs blocking MPI communication to transpose the root grid before and after the FFT. In level-0 grids $\geq 1024^3$, this becomes the most expensive part of the calculation. In these types of large runs, Option 2 is recommended, which uses non-blocking MPI calls; however it has some additional memory overhead, which is the reason it is not used by default.

2.12.2 Compile-time options

- `max-subgrids`: If the number of subgrids in a single AMR level exceeds this value, then the simulation will crash. Increase as necessary. Default: 100,000
- `ooc-boundary-yes`: Stores the boundary conditions out of core, i.e. on disk. Otherwise, each processor contains a complete copy of the external boundary conditions. This becomes useful in runs with large level-0 grids. For instance in a 1024^3 simulation with 16 baryon fields, each processor will contain a set of boundary conditions on 6 faces of 1024^2 with 16 baryon fields. In single precision, this requires 402MB! Default: OFF
- `fastsib-yes`: Uses a chaining mesh to help locate sibling grids when constructing the boundary conditions. Default: ON
- `log2alloc-yes`: All arrays created with `new` are allocated with sizes that are the nearest power of 2. This will result in a roughly 20% increase in overall memory usage, but in some cases, should reduce memory fragmentation. If you are having problems with memory fragmentation, consider enabling this. Default: OFF

2.13 Enzo Output Formats

Although there are a number of ways of specifying when (and how often) Enzo outputs information, there is only one type of output ‘dump’ (well, not quite – there are now movie dumps, see below), which can also be used to restart the simulation. The output format uses the following files, each of which begins with the output name, here we use the example `base_name`, and are then followed by the output number, ranging from 0000 to 9999 (if more than 10000 grids are generated then the number goes to 10000, etc.). When restarting, or other times when an output filename needs to be specified, use the name without any extension (e.g. `enzo -r base_name0000`).

2.13.1 Summary of Files

base_name0000 This ascii file contains a complete listing of all the parameter settings, both those specified in the initial parameter file, as well as all those for which default values were assumed. The parameters (see [Enzo Parameter List](#)) are in the same format as that used in the input file: `parameter_name = value`. This file is modifiable if you would like to restart from a certain point with different parameter values.

base_name0000.hierarchy This ascii file specifies the hierarchy structure as well as the names of the grid files, their sizes, and what they contain. It should not be modified.

base_name0000.cpu00001 The field information for each cpu (padded with zeros) is contained in separate files with a root ‘Node’ for each grid, padded with zeros to be eight digits. The format is the Hierarchy Data Format (HDF) version 5, a self-describing machine-independent data format developed and supported by the National Center for Supercomputing Applications (NCSA). More information can be found on their [home page](#). Most scientific visualization packages support this format. Each field is stored as its own one-, two- or three-dimensional Scientific Data Set (SDS), and is named for identification. Particles (if any) are included with a set of one-dimensional datasets under the top ‘grid’ node.

base_name0000.boundary An ascii file which specifies boundary information. It is not generally useful to modify.

base_name0000.boundary.hdf Contains field-specific boundary information, in HDF format.

base_name0000.radiation This ascii file is only generated if using the self-consistent radiation field.

2.13.2 Output Units

The units of the physical quantities in the grid SDS's are depend on the problem being run. For most test problems there is no physical length or time specified, so they can be simply scaled. For cosmology there are a set of units designed to make most quantities of order unity (so single precision variables can be used). These units are defined below ($\rho_0 = 3 * \Omega_{\text{MatterNow}} * (100 * \text{HubbleConstantNow km/s/Mpc})^2 / (8 * \pi * G)$).

- length: $\text{ComovingBoxSize} / \text{HubbleConstantNow} * \text{Mpc} / (1+z)$
- density: $\rho_0 * (1+z)^3$
- time: $1 / \sqrt{4 * \pi * G * \rho_0 * (1 + \text{InitialRedshift})^3}$
- temperature: K
- velocity: $(\text{length}/\text{time}) * (1+z) / (1 + \text{InitialRedshift})$ (this is z independent)

The conversion factor is also given in the ascii output file (base_name0000): search for `DataCGSConversionFactor`. Each field has its own conversion factor, which converts that field to cgs units. Users can also set completely arbitrary internal units, as long as they are self-consistent: to see how to do this, go to [Enzo Internal Unit System](#).

2.13.3 Streaming Data Format

Purpose: To provide data on every N-th timestep of each AMR level.

Method

We keep track of the elapsed timesteps on every AMR level. Every N-th timestep on a particular level L, all grids on levels $\geq L$ are written for the baryon fields (specified by the user in `MovieDataField`) and particles. The integers in `MovieDataField` correspond to the field element in `BaryonField`, i.e. 0 = Density, 7 = HII density. Temperature has a special value of 1000.

See [Streaming Data Format](#) for a full description of the streaming data format parameters.

File format

All files are written in HDF5 with one file per processor per top-level timestep. The filename is named `Amira-DataXXXX_PYYY.hdf5` where XXXX is the file counter, which should equal the cycle number, and YYY is the processor number. Each file has a header indicating

- whether the data are cell-centered (1) or vertex-centered (0) [int]
- number of baryon fields written [int]
- number of particle fields written [int]
- field names with the baryon fields first, followed by the particle fields [array of variable-length strings]

The group names (grid-%d) are unique only in the file. Unique grids are identified by their timestep number attribute and position. Each grid has the following attributes:

- AMR level [int]
- Timestep [int]
- Code time [double]
- Redshift [double]

- Ghost zones flag for each grid face [6 x int]
- Number of ghost zones in each dimension [3 x int]
- Cell width [3 x double]
- Grid origin in code units [3 x double]
- Grid origin in units of cell widths [3 x long long]

In addition to the HDF5 files, a binary index file is created for fast I/O in post-processing. The filenames of these files are the same as the main data files but with the extension `.idx`. The header consists of

- pi (to indicate endianness) [float]
- cell width on the top level [float]
- number of fields [char]
- cell-centered (1) or vertex-centered (0) [char]
- field names [number of fields x (64 char)]

For every grid written, an index entry is created with

- grid ID [int]
- code time [double]
- timestep [int]
- redshift [double]
- level [char]
- grid origin in units of cell widths [long long]
- grid dimensions [short]
- number of particles [int]

Lastly, we output an ASCII file with the code times and redshifts of every top level timestep for convenience when choosing files to read afterwards.

2.14 Sample Parameter Files from Publications

Here is a collection of parameter files that are equivalent or similar to ones used in publications. Each example has a description and motivation behind the choice of important parameters.

2.14.1 Wise et al. (2014)

([Publication link](#)) (Parameter file) (MUSIC parameter file) ([Lagrangian data file](#) 622kB)

This parameter file will set up a simulation **similar** to the paper's simulation. Some parameter choices are updated to be consistent with papers written after the original simulation was run in 2012. It models Pop III star formation and the transition to galaxy formation. While the production simulation was a 256^3 AMR everywhere simulation, this sample file is a zoom-in calculation (the user needs to generate the ICs with *MUSIC*) focused on a single 10^8 solar mass halo at $z = 10$.

Hierarchy setup

1 Mpc comoving box with a 64^3 root grid resolution and 2 nested grids

- `MaximumRefinementLevel = 14`: maximal comoving resolution of ~ 1 pc
- `MaximumParticleRefinementLevel = 11`: to remove the discreteness of DM particles, smooth them over ~ 1 proper pc below which baryons become dominant
- `CellFlaggingMethod = 2 4 6 8`: Refine by baryon/DM mass, Jeans length, and must-refine cosmological particles
- `RefineByJeansLengthSafetyFactor = 8`: Resolve the local Jeans length by at least 8 cells
- `MustRefineParticlesCreateParticles = 3`: Use a *dynamical nested region* that's specified by the particle types given by MUSIC
- `MustRefineParticlesRefineToLevel = 2`: Refine the innermost region to at least level 2

Hydrodynamics

- `RiemannSolver = 4`: use the HLLC solver for more stability in supernova blastwaves
- `RiemannSolverFallback = 1`: use the HLL solver when HLLC fails

Cooling and chemistry

- `MultiSpecies = 3`: 12-species primordial radiative cooling
- `MetalCooling = 1`: tabulated metal cooling
- `grackle_data_file = cloudy_metals_2008_3D-lwb.h5`: metal cooling with a Lyman-Werner (LW) background from [Qin+ \(2020\)](#)
- `UVbackground = 1`: Use the LW background the table above
- `H2_self_shielding = 1`: [Wolcott-Green et al. \(2011\)](#) model

Star formation and feedback

Metal-free and metal-enriched star formation with radiative and supernova feedback

- `StarParticleCreation = 40`: Use model #3 (Pop III stars) and #5 (radiating star clusters)
- `StarParticleFeedback = 40`: Use model #3 and #5

Pop III particles

- `PopIIIOverDensityThreshold = -1e6`: The negative indicates units in particles per cm^3 . This number density is consistent with Pop III formation at the resolution level of 0.1 proper pc.
- `PopIIIH2CriticalFraction = 1e-3`: This is an appropriate H_2 fraction at the above density threshold
- `PopIIIMetalCriticalFraction = 1.295e-6`: Use a critical transition metallicity of 10^{-4} of solar
- `PopIIIUseHypernova = 0`: Use a typical 10^{51} erg core-collapse supernova energy for stars between 11 and 40 solar masses
- `PopIIIInitialMassFunction = 1`: Use a Pop III IMF defined in [Wise et al. \(2014\)](#)

- `PopIIISStarMass = 20`: Use a characteristic mass of 20 solar masses in the above IMF. Motivated by [Hirano et al. \(2015\)](#) and [Susa \(2019\)](#)

Star cluster particles

- `StarClusterMinDynamicalTime = 3e+06`: Motivated by [Tan et al. \(2006\)](#) who found that molecular clouds have dynamical times around 700 kyr and form stars over several dynamical times. There could be newer references.
- `StarClusterIonizingLuminosity = 1.9e+46`: Use the average over 20 Myr from the metal-poor binary model of [Rosdahl et al. \(2018\)](#)
- `StarClusterSNEnergy = 1e49`: Calculated from a Salpeter IMF, i.e. 1 SN per 100 solar masses of stars
- `StarClusterFormEfficiency = 0.07`: Motivated by [Krumholz et al. \(2007\)](#). This converts 7% of the cold gas within the star forming cloud into stars. There could be newer references.
- `StarClusterMinimumMass = 1000`: (in solar masses) equivalent to the smallest observed star clusters

Radiative transfer

Uses the adaptive ray tracing machinery that is sourced by both types of star particles

- `RadiativeTransferOpticallyThinH2 = 1`: Source a $(1/r^2)$ LW radiation field from the star particles. Important for star formation regulation
- `RadiativeTransferRadiationPressure = 1`: Consider momentum transfer between the ionizing photons and absorbing gas. Plays a role at small distances in dense gas and high flux
- `RadiativeTransferSourceClustering = 1`: Use ray merging to conserve memory (and maybe speed it up)
- `RadiativeTransferPhotonMergeRadius = 3.0`: Merge rays at 3 times the separation between sources that are paired in a tree

Supplementary Information

Here is documentation for various other features in Enzo that are less commonly used.

3.1 Simulation Names and Identifiers

To help track and identify simulations and datasets, a few new lines have been added to the parameter file:

MetaDataIdentifier short string persisted across datasets

MetaDataSimulationUUID uuid persisted across datasets

MetaDataDatasetUUID unique dataset uuid

MetaDataRestartDatasetUUID input dataset uuid

MetaDataInitialConditionsUUID initial conditions uuid

The parameters stored during a run are members of the TopGridData struct.

3.1.1 MetaDataIdentifier

This is a character string without spaces (specifically, something that can be picked by “%s”), that can be defined in a parameter file, and will be written out in every following output. It’s intended to be a human-friendly way of tracking datasets. For example

Example:

```
MetaDataIdentifier = Cosmology512_Mpc_run4
```

3.1.2 MetaDataSimulationUUID

The MetaDataSimulationUUID is a globally unique identifier for a collection of datasets. [Universally Unique Identifiers](#) (UUIDs) are opaque identifiers using random 128-bit numbers, with an extremely low chance of collision.

Therefore, they are very useful when trying to label data coming from multiple remote resources (say, computers distributed around the world).

Example:

```
MetaDataSimulationUUID = e5f72b77-5258-45ba-a376-ffe11907fae1
```

Like the `MetaDataIdentifier`, the `MetaDataSimulationUUID` is read in at the beginning of a run, and then re-written with each output. However, if one is not found initially, a new one will be generated, using code from the `oid library` included in Enzo.

UUIDs can be generated with a variety of tools, including the python standard library.

3.1.3 MetaDataDatasetUUID

A `MetaDataDatasetUUID` is created at each output.

Example:

```
MetaDataDatasetUUID = b9d78cc7-2ecf-4d66-a23c-a1dcd40e7955
```

`MetaDataRestartDatasetUUID`

While reading the parameter file, if a `MetaDataDatasetUUID` line is found, it is stored, and re-written as `MetaDataRestartDatasetUUID`. The intention of this is help track datasets across restarts and parameter tweaks.

Example:

```
MetaDataRestartDatasetUUID = b9d78cc7-2ecf-4d66-a23c-a1dcd40e7955
```

3.1.4 MetaDataInitialConditionsUUID

This is similar to `MetaDataRestartDatasetUUID`, except it's intended for tracking which initial conditions were used for a simulation.

Example:

```
MetaDataInitialConditionsUUID = 99f71bdf-e56d-4daf-88f6-1ecd988cbc9f
```

3.1.5 Still to be done

- Add UUID generation to `inits` store it in the HDF5 output.
- Preserve the UUID when using `ring`.
- Have Enzo check for the UUID in both cases.

3.2 Embedded Python

Python can now be embedded inside Enzo, for inline analysis as well as interaction. This comes with several shortcomings, but some compelling strong points.

3.2.1 How To Compile

The configure option that controls compilation of the Python code can be toggled with

```
make python=yes
```

or to turn it off,

```
make python=no
```

This will look for the following variables in the machine-specific Makefile:

```
MACH_INCLUDES_PYTHON
MACH_LIBS_PYTHON
```

for an example of how to define these variables, see `Make.mach.orange` in the source repository.

3.2.2 How it Works

On Enzo startup, the Python interface will be initialized. This constitutes the creation of an interpreter within the memory-space of each Enzo process, as well as import and construct the `NumPy` function table. Several Enzo-global data objects for storing grid parameters and simulation parameters will be initialized and the Enzo module will be created and filled with those data objects.

Once the Python interface and interpreter have finished initializing, the module `user_script` will be imported – typically this means that a script named `user_script.py` in the current directory will be imported, but it will search the entire import path as well. Every `PythonSubcycleSkip` subcycles, at the bottom of the hierarchy in `EvolveLevel.C` the entire grid hierarchy and the current set of parameters will be exported to the Enzo module and then `user_script.main()` will be called.

3.2.3 How to Run

By constructing a script inside `user_script.py`, the Enzo hierarchy can be accessed and modified. The analysis toolkit `yt` has functionality that can abstract much of the data-access and handling. Currently several different plotting methods – profiles, phase plots, slices and cutting planes – along with all derived quantities can be accessed and calculated. Projections cannot yet be made, but halo finding can be performed with Parallel HOP only. The following script is an example of a script that will save a slice as well as print some information about the simulation. Note that, other than the instantiation of `lagos.EnzoStaticOutputInMemory`, this script is identical to one that would be run on an output located on disk.

Recipes and convenience functions are being created to make every aspect of this simpler.

```
from yt.mods import *

def main():
    pf = lagos.EnzoStaticOutputInMemory()
    pc = PlotCollection(pf)
    pc.add_slice("Density", 0)
    pc.save("%s" % pf)
    v, c = pf.h.find_max("Density")
    sp = pf.h.sphere(c, 1.0/pf['mpc'])
    totals = sp.quantities["TotalQuantity"](["CellMassMsun", "Ones"], lazy_
→reader=True)
    print "Total mass within 1 mpc: %0.3e total cells: %0.3e" % (totals[0],
→totals[1])
```

3.2.4 Which Operations Work

The following operations in yt work:

- Derived quantities
- Slices
- Cutting planes
- Fixed Resolution Projections (i.e., non-adaptive)
- 1-, 2-, 3-D Profiles

This should enable substantial analysis to be conducted in-line. Unfortunately adaptive projections require a domain decomposition as they currently stand (as of yt-1.7) but this will be eliminated with a quad-tree projection method slated to come online in yt-2.0. In future versions of yt the volume rendering approach will be parallelized using kD-tree decomposition and it will also become available for inline processing.

Please drop a line to the yt or Enzo mailing lists for help with any of this!

3.2.5 Things Not Yet Done

- Adaptive Projections do not work.
- Particles are not yet exported correctly
- Speed could be improved, but should be extremely efficient for a small number of grids. Future versions will utilize intercommunicators in MPI to allow for asynchronous analysis.

3.3 Enzo Flow Chart

Here's a [cartoon of Enzo](#). This was written as a first look at the details of how Enzo works. Black arrows indicate further flow charts. Grey boxes (usually) indicate direct links to the source code.

No guarantees are made regarding the correctness of this flowchart – it's meant to help get a basic understanding of the flow of Enzo before extensive code modifications. This flowchart is certainly out of date and contains inaccuracies. The user should consult the source code for an up-to-date look at how Enzo works. The purpose of this flowchart is just to get a rough idea of how Enzo works, but it does not show the exact order of operations, and it does not show all the methods that exist in the Enzo source code.

3.4 Enzo Test Problem Parameters

Directory	Parameter File	Source
GravitySolver/BinaryCollapse	BinaryCollapse.enzo	X
GravitySolver/GravityTest	GravityTest.enzo	X
GravitySolver/GravityStripTest	GravityStripTest.enzo	X
GravitySolver/GravityTestSphere	GravityTestSphere.enzo	X
GravitySolver/TestOrbit	TestOrbit.enzo	X
Cosmology/Hydro/AdiabaticExpansion.	AdiabaticExpansion.enzo	X
Cosmology/Hydro/AMRCosmologySimu...	AMRCosmologySimulation.enzo	X
Cosmology/Hydro/AMRZeldovichPancake	AMRZeldovichPancake.enzo	X
Cosmology/Hydro/SphericalInfall	SphericalInfall.enzo	X

Continued on next page

Table 1 – continued from previous page

Directory	Parameter File	Source
Cosmology/Hydro/ZeldovichPancake	ZeldovichPancake.enzo	X
DrivenTurbulence3D	DrivenTurbulence3D.enzo	X
FLD/Cosmology/Hydro/SphericalInfall	SphericalInfall.enzo	X
FLD	FLDPhotonTest.enzo	X
FLD	FLD_LWRadParameters.enzo	X
Cooling/CoolingTest	CoolingTest_Cloudy.enzo	X
Cooling/CoolingTest	CoolingTest_JHW.enzo	X
Cooling/CoolingTest	CoolingTest_MS1.enzo	X
Hydro/Hydro-1D/Toro-3-ShockTube	Toro-3-ShockTube.enzo	X
Hydro/Hydro-1D/Toro-3-ShockTube	Toro-3-ShockTubeAMR.enzo	X
Hydro/Hydro-1D/PressurelessCollapse	PressurelessCollapse.enzo	X
Hydro/Hydro-1D/SodShockTube	SodShockTube.enzo	X
Hydro/Hydro-1D/SodShockTube	SodShockTubeAMR.enzo	X
Hydro/Hydro-1D/Toro-1-ShockTube	Toro-1-ShockTubeAMR.enzo	X
Hydro/Hydro-1D/Toro-1-ShockTube	Toro-1-ShockTube.enzo	X
Hydro/Hydro-1D/Toro-2-ShockTube	Toro-2-ShockTubeAMR.enzo	X
Hydro/Hydro-1D/Toro-2-ShockTube	Toro-2-ShockTube.enzo	X
Hydro/Hydro-1D/FreeExpansion	FreeExpansion.enzo	X
Hydro/Hydro-1D/Toro-4-ShockTube	Toro-4-ShockTubeAMR.enzo	X
Hydro/Hydro-1D/Toro-4-ShockTube	Toro-4-ShockTube.enzo	X
Hydro/Hydro-1D/Toro-5-ShockTube	Toro-5-ShockTubeAMR.enzo	X
Hydro/Hydro-1D/Toro-5-ShockTube	Toro-5-ShockTube.enzo	X
Hydro/Hydro-1D/Toro-6-ShockTube	Toro-6-ShockTube.enzo	X
Hydro/Hydro-1D/Toro-7-ShockTube	Toro-7-ShockTube.enzo	X
Hydro/Hydro-1D/WavePool	WavePool.enzo	X
Hydro/Hydro-2D/NohProblem2D	NohProblem2D.enzo	X
Hydro/Hydro-2D/Athena-RayleighTa...	Athena-RayleighTaylor.enzo	X
Hydro/Hydro-2D/DoubleMachReflection	DoubleMachReflection.enzo	X
Hydro/Hydro-2D/FreeExpansionAMR	FreeExpansionAMR.enzo	X
Hydro/Hydro-2D/HDMHD2DCheckOddEv...	HDMHD2DCheckOddEvenCouplingOfRie...	X
Hydro/Hydro-2D/Implosion	Implosion.enzo	X
Hydro/Hydro-2D/ImplosionAMR	ImplosionAMR.enzo	X
Hydro/Hydro-2D/NohProblem2DAMR	NohProblem2DAMR.enzo	X
Hydro/Hydro-2D/AMRShockPool2D	AMRShockPool2D.enzo	X
Hydro/Hydro-2D/RadiatingShockWave..	RadiatingShockWave.enzo	X
Hydro/Hydro-2D/RampedKelvinHelmh...	RampedKelvinHelmholtz2D.enzo	X
Hydro/Hydro-2D/SedovBlast-MHD-2D...	SedovBlast-MHD-2D-Gardiner.enzo	X
Hydro/Hydro-2D/SedovBlast	SedovBlast.enzo	X
Hydro/Hydro-2D/SedovBlast-MHD-2D...	SedovBlast-MHD-2D-Fryxell.enzo	X
Hydro/Hydro-2D/SedovBlastAMR	SedovBlastAMR.enzo	X
Hydro/Hydro-2D/ShockPool2D	ShockPool2D.enzo	X
Hydro/Hydro-3D/ProtostellarColla...	ProtostellarCollapse_Std.enzo	X
Hydro/Hydro-3D/CollideTest	CollideTest.enzo	X
Hydro/Hydro-3D/ExtremeAdvectionTest	ExtremeAdvectionTest.enzo	X
Hydro/Hydro-3D/NohProblem3D	NohProblem3D.enzo	X
Hydro/Hydro-3D/NohProblem3DAMR	NohProblem3DAMR.enzo	X
Hydro/Hydro-3D/CollapseTestNonCo...	CollapseTestNonCosmological.enzo	X
Hydro/Hydro-3D/RotatingCylinder	RotatingCylinder.enzo	X
Hydro/Hydro-3D/ShearingBox	ShearingBox.enzo	X

Continued on next page

Table 1 – continued from previous page

Directory	Parameter File	Source
Hydro/Hydro-3D/ShockPool3D	ShockPool3D.enzo	X
Hydro/Hydro-3D/StripTest	StripTest.enzo	X
MHD/1D/BrioWu-MHD-1D	BrioWu-MHD-1D.enzo	X
MHD/2D/MHD2DRotorTest	MHD2DRotorTest.enzo	X
RadiationTransportFLD/RadStreamY0..	RadiationStreamY0.enzo	X
RadiationTransportFLD/IlievEtAl1_sp	RHionization1_sp.enzo	X
RadiationTransportFLD/IlievEtAl2_sp	RHionization2_sp.enzo	X
RadiationTransportFLD/IlievEtAl1	RHionization1.enzo	X
RadiationTransportFLD/IlievEtAl2	RHionization2.enzo	X
RadiationTransportFLD/RadShockLa...	RadiatingShockLab1D_sp.enzo	X
RadiationTransportFLD/RadShockLab1D	RadiatingShockLab1D.enzo	X
RadiationTransportFLD/RadShockLa...	RadiatingShockLab_sp.enzo	X
RadiationTransportFLD/RadShockLab..	RadiatingShockLab.enzo	X
RadiationTransportFLD/RadStream1...	RadiationStream1D_sp.enzo	X
RadiationTransportFLD/RadStreamZ0..	RadiationStreamZ0.enzo	X
RadiationTransportFLD/RadStreamZ...	RadiationStreamZ1_sp.enzo	X
RadiationTransportFLD/RadStreamX1..	RadiationStreamX1.enzo	X
RadiationTransportFLD/RadStreamY1..	RadiationStreamY1.enzo	X
RadiationTransportFLD/RadStream1D..	RadiationStream1D.enzo	X
RadiationTransportFLD/RadStreamX...	RadiationStreamX1_sp.enzo	X
RadiationTransportFLD/RadStreamZ1..	RadiationStreamZ1.enzo	X
RadiationTransportFLD/CosmologyF...	CosmologyFLD_RT.enzo	X
RadiationTransportFLD/RadStreamX0..	RadiationStreamX0.enzo	X
RadiationTransportFLD/RadStreamZ...	RadiationStreamZ0_sp.enzo	X
RadiationTransportFLD/RadStreamX...	RadiationStreamX0_sp.enzo	X
RadiationTransportFLD/SG_q05z4_sp..	CosmoIonization_q05z4_sp.enzo	X
RadiationTransportFLD/RadStreamY...	RadiationStreamY0_sp.enzo	X
RadiationTransportFLD/RadStreamY...	RadiationStreamY1_sp.enzo	X
RadiationTransportFLD/SG_q05z10	CosmoIonization_q05z10.enzo	X
RadiationTransportFLD/SG_q05z10_sp.	CosmoIonization_q05z10_sp.enzo	X
RadiationTransportFLD/SG_q05z4	CosmoIonization_q05z4.enzo	X
RadiationTransportFLD/SG_q5z10	CosmoIonization_q5z10.enzo	X
RadiationTransportFLD/SG_q5z10_sp..	CosmoIonization_q5z10_sp.enzo	X
RadiationTransportFLD/SG_q5z4	CosmoIonization_q5z4.enzo	X
RadiationTransportFLD/SG_q5z4_sp	CosmoIonization_q5z4_sp.enzo	X
RadiationTransportFLD/TS1	TurnerStoneEquil1.enzo	X
RadiationTransportFLD/TS1_sp	TurnerStoneEquil1_sp.enzo	X
RadiationTransportFLD/TS2	TurnerStoneEquil2.enzo	X
RadiationTransportFLD/TS2_sp	TurnerStoneEquil2_sp.enzo	X
RadiationTransport/PhotonTestAMR	PhotonTestAMR.enzo	X
RadiationTransport/PhotonShadowing.	PhotonShadowing.enzo	X
RadiationTransport/PhotonTest	PhotonTest.enzo	X

3.5 Deprecated: Using Inits and Other Tools

This section has been largely replaced by *Creating Cosmological Initial Conditions*.

3.5.1 Building inits

This is the initial conditions generator. See *Using inits* for more detailed information. Initial conditions with a single initial grid or multiple nested grids can be created with this executable. Output file names are user-specified, but in a standard cosmology simulation with a single initial grid there should be a file containing baryon density information, another containing baryon velocity information, and two more files containing particle position and velocity information. Simulations with multiple grids will have a set of these files for each level, appended with numbers to make them unique.

```
usage: inits [options] param_file
  options are:
    -d(ebug)
    -s(ubgrid) param_file
```

Building is as simple as the following.

```
~/enzo/src/ring $ cd ../inits/
~/enzo/src/inits $ make
Compiling enzo_module.src90
Updating DEPEND
Compiling acml_st1.src
...
Compiling XChunk_WriteIntField.C
Linking
Success!
```

This will produce `inits.exe`.

3.5.2 ring

`ring` must be run on the simulation particle position and velocity information before a simulation is executed when the Enzo runtime parameter `ParallelParticleIO` is set to 1. Running `ring` generates files called `PPos.nnnn` `PVel.nnnn` where `nnnn` goes from 0001 to the total number of processors that are used for the simulation. These files contain the particle position and velocity information for particles that belong to each processor individually, and will be read into the code instead of the monolithic particle position and velocity files. Note that if `ParallelParticleIO` is on and `ring` is NOT run, the simulation will crash.

```
usage: ring [string] <particle position file> <particle velocity file>
```

[string] can be one of the following: `pv`, `pvm`, `pvt`, or `pvmt`. `p`, `v`, `m` and `t` correspond to position, velocity, mass, and type, respectively. The most common [string] choice is 'pv'. In that case, and if you use the default names for the particle position and velocity files, your usage will look like:

```
ring pv ParticlePositions ParticleVelocities
```

Building is as simple as the following.

```
~/enzo/src/enzo $ cd ../ring/
~/enzo/src/ring $ make
Updating DEPEND
Compiling Ring_Decomp.C
Compiling Enzo_Dims_create.C
Compiling Mpich_V1_Dims_create.c
Linking
Success!
```

This will produce `ring.exe`.

3.5.3 enzohop

The second (and generally favored) method used for finding density peaks in an Enzo simulation. More information can be found [here](#). A file called `HopAnalysis.out` is output which contains halo position and mass information.

```
enzohop [-b #] [-f #] [-t #] [-g] [-d] amr_file
-b)egin region
-f)inish region
-t)hreshold for hop (default 160)
-g)as particles also used (normally just dm)
-d)ebug
```

3.5.4 anyl

`anyl` is the analysis package written in C, previously known as `enzo_anyl`. Although the analysis toolkit for `enzo` that's being constantly updated is `YT`, `anyl` has its own value for some users. It creates radial, disk, vertical profiles for baryon (each species), dark matter, and star particles. Works with all AMR formats including HDF4 and packed HDF5.

```
usage: anyl.exe <amr file> <anyl parameter file>
```

3.6 Deprecated: Running a Cosmology Simulation

This section has mostly been replaced by *[Creating Cosmological Initial Conditions](#)*.

In order to run a cosmology simulation, you'll need to build `enzo.exe`, and an initial conditions generator (either `MUSIC` or `inits`).

`inits.exe` and `ring.exe` - `inits` creates the initial conditions for your simulation, and `ring` splits up the root grid which is necessary if you're using parallel IO. Once you have built the three executables, put them in a common directory where you will run your test simulation. You will also save the `inits` and `param` files (shown and discussed below) in this directory.

3.6.1 Creating initial conditions

The first step in preparing the simulation is to create the initial conditions. The file `inits` uses is a text file which contains a list of parameters with their associated values. These values tell the initial conditions generator necessary information like the simulation box size, the cosmological parameters and the size of the root grid. The code then takes that information and creates a set of initial conditions. Here is an example `inits` file:

```
#
# Generates initial grid and particle fields for a
#   CDM simulation
#
# Cosmology Parameters
#
CosmologyOmegaBaryonNow      = 0.044
CosmologyOmegaMatterNow      = 0.27
CosmologyOmegaLambdaNow     = 0.73
```

(continues on next page)

(continued from previous page)

```

CosmologyComovingBoxSize      = 10.0      // in Mpc/h
CosmologyHubbleConstantNow    = 0.71      // in units of 100 km/s/Mpc
CosmologyInitialRedshift      = 60
#
#   Power spectrum Parameters
#
PowerSpectrumType             = 11
PowerSpectrumSigma8           = 0.9
PowerSpectrumPrimordialIndex = 1.0
PowerSpectrumRandomSeed       = -584783758
#
#   Grid info
#
Rank                          = 3
GridDims                      = 32 32 32
InitializeGrids               = 1
GridRefinement                = 1
#
#   Particle info
#
ParticleDims                  = 32 32 32
InitializeParticles           = 1
ParticleRefinement            = 1
#
#   Overall field parameters
#
#
#   Names
#
ParticlePositionName = ParticlePositions
ParticleVelocityName = ParticleVelocities
GridDensityName      = GridDensity
GridVelocityName     = GridVelocities

```

inits is run by typing this command:

```
./inits.exe -d Example_Cosmology_Sim.inits
```

inits will produce some output to the screen to tell you what it is doing, and will write five files: `GridDensity`, `GridVelocities`, `ParticlePositions`, `ParticleVelocities` and `PowerSpectrum.out`. The first four files contain information on initial conditions for the baryon and dark matter componenets of the simulation, and are HDF5 files. The last file is an ascii file which contains information on the power spectrum used to generate the initial conditions.

It is also possible to run cosmology simulations using initial nested subgrids.

3.6.2 Parallel IO - the ring tool

This simulation is quite small. The root grid is only 32 cells on a side and we allow a maximum of three levels of mesh refinement. Still, we will use the ring tool, since it is important for larger simulations of sizes typically used for doing science. Additionally, if you wish to run with 64 or more processors, you should use `ParallelRootGridIO`, described in [Parallel Root Grid IO](#).

The ring tool is part of the Enzo parallel IO (input-output) scheme. Examine the last section of the parameter file (see below) for this example simulation and you will see:

```
#
# IO parameters
#
ParallelRootGridIO = 1
ParallelParticleIO = 1
```

These two parameters turn on parallel IO for both grids and particles. In a serial IO simulation where multiple processors are being used, the master processor reads in all of the grid and particle initial condition information and parcels out portions of the data to the other processors. Similarly, all simulation output goes through the master processor as well. This is fine for relatively small simulations using only a few processors, but slows down the code considerably when a huge simulation is being run on hundreds of processors. Turning on the parallel IO options allows each processor to perform its own IO, which greatly decreases the amount of time the code spends performing IO.

The process for parallelizing grid and particle information is quite different. Since it is known exactly where every grid cell in a structured Eulerian grid is in space, and these cells are stored in a regular and predictable order in the initial conditions files, turning on `ParallelRootGridIO` simply tells each processor to figure out which portions of the arrays in the `GridDensity` and `GridVelocities` belong to it, and then read in only that part of the file. The particle files (`ParticlePositions` and `ParticleVelocities`) store the particle information in no particular order. In order to efficiently parallelize the particle IO the ring tool is used. ring is run on the same number of processors as the simulation that you intend to run, and is typically run just before Enzo is called for this reason. In ring, each processor reads in an equal fraction of the particle position and velocity information into a list, flags the particles that belong in its simulation spatial domain, and then passes its portion of the total list on to another processor. After each portion of the list has made its way to every processor, each processor then collects all of the particle and velocity information that belongs to it and writes them out into files called `PPos.nnnn` and `PVel.nnnn`, where `nnnn` is the processor number. Turning on the `ParallelParticleIO` flag in the Enzo parameter file instructs Enzo to look for these files.

For the purpose of this example, you’re going to run ring and Enzo on 4 processors (this is a fixed requirement). The number of processors used in an MPI job is set differently on each machine, so you’ll have to figure out how that works for you. On some machines, you can request an ‘interactive queue’ to run small MPI jobs. On others, you may have to submit a job to the batch queue, and wait for it to run.

To start an interactive run, it might look something like this:

```
qsub -I -V -l walltime=00:30:00,size=4
```

This tells the queuing system that you want four processors total for a half hour of wall clock time. You may have to wait a bit until nodes become available, and then you will probably start out back in your home directory. You then run ring on the particle files by typing something like this:

```
mpirun -n 4 ./ring.exe pv ParticlePositions ParticleVelocities
```

This will then produce some output to your screen, and will generate 8 files: `PPos.0000` through `PPos.0003` and `PVel.0000` through `PVel.0003`. Note that the ‘mpirun’ command may actually be ‘aprun’ or something similar. Consult your supercomputer’s documentation to figure out what this command should really be.

Congratulations, you’re now ready to run your cosmology simulation!

3.6.3 Running an Enzo cosmology simulation

After all of this preparation, running the simulation itself should be straightforward. First, you need to have an Enzo parameter file. Here is an example compatible with the inits file above:

```
#
# AMR PROBLEM DEFINITION FILE: Cosmology Simulation (AMR version)
```

(continues on next page)

(continued from previous page)

```

#
#  define problem
#
ProblemType           = 30          // cosmology simulation
TopGridRank           = 3
TopGridDimensions     = 32 32 32
SelfGravity           = 1           // gravity on
TopGridGravityBoundary = 0           // Periodic BC for gravity
LeftFaceBoundaryCondition = 3 3 3   // same for fluid
RightFaceBoundaryCondition = 3 3 3
#
#  problem parameters
#
CosmologySimulationOmegaBaryonNow      = 0.044
CosmologySimulationOmegaCDMNow         = 0.226
CosmologyOmegaMatterNow                = 0.27
CosmologyOmegaLambdaNow               = 0.73
CosmologySimulationDensityName         = GridDensity
CosmologySimulationVelocity1Name        = GridVelocities
CosmologySimulationVelocity2Name        = GridVelocities
CosmologySimulationVelocity3Name        = GridVelocities
CosmologySimulationParticlePositionName = ParticlePositions
CosmologySimulationParticleVelocityName = ParticleVelocities
CosmologySimulationNumberOfInitialGrids = 1
#
#  define cosmology parameters
#
ComovingCoordinates      = 1          // Expansion ON
CosmologyHubbleConstantNow = 0.71     // in km/s/Mpc
CosmologyComovingBoxSize  = 10.0      // in Mpc/h
CosmologyMaxExpansionRate = 0.015     // maximum allowed delta(a)/a
CosmologyInitialRedshift  = 60.0       //
CosmologyFinalRedshift    = 3.0        //
GravitationalConstant     = 1          // this must be true for cosmology
#
#  set I/O and stop/start parameters
#
CosmologyOutputRedshift[0] = 25.0
CosmologyOutputRedshift[1] = 10.0
CosmologyOutputRedshift[2] = 5.0
CosmologyOutputRedshift[3] = 3.0
#
#  set hydro parameters
#
Gamma                = 1.6667
PPMDiffusionParameter = 0          // diffusion off
DualEnergyFormalism  = 1           // use total & internal energy
InterpolationMethod   = 1          // SecondOrderA
CourantSafetyNumber   = 0.5
ParticleCourantSafetyNumber = 0.8
FluxCorrection        = 1
ConservativeInterpolation = 0
HydroMethod           = 0
#
#  set cooling parameters
#
RadiativeCooling      = 0

```

(continues on next page)

(continued from previous page)

```
MultiSpecies          = 0
RadiationFieldType    = 0
StarParticleCreation  = 0
StarParticleFeedback  = 0
#
# set grid refinement parameters
#
StaticHierarchy        = 0    // AMR turned on!
MaximumRefinementLevel = 3
MaximumGravityRefinementLevel = 3
RefineBy               = 2
CellFlaggingMethod     = 2 4
MinimumEfficiency       = 0.35
MinimumOverDensityForRefinement = 4.0 4.0
MinimumMassForRefinementLevelExponent = -0.1
MinimumEnergyRatioForRefinement = 0.4

#
# set some global parameters
#
GreensFunctionMaxNumber = 100    // # of greens function at any one time

#
# IO parameters
#

ParallelRootGridIO = 1
ParallelParticleIO = 1
```

Once you've saved this, you start Enzo by typing:

```
mpirun -n 4 ./enzo.exe -d Example_Cosmology_Sim.param >& output.log
```

The simulation will now run. The `-d` flag ensures a great deal of output, so you may redirect it into a log file called `output.log` for later examination. This particular simulation shouldn't take too long, so you can run this in the same 30 minute interactive job you started when you ran `inits`. When the simulation is done, Enzo will display the message "Successful run, exiting."

Congratulations! If you've made it this far, you have now successfully run a cosmology simulation using Enzo!

Enzo Test Problems

The following is a list of the test problems that are available in the `run` subdirectory found in the Enzo repository. These problems are also the same set of problems used in the test suite. They are listed in broad categories following the directory structure.

This list however is not a complete list of all the ProblemTypes that are available in Enzo.

The test problem specific parameters can be found in the *Enzo Parameter List*.

- *Cooling*
 - *CoolingTest_Cloudy*
 - *CoolingTest_Grackle*
 - *CoolingTest_JHW*
 - *OneZoneFreefallTest*
- *Cosmology*
 - *AdiabaticExpansion*
 - *AMRZeldovichPancake*
 - *AMRZeldovichPancake_Streaming*
 - *MHDAdiabaticExpansion_CT*
 - *MHDAdiabaticExpansion_Dedner*
 - *MHDZeldovichPancake*
 - *MHDZeldovichPancake_2_CT*
 - *MHDZeldovichPancake_2_Dedner*
 - *SphericalInfall*
 - *ZeldovichPancake*
- *Cosmology Simulation*

- *amr_cosmology*
 - *amr_nested_cosmology*
 - *dm_only*
 - *ReionizationHydro*
 - *ReionizationRadHydro*
- *DrivenTurbulence3D*
- *FLD*
- *FuzzyDarkMatter*
- *Gravity Solver*
 - *BinaryCollapse*
 - *BinaryCollapseMHDCT*
 - *GravityStripTest*
 - *GravityTest*
 - *GravityTestSphere*
 - *MaximumGravityRefinementTest*
 - *TestOrbit*
 - *TestOrbitMRP*
- *Hydro/Hydro-1D*
 - *FreeExpansion*
 - *InteractingBlastWaves*
 - *PressurelessCollapse*
 - *ShockInABox*
 - *SodShockTube*
 - *Toro-1-ShockTube*
 - *Toro-1-ShockTubeAMR*
 - *Toro-2-ShockTube*
 - *Toro-2-ShockTubeAMR*
 - *Toro-3-ShockTube*
 - *Toro-3-ShockTubeAMR*
 - *Toro-4-ShockTube*
 - *Toro-4-ShockTubeAMR*
 - *Toro-5-ShockTube*
 - *Toro-5-ShockTubeAMR*
 - *Toro-6-ShockTube*
 - *Toro-7-ShockTube*
 - *WavePool*

- *Hydro/Hydro-2D*
 - *AMRShockPool2D*
 - *Athena-RayleighTaylor*
 - *DoubleMachReflection*
 - *FreeExpansionAMR*
 - *HDMHD2DCheckOddEvenCouplingOfRiemannSolver*
 - *Implosion*
 - *ImplosionAMR*
 - *KelvinHelmholtz*
 - *KelvinHelmholtzAMR*
 - *NohProblem2D*
 - *NohProblem2DAMR*
 - *RadiatingShockWave*
 - *RampedKelvinHelmholtz2D*
 - *SedovBlast*
 - *SedovBlastAMR*
 - *ShockPool2D*
 - *ValidatedNonlinearKelvinHelmholtz*
- *Hydro/Hydro-3D*
 - *AgoraGalaxy*
 - *Athena-RayleighTaylor3D*
 - *CollapseTestNonCosmological*
 - *CollideTest*
 - *ExtremeAdvectionTest*
 - *GalaxySimulation*
 - *NFWCoolCoreCluster*
 - *NohProblem3D*
 - *NohProblem3DAMR*
 - *ProtostellarCollapse_Std*
 - *RotatingCylinder*
 - *RotatingSphere*
 - *ShockPool3D*
 - *StripTest*
- *MHD/1D*
 - *BrioWu-MHD-1D*
 - *BrioWu-MHD-1D-MHDCT*

- *CR-ShockTube*
 - *MHD_Metal_Advection_CT*
 - *MHD_Metal_Advection_Dedner*
- *MHD/2D*
 - *LoopAdvection_CT*
 - *LoopAdvection_Dedner*
 - *MHD2DRotorTest*
 - *MHDCTOrszagTang*
 - *MHDCTOrszagTangAMR*
 - *MHDDednerOrszagTang*
 - *RayleighTaylor_CT_Suppressed*
 - *SedovBlast-MHD-2D-Fryxell*
 - *SedovBlast-MHD-2D-Gardiner*
 - *Wengen2-CollidingFlow*
- *MHD/3D*
 - *ShearingBox*
 - *StochasticForcing*
- *RadiationTransport*
 - *PhotonShadowing*
 - *PhotonTest*
 - *PhotonTestAMR*
 - *PhotonTestMultiFrequency*
- *RadiationTransportFLD*
 - *CosmoIonization_q05z10*
 - *CosmoIonization_q05z10_sp*
 - *CosmoIonization_q05z4*
 - *CosmoIonization_q05z4_sp*
 - *CosmoIonization_q5z10*
 - *CosmoIonization_q5z10_sp*
 - *CosmoIonization_q5z4*
 - *Grey_Enzochem*
 - *Grey_Split*
 - *RadiatingShockLab*
 - *RadiatingShockLab1D*
 - *RadiatingShockLab1D_sp*
 - *RadiationStream1D*

- *RadiationStream1D_sp*
- *RadiationStreamX0*
- *RadiationStreamX1*
- *RadiationStreamX1_sp*
- *RadiationStreamY0*
- *RadiationStreamY0_sp*
- *RadiationStreamY1*
- *RadiationStreamY1_sp*
- *RadiationStreamZ0*
- *RadiationStreamZ0_sp*
- *RadiationStreamZ1*
- *RHionization1*
- *RHionization1_sp*
- *RHionization2*
- *RHionization2_sp*
- *TurnerStoneEquil1*
- *TurnerStoneEquil2*
- *StarParticle*

4.1 Cooling

4.1.1 CoolingTest_Cloudy

This test problem will set up a single grid that varies smoothly in density, metallicity, and temperature, then iterate the rate equations in the chemistry module for 50,000 years with hydro deactivated. The code will make an output at the end of the run that includes the cooling time. This problem type did not exist in Enzo 1.5, so there is no comparison.

The cooling tests will run in a few minutes on a single processor.

The three parameter files are: `CoolingTest_Cloudy.enzo` - uses Cloudy cooling along with the `MultiSpecies = 1` chemistry. The input data provided is a three dimensional table that varies in density, metallicity, and temperature.

Cooling data files: `primordial_cie.dat` - CIE cooling rates for atomic H and He taken from Black (1981). `solar_2008_3D_metals.h5` - input data for Cloudy cooling.

The script `plot.py` will plot cooling rates from the cooling test along with the H/He cooling rate from Black (1981) and the $Z = Z_{\text{sun}}$ rate from Sarazin & White (1987)

4.1.2 CoolingTest_Grackle

This test problem will set up a single grid that varies smoothly in density, metallicity, and temperature, then iterate the rate equations in the chemistry module for 50,000 years with hydro deactivated. The code will make an output at the end of the run that includes the cooling time.

The cooling tests will run in a few minutes on a single processor.

The three parameter files are: `CoolingTest_Grackle.enzo` - uses Grackle cooling along with the non-equilibrium atomic H/He chemistry.

Cooling data files: `primordial_cie.dat` - CIE cooling rates for atomic H and He taken from Black (1981). `Cloudy-Data_UVB=HM2012.h5` - input data for Grackle cooling.

The script `plot.py` will plot cooling rates from the cooling test along with the H/He cooling rate from Black (1981) and the $Z = Z_{\text{sun}}$ rate from Sarazin & White (1987)

4.1.3 CoolingTest_JHW

This test problem will set up a single grid that varies smoothly in density, metallicity, and temperature, then iterate the rate equations in the chemistry module for 50,000 years with hydro deactivated. The code will make an output at the end of the run that includes the cooling time. This problem type did not exist in Enzo 1.5, so there is no comparison.

The cooling tests will run in a few minutes on a single processor.

The three parameter files are: `CoolingTest_JHW.enzo` - uses John Wise's metal cooling along with the `MultiSpecies = 1` chemistry.

Cooling data files: `primordial_cie.dat` - CIE cooling rates for atomic H and He taken from Black (1981). `cool_rates.in` - analytic cooling rates for $Z = 0.5$ and $1 Z_{\text{sun}}$ from Sarazin & White (1987). `metal_cool.dat` - input data for John Wise's metal cooling.

The script `plot.py` will plot cooling rates from the cooling test along with the H/He cooling rate from Black (1981) and the $Z = Z_{\text{sun}}$ rate from Sarazin & White (1987) .. `_OneZoneFreefallTest`:

4.1.4 OneZoneFreefallTest

This test problem will set up a 2D grid varying in energy and metallicity. All points have the same density, which evolves according to the analytical solution for free-fall collapse. The timestep is calculated as a fraction of the free-fall time. Since the timestep continually decreases, outputs are done on cycles. This test problem can be used to test chemistry and cooling routines.

The script, `plot.py`, will create plots of n vs. T (and T_{dust}), n vs. f_{H2} , and n vs. $t_{\text{cool}}/t_{\text{dyn}}$. If using H2 formation on dust grains, set `dust=True` on line 10. Run this script like this:

```
python plot.py OneZoneFreefallTest.enzo
```

4.2 Cosmology

4.2.1 AdiabaticExpansion

A test for time-integration accuracy of the expansion terms (Bryan thesis 1996, Sect. 3.3.3).

4.2.2 AMRZeldovichPancake

This test simulates a collapsing sinusoidal cosmological perturbation in one-dimension, commonly known as a Zel'dovich pancake. This problem tests both the hydrodynamics and gravity solvers and the implementation of cosmological expansion. The system will form a caustic in the center of the domain with a density and temperature peak. There should be a small dip in temperature at the center of the broad peak. In flat cosmology, there exists an analytical solution in the linear phase of collapse and is given in Zel'dovich (1970).

This test runs to completion and creates 2 outputs – the initial ($z=20$) and final ($z=0$) states. There are two levels of refinement by factors of 4. The finest resolution element is the same as the non-AMR version of this test. There are some small differences between Enzo v1.5 and v2.0 at the parent-child grid boundaries.

4.2.3 AMRZeldovichPancake_Streaming

(John Wise, July 2010)

This test simulates a collapsing sinusoidal cosmological perturbation in one-dimension, commonly known as a Zel’dovich pancake. This problem tests both the hydrodynamics and gravity solvers and the implementation of cosmological expansion. The system will form a caustic in the center of the domain with a density and temperature peak. There should be a small dip in temperature at the center of the broad peak. In flat cosmology, there exists an analytical solution in the linear phase of collapse and is given in Zel’dovich (1970).

This test runs to completion and creates 2 outputs – the initial ($z=20$) and final ($z=0$) states. There are two levels of refinement by factors of 4. The finest resolution element is the same as the non-AMR version of this test. There are some small differences between Enzo v1.5 and v2.0 at the parent-child grid boundaries.

(John Wise, February 2019)

Modified to add DM particles and a bulk gas velocity

4.2.4 MHDAdiabaticExpansion_CT

Adiabatic expansion test for MHD, using Athena CT.

This test differs from the PPM Adiabatic Expansion by the increased initial temperature. The extremely low floor on the PPM version makes it a poor test, since the thermal expansion is dominated by the temperature floor, rather than physical integration.

This test is not entirely uniform for two reasons. First is self gravity (actually off in this version) which causes issues at the corners of the domain as well as subgrid boundary. The second is the time-interpolation in the boundary for the subgrid, which causes slight acceleration due to slightly different expansion of the fluid in the boundary of the subgrid relative to the “ideal” solution.

4.2.5 MHDAdiabaticExpansion_Dedner

Adiabatic expansion test for MHD, using Dedner.

This test differs from the PPM Adiabatic Expansion by the increased initial temperature. The extremely low floor on the PPM version makes it a poor test, since the thermal expansion is dominated by the temperature floor, rather than physical integration.

This test is not entirely uniform for two reasons. First is self gravity (actually off in this version) which causes issues at the corners of the domain as well as subgrid boundary. The second is the time-interpolation in the boundary for the subgrid, which causes slight acceleration due to slightly different expansion of the fluid in the boundary of the subgrid relative to the “ideal” solution.

4.2.6 MHDZeldovichPancake

4.2.7 MHDZeldovichPancake_2_CT

This is another iteration of Zel’dovich pancake. This is tuned to almost reproduce the result from Collins et al 2010, as well as the Dedner run in run/Cosmology/MHDZeldovichPancake_2_Dedner

Slight differences with the method paper exist due to the uniform initial distribution in the method paper.

Neither this nor the Dedner version use Dual Energy Formalism, in order to match the temperature field as well as possible. .. `_MHDZeldovichPancake_2_Dedner`:

4.2.8 MHDZeldovichPancake_2_Dedner

This is another iteration of Zel'Dovich pancake. This is tuned to almost reproduce the result from Collins et al 2010, as well as the Dedner run in `run/Cosmology/MHDZeldovichPancake_2_Dedner`

Slight differences with the method paper exist due to the uniform initial distribution in the method paper.

Neither this nor the Dedner version use Dual Energy Formalism, in order to match the temperature field as well as possible. .. `_SphericalInfall`:

4.2.9 SphericalInfall

4.2.10 ZeldovichPancake

(John Wise, July 2010)

This test simulates a collapsing sinusoidal cosmological perturbation in one-dimension, commonly known as a Zel'dovich pancake. This problem tests both the hydrodynamics and gravity solvers and the implementation of cosmological expansion. The system will form a caustic in the center of the domain with a density and temperature peak. There should be a small dip in temperature at the center of the broad peak. In flat cosmology, there exists an analytical solution in the linear phase of collapse and is given in Zel'dovich (1970).

This test runs to completion and creates 2 outputs – the initial ($z=20$) and final ($z=0$) states. There is no refinement. Enzo v1.5 and v2.0 produce exactly the same results. .. `_Cosmology Simulation`:

4.3 Cosmology Simulation

4.3.1 amr_cosmology

This is a cosmology simulation with Cen & Ostriker star formation/feedback, cooling with Grackle, and initial conditions made with MUSIC. It consists of a 32 Mpc/h box with 32^3 root grid cells and dark matter particles and 5 levels of AMR.

This simulation will run to $z = 0$ in about 10 minutes on a single core. To run this, you will need to copy the file, `CloudyData_UVB=HM2012.h5`, from the input directory of your Grackle source, to the run directory of the simulation.

To generate the ICs with MUSIC: `./MUSIC amr_cosmology.conf`

Initial conditions can also be downloaded from the “Enzo test data” collection on the yt Hub (hub.yt), or do: `pip install girder-client girder-cli --api-url https://girder.hub.yt/api/v1` download `5afb0040ec1bd30001fcd002`

To run the simulation: `./enzo.exe -d amr_cosmology.enzo .. _amr_nested_cosmology`:

4.3.2 amr_nested_cosmology

This is a variation of the `amr_cosmology` simulation with 1 level of initial refinement and `must-refine-particles`. The simulation uses Cen & Ostriker star formation/feedback, cooling with Grackle, and initial conditions made with MUSIC. The nested refinement zooms in on the most massive halo in the box at $z = 1.8$. `Must-refine-particles` are used to

allow AMR only for particles that end up within 3 virial radii of the most massive halo at $z = 1.8$. The simulation will run in about 1 minute on a single core.

The zoom initial conditions with must-refine-particle flagging was created using the method outlined in <https://bitbucket.org/jwise77/enzo-mrp-music>

Initial conditions can be downloaded from the “Enzo test data” collection on the yt Hub (hub.yt), or do: `pip install girder-client girder-cli --api-url https://girder.hub.yt/api/v1 download 5afef79bec1bd30001fcd07e`

To run the simulation: `./enzo.exe -d amr_nested_cosmology.enzo`

4.3.3 dm_only

This is a dark-matter-only version of the amr_cosmology simulation. It consists of a 32 Mpc/h box with 32^3 dark matter particles and 5 levels of AMR. This simulation will run to $z = 0$ in less than a minute on a single core.

To generate the ICs with MUSIC: `./MUSIC dm_only.conf`

Initial conditions can also be downloaded from the “Enzo test data” collection on the yt Hub (hub.yt), or do: `pip install girder-client girder-cli --api-url https://girder.hub.yt/api/v1 download 5afb0145ec1bd30001fcd024`

To run the simulation: `./enzo.exe -d dm_only.enzo`

4.3.4 ReionizationHydro

This is a cosmology simulation that simulates reionization using the convention, non-radiative star formation and feedback and a Haardt & Madau background. It will run on 2 processors in about 20 minutes.

Usage: `./inits.exe -d ReionizationHydro.inits mpirun -np 2 ./ring.exe pv ParticlePositions ParticleVelocities mpirun -np 2 ./enzo.exe -d ReionizationHydro.enzo`

4.3.5 ReionizationRadHydro

This is a cosmology simulation that simulates reionization using the ray tracing radiation transfer method with radiating star particles and a Haardt & Madau background. It will run on 2 processors in about 40 minutes.

Usage: `./inits.exe -d ReionizationRadHydro.inits mpirun -np 2 ./ring.exe pv ParticlePositions ParticleVelocities mpirun -np 2 ./enzo.exe -d ReionizationRadHydro.enzo`

4.4 DrivenTurbulence3D

Unless hydromethod == 4 this will do hydrodynamic turbulence. Tom Abel 2009

This can do fixed force pattern driving as well as decaying turbulence set ups. Set `UseDrivingField = 1` to use the driving with `HydroMethod 3` or `4` (hydro/MHD) Only decaying is implemented for `HydroMethod < 3` (Zeus & standard PPM)

4.5 FLD

4.6 FuzzyDarkMatter

4.7 Gravity Solver

4.7.1 BinaryCollapse

(Stephen Skory, June 2010)

This test runs to completion. There are 8 data dumps, DD0000 to DD0007. This test does not work in 1.5 because problem 202 is not defined there.

I ran my tests with opt-debug using the intel/openmpi stack on Triton on 3 June 2010.

2.0 test:

Running with the 2.0 enzo produces a binary collapse of matter that begins to form two dense clumps best viewed along the z-axis. The yt plotting script included will plot this nicely, zoomed in on the inner third of the volume.

I have made some changes to this file from how it was previously. I removed the magnetic field, and I changed the stop time so this test takes roughly 1 hour on 8 cores. As it was written before, it would have taken many hours to reach completion, and I am fundamentally against test problems take more than 1 hour. .._BinaryCollapseMHDCT:

4.7.2 BinaryCollapseMHDCT

(Stephen Skory, June 2010, David Collins, January 2015)

This is an update to the test in run/GravitySolver/BinaryCollapse, to include MHDCT. A shorter test to ensure MHDCT runs. This runs in less than 5 minutes.

4.7.3 GravityStripTest

4.7.4 GravityTest

(Greg Bryan, July 2010)

This test places a single, massive particle at the center of the box and then places 5000 nearly massless particles throughout the rest of the box, randomly spaced in log radius from the center, and randomly placed in angle. A single small step is taken, and the velocity is then divided by the timestep to measure the acceleration. A single subgrid is placed in the center from 0.4375 to 0.5625 (in units where the box size is 1.0).

This tests the acceleration of the particles from a single point mass and so can be directed compared to the r^{-2} expected result. An output file is generated, called TestGravityCheckResults.out, which contains four columns with one entry for each of the 5000 particles. The columns are the radius (in units of the cell length of the most refined grid), the tangential component of the measured force, as computed by the code, the radial component of the computed force, and finally the “true” (unsoftened) force.

The tangential component of the force should be zero; the radial component should follow the r^{-2} law, but is softened for radii less than about one cell length (or slightly larger). It also falls below r^{-2} at large distances because this problem uses periodic boundary conditions (The code has been modified since this problem was originally written to use isolated boundary conditions, but this problem has not been changed).

The test for this problem is to compute the rms force error between 1 and 8 cell distances from the center. For CIC, this is measured to be about 5%. The test checks to make sure this has not changed by more than 1%. This is not an ideal check, as many errors could conceivably escape undetected (e.g. those having to do with force errors at small and large radii); however, the problem with a bitwise comparison is that the positions of the 5000 particles are random (with no settable seed).

4.7.5 GravityTestSphere

(Greg Bryan, July 2010)

This test places a sphere with radius 0.01 and a very large overdensity in an AMR box with size 1.0 and computes the resulting velocity change due to gravity. It is similar to TestGravity but uses a sphere and baryons instead of a single particle. No analytic solution is computed. More work on this test should be done to compare to an analytic solution.

4.7.6 MaximumGravityRefinementTest

This test must be run on 2 cores, otherwise the problem isn't triggered.

This test is to ensure that MaximumGravityRefinement is functional. As of this writing (2014-07-12) when `MaximumGravityRefinement < MaximumRefinementLevel`, the wrong SiblingList is used in PrepareDensityField.

The current test creates 2 grids on Level 1, and one grid on Level 2, in which case the code tries to iterate over the SiblingList for level=1 when on level=2. This causes a seg fault.

4.7.7 TestOrbit

(Greg Bryan, July 2010)

This test places two particles in an otherwise empty box, one at the center (0.5 0.5 0.5) with mass 1.0, and a second at position 0.2 0.5 0.5 with mass 1.0e-6. The initial velocity is set such that the second particle is in a circular orbit around the first. The system is evolved for 2.0 time units without AMR but with isolated gravity boundary conditions. This makes it complete a bit over 1 orbit. The test is to check the final particle positions.

For the test to run with enzo 1.5 compile with: `make isolated-bcs=yes make unigrid-transpose=no`

4.7.8 TestOrbitMRP

Orbit Test Problem with MRPs (MustRefineParticles)

NOTE: This version of the parameter file writes out the gravitational potential, and is intended to be used with `run/TestOrbit/make_TE_plot.py` to make a graph of total particle energy as a function of orbit!

4.8 Hydro/Hydro-1D

4.8.1 FreeExpansion

(John Wise, July 2010)

This test simulates a blastwave in the free expansion phase. In the initial setup, the interior region has a uniform density and a linearly increasing radial velocity. The blastwave should advect outwards, and create a high entropy shell and have little oscillations in the shock.

This test runs to completion and creates 41 outputs. This test problem is new for version 2.0. It uses the new `hydro_rk` solver.

The initial setup is taken from Truelove & McKee, 1999, ApJS, 120, 299.

4.8.2 InteractingBlastWaves

Two interacting blast waves

This is the first test problem in Woodward & Colella (1984), JCP, 54, 115. With the outer tenths of the domain overpressurized, two blast waves move in toward the center. The boundaries are reflecting. One can see the solution by ATHENA in Stone et al. (2008), ApJS, 178, 137.

4.8.3 PressurelessCollapse

4.8.4 ShockInABox

4.8.5 SodShockTube

This is a fairly mild test. The solution consists of left rarefaction wave, a contact discontinuity, and a right shock.

4.8.6 Toro-1-ShockTube

This is Problem #1 from Chapter 10.8 in Toro's "Riemann Solvers and Numerical Methods for Fluid Dynamics" (2nd edition).

The solution to this test consists of a left sonic rarefaction wave, a right travelling contact discontinuity, and a right shock. It is useful for assessing the entropy satisfaction property of numerical methods.

4.8.7 Toro-1-ShockTubeAMR

AMR Version of Toro Problem #1

4.8.8 Toro-2-ShockTube

This is Problem #2 from Chapter 10.8 in Toro's "Riemann Solvers and Numerical Methods for Fluid Dynamics" (2nd edition).

The solution to this test consists of two symmetric strong rarefaction waves and a trivial contact discontinuity. The region between the two non-linear waves is close to vacuum, thus testing the numerical performance for low density flows.

4.8.9 Toro-2-ShockTubeAMR

AMR Version of Toro Problem #2

4.8.10 Toro-3-ShockTube

This is Problem #3 from Chapter 10.8 in Toro’s “Riemann Solvers and Numerical Methods for Fluid Dynamics” (2nd edition).

This problem is the left half of Woodward & Colella’s blast wave problem. The solution consists of a left rarefaction wave, a contact discontinuity, and a strong right shock wave (shock Mach number 198).

4.8.11 Toro-3-ShockTubeAMR

AMR Version of Toro Problem #3

4.8.12 Toro-4-ShockTube

This is Problem #4 from Chapter 10.8 in Toro’s “Riemann Solvers and Numerical Methods for Fluid Dynamics” (2nd edition).

This very severe test is made up of the right and left shocks emerging from the solution to the left and right half of Woodward & Colella’s blast wave test problem. The collision of these two strong shocks results in three right travelling discontinuities: a slow left shock, a contact discontinuity, and a right shock.

4.8.13 Toro-4-ShockTubeAMR

AMR Version of Toro Problem #4

4.8.14 Toro-5-ShockTube

This is Problem #5 from Chapter 10.8 in Toro’s “Riemann Solvers and Numerical Methods for Fluid Dynamics” (2nd edition).

This test is designed to assess the code’s ability to resolve slowly-moving contact discontinuities. Its solution consists of a left rarefaction wave, a right travelling shock, and a stationary contact discontinuity.

4.8.15 Toro-5-ShockTubeAMR

AMR Version of Toro Problem #5

4.8.16 Toro-6-ShockTube

This is Problem #6 from Chapter 10.8 in Toro’s “Riemann Solvers and Numerical Methods for Fluid Dynamics” (2nd edition).

This test consists of an isolated stationary contact wave. It demonstrates the advantage of the HLLC Riemann solver over the HLL solver in capturing stationary and slowly moving contact waves (see also Toro-7-ShockTube).

4.8.17 Toro-7-ShockTube

This is Problem #7 from Chapter 10.8 in Toro's "Riemann Solvers and Numerical Methods for Fluid Dynamics" (2nd edition).

This test consists of an isolated contact wave moving slowly to the right. It demonstrates the advantage of the HLLC Riemann solver over the HLL solver in capturing stationary and slowly moving contact waves (see also Toro-6-ShockTube).

4.8.18 WavePool

4.9 Hydro/Hydro-2D

4.9.1 AMRShockPool2D

2D Shock Propagation Test (AMR Version)

4.9.2 Athena-RayleighTaylor

classic Raleigh Taylor setup with sharp contact this file should work with all hydro methods
compare to <http://www.astro.princeton.edu/~jstone/tests/rt/rt.html>

4.9.3 DoubleMachReflection

Double Mach Reflection test (see WC84, Section IVc)

Mach = 10 shock in air at 60 degrees angle with respect to a reflecting wall. The gas density ahead of the shock is 1.4, and the pressure is 1.0; density behind the shock is 8.0.

Compare with WC84 Figure 4 at $t = 2.0$. Note, the diffusion is OFF here; also note the figure shows only a part of the domain: $0 < x < 3$.

Most of the required parameters were hardwired, see DoubleMachInitialize.C.

4.9.4 FreeExpansionAMR

(John Wise, July 2010)

This test simulates a blastwave in the free expansion phase. In the initial setup, the interior region has a uniform density and a linearly increasing radial velocity. The blastwave should advect outwards, and create a high entropy shell and have little oscillations in the shock. It is exactly the same as the FreeExpansion 1D test, but in two dimensions and with 2 levels of AMR. There is usually some non-spherical in the reverse shock, but the main outer shock should always be nearly spherical. The artifacts in the reverse shock originate from the initial discretization and decreases if the resolution is increased.

This test runs to completion and creates 21 outputs. This test problem is new for version 2.0. It uses the new hydro_rk solver.

The initial setup is taken from Truelove & McKee, 1999, ApJS, 120, 299.

4.9.5 HDMHD2DCheckOddEvenCouplingOfRiemannSolver

Standing shock with slight density perturbation. Look at the y-velocity to check for the effect. It is subtle because we use a small perturbation. define problem

HydroMethod = 3/RiemanSolver = 4 (HLLC) shows this strongly, so does PPM (HM=0) HM=3 wit RiemanSolver 1 (HLL) or 3 (LLF) pass this better and so does Zeus

4.9.6 Implosion

A 2D converging shock test problem.

Liska & Wendroff, 2003, SIAM J. Sci. Comp., 25, N3, 995-1017 <http://www-troja.fjfi.cvut.cz/~liska/CompareEuler/compare8>

Jim Stone's Athena test page <http://www.astro.princeton.edu/~jstone/tests/implode/Implode.html>

4.9.7 ImplosionAMR

AMR Version of Implosion test

4.9.8 KelvinHelmholtz

The KH Test problem creates two fluids moving antiparallel to each other in a periodic 2D grid (inner fluid and outer fluid). The inside fluid has a higher density than the outside fluid. There is a slight ramp region in density and x-velocity connecting the two regions so there are no discontinuities in the flow. The y-velocity is perturbed with small sinusoidal perturbation. As the flows shear past each other, the KH instability is excited, which develops over time. This test watches the evolution of those instabilities. –Cameron Hummels, 2013

4.9.9 KelvinHelmholtzAMR

This version incorporates 1 level of AMR using the shear criterion on the interface between the two fluids. –Cameron Hummels, 2013

4.9.10 NohProblem2D

NohProblem2D (See Noh (1987) J. Comp. Phys. 72, 78)

The Noh Problem test sets up a uniform gas of density of 1.0 that has a uniform inward radial velocity of 1.0

Noh (1987) J. Comp. Phys. 72, 78 introduced an infinite shock reflection problem that has an exact analytical solution. Gas with initially uniform density of 1 and zero pressure converges onto the origin with a uniform radial velocity of 1 in a unit domain x, y in $[0, 1]$.

In cylindrical geometry (2D) the solution is an infinite strength circularly symmetric shock reflecting from the origin. In the postshock region the density is 16, the velocity is zero, and the pressure is 16/3. The shock speed is 1/3, and in the preshock region the density varies as a function of time and radius as $(1 + t/\sqrt{x^2 + y^2})$ while velocity and pressure keep their initial values.

We set the initial pressure to be 10^{-6} instead of zero for numerical reasons. We use reflecting boundaries at $x=0$ and at $y=0$ and set up the outer boundaries at $x=1$ and $y=1$ based on the exact analytical solution. We follow the propagation of the shock until it reaches a radius of 2/3 at $t=2$. At this point we compare our results with similar tests performed with other Eulerian numerical schemes, see Liska & Wendroff (2003), Section 4.5 in this PDF document or in SIAM

J. Sci. Comput. 25, 995, 2003. See also Rider (2000), J. Comp. Phys. 162, 395 for a discussion of “wall heating” phenomenon near the origin that seriously affects the results obtained with Lagrangian schemes. Numerically, this is a difficult problem.

4.9.11 NohProblem2DAMR

AMR Version of NohProblem2D

4.9.12 RadiatingShockWave

A 2D explosion test problem which includes radiative cooling.

4.9.13 RampedKelvinHelmholtz2D

Kelvin Helmholtz with a ramp

4.9.14 SedovBlast

A 2d explosion test problem

4.9.15 SedovBlastAMR

AMR version of SedovBlast .. _ShockPool2D:

4.9.16 ShockPool2D

2D Shock Propagation Test

4.9.17 ValidatedNonlinearKelvinHelmholtz

Implements initial condition generator for <http://arxiv.org/abs/1509.03630> A Validated Nonlinear Kelvin-Helmholtz Benchmark for Numerical Hydrodynamics Daniel Lecoanet, Michael McCourt, Eliot Quataert, Keaton J. Burns, Geoffrey M. Vasil, Jeffrey S. Oishi, Benjamin P. Brown, James M. Stone, Ryan M. O’Leary (2015)

Note, this has not been tested much. It uses the machinery for the MHD2D tests in hydro_rk. It should also work with PPM (i.e. HydroMethod = 0) but is not setup to do Zeus (HydroMethod=1 tests). However, HydroMethod=3 offers many options for Riemann Solvers and Slope limiting which may be interesting to test.

To run in parallel keep the ParallelRootgridIO = 1 on.

This is a code test for a limit high resolution shock capturing codes are not often optimized for. It is useful to see whether your choice of hydro method has sufficient diffusivity to give behave sensibly in a convergence study.

4.10 Hydro/Hydro-3D

4.10.1 AgoraGalaxy

The initial conditions for this problem depend on star and dark matter particle data files that must be generated using the MakeGalaxy code.

Example star particle data files corresponding to the AGORA isolated galaxy initial conditions can be found at the following URL:

https://www.dropbox.com/sh/1xzt1rysy9v3a9l/AAAHZyjrTz88aG12H0Q_Rqla

The included test problem parameter file corresponds to the LOW initial conditions (80 pc resolution). Follow the readme.txt and use the IPython notebook to adjust the parameter file if you want to simulate a galaxy at different resolution.

Enzo must be compiled with new-problem-types-yes and grackle-yes for this test problem to function correctly. The bash script prepare_sim.sh downloads and extracts the necessary grackle data file and initial conditions. Run it in the directory you would like to run the test simulation.

If run to completion, this simulation needs about 200 gigabytes of free space. If you are constrained by hard disk space, consider decreasing the output interval (1 Myr of physical time per output by default). The simulation should finish in approximately 12 hours when run on 16 cores. Of course, your mileage may vary for the amount of wallclock time necessary. .. _Athena-RayleighTaylor3D:

4.10.2 Athena-RayleighTaylor3D

classic Raleigh Taylor setup with sharp contact this file should work with all hydro methods

compare to <http://www.astro.princeton.edu/~jstone/tests/rt/rt.html>

4.10.3 CollapseTestNonCosmological

This test problem initializes a constant density sphere at the center of the box with radius of 0.15 of the box width. The sphere is in pressure equilibrium with its surroundings. The sphere will collapse dynamically and reach its peak density at $t \sim 5.2$ in code units. Radiative cooling is turned off, so the sphere will bounce and reach an equilibrium state.

This test runs to completion ($t = 7$) and produces 71 outputs in roughly an hour on a single processor. In plot.py, we plot the evolution of the peak density versus time create density projections for each output.

Note for comparing with Enzo 1.5 - By default, Enzo 2.0 performs 4 iterations of the multigrid gravity solver (configurable with the PotentialIterations parameter). However, the default number of potential iteration in Enzo 1.5 is 0 and there is no parameter to change this. For a direct comparison, Enzo 1.5 must be compiled with MAX_POTENTIAL_ITERATIONS (in macros_and_parameters.h) set to 4. .. _CollideTest:

4.10.4 CollideTest

4.10.5 ExtremeAdvectionTest

4.10.6 GalaxySimulation

This problem sets up a galaxy disk using code written by Stephanie Tonnesen and Munier Salem. The gravity is modelled with a static potential that includes a dark matter halo, bulge, and stellar disk. The gas disk is modelled with

self gravity and the mass, scale height and length can be set with parameters. A full description is in Salem et al 2014 (ApJ, 815, 77; <http://arxiv.org/pdf/1507.07935.pdf>).

This version also includes a ram pressure wind that uses a lookup table (included here as ICMInflow_data.in) to set the density, temperature and velocity of the inflowing gas as a function of time (see documentation and the above paper).

This is not really intended as a test (and so one should not trust the enzotest settings), but more as an example run file for this kind of problem.

4.10.7 NFWCoolCoreCluster

The NFW Cool-Core Cluster is a simulation of the cooling flow in an idealized cool-core cluster that resembles Perseus cluster. It can be a test for cooling, and maybe gravity too.

The default set up is with a root grid of 64^3 , a maximum refinement level of 12, and MinimumMassForRefinementLevelExponent of -0.2 (for better resolution, use -1.2) which can be changed based on the resolution one needs.

The default set up has a static gravity and no self-gravity of the gas since the latter is much smaller than the gravity of the dark matter and does not change much during the early stage of the cooling flow evolution.

As the cooling catastrophe happens, the temperature drops to the bottom of the cooling function $\sim 10^4$ K in the center within ~ 1 kpc with the default resolution. The size of the region becomes smaller with higher resolution.

The projected gas density shows a disk of size ~ 1 kpc (inside the cooling catastrophe region) at late times along z axis which is the direction of the initial angular momentum of the gas.

4.10.8 NohProblem3D

The Noh Problem test sets up a uniform gas of density of 1.0 that has a uniform inward radial velocity of 1.0

Noh (1987) J. Comp. Phys. 72, 78 introduced an infinite shock reflection problem that has an exact analytical solution. Gas with initially uniform density of 1 and zero pressure converges onto the origin with a uniform radial velocity of 1 in a unit domain x, y in $[0, 1]$.

In spherical geometry (3D) the postshock density is 64 and in the preshock region the density varies as $(1 + t/\sqrt{x^2 + y^2})^2$. All other dependencies remain the same as in the 2D case.

We set the initial pressure to be 10^{-6} instead of zero for numerical reasons. We use reflecting boundaries at $x=0$ and at $y=0$ and set up the outer boundaries at $x=1$ and $y=1$ based on the exact analytical solution. We follow the propagation of the shock until it reaches a radius of $2/3$ at $t=2$. At this point we compare our results with similar tests performed with other Eulerian numerical schemes, see Liska & Wendroff (2003), Section 4.5 in this PDF document or in SIAM J. Sci. Comput. 25, 995, 2003. See also Rider (2000), J. Comp. Phys. 162, 395 for a discussion of “wall heating” phenomenon near the origin that seriously affects the results obtained with Lagrangian schemes. Numerically, this is a difficult problem.

4.10.9 NohProblem3DAMR

AMR version of NohProblem3D

4.10.10 ProtostellarCollapse_Std

4.10.11 RotatingCylinder

The rotating cylinder is a test of the conservation of the angular momentum in Enzo.

The test sets up a rotating gas cylinder in the center of the box at 0.5 0.5 0.5 with an overdensity of 200. The default set up is with a root grid of 32^3 and a single level of refinement.

The cylinder collapses towards its center and oscillates before settling.

The results signify correctness if the net change in the total angular momentum of the system is low ($< 5\%$). The percentage change per output should be less than 1% and should decrease over time as the collapse reaches equilibrium.

In `plots.py`, we image slices in the x-direction and plot the angular momentum evolution of the system.

4.10.12 RotatingSphere

4.10.13 ShockPool3D

A 3D Shock Propagation Test

4.10.14 StripTest

4.11 MHD/1D

4.11.1 BrioWu-MHD-1D

From Brio, M., & Wu, C. C. 1988, J. Comput. Phys., 75, 400 Wang, P., & Abel, T. 2009, Astrophysical Journal, 696:96-109

Run: Ji-hoon Kim, July 2010

This test sets up an one-dimensional Riemann problem for MHD, and has become a useful standard test for any MHD solver. Detailed description of the initial set up can be found in the papers above. This test problem is new for `enzo2.0`. It uses the new Stanford `hydro_rk` solver.

This test runs to completion while generating 12 outputs, and `scripts.py` will produce the plots for Density, x-velocity, By, Internal Energy for the last snapshot ($t=0.1$). This last snapshot should be compared to figure 18 from Figure 2 of Brio & Wu (1988) or Figure 15 of Wang & Abel (2009)

Success in `test_briowu.py` is determined by nearly exact match ($5e-3$) in Density and By.

4.11.2 BrioWu-MHD-1D-MHDCT

This also serves as an Example of how to do 1D HD/MHD tests with the myriad of shock tube problems defined in the literature

4.11.3 CR-ShockTube

This is a fairly mild test. The solution consists of left rarefaction wave, a contact discontinuity, and a right shock.

See Pfrommer et al 2006 for information on the analytic solution

4.11.4 MHD_Metal_Advection_CT

Square wave advection with a single species field. The metals are offset by 0.25 from the density. `python plot.py` will make a plot.

4.11.5 MHD_Metal_Advection_Dedner

Square wave advection with a single species field. The metals are offset by 0.25 from the density.

4.12 MHD/2D

4.12.1 LoopAdvection_CT

Advection of a magnetic field loop. Originally described by Gardiner & Stone 2005 (Journal of Computational Physics, 205,509). The multidimensional MHD analogue of a square wave advection test, the field loop severely deforms for many CT schemes.

4.12.2 LoopAdvection_Dedner

Advection of a magnetic field loop. Originally described by Gardiner & Stone 2005 (Journal of Computational Physics, 205,509). The multidimensional MHD analogue of a square wave advection test, the field loop severely deforms for many CT schemes.

4.12.3 MHD2DRotorTest

From

G. Toth, J. Comput. Phys. 161 (2000) 605

Initially discussed in

D. Balsara & D. Spicer, J. Comput. Phys. 149, 270292 (1999)

Run: dcollins, July 2010

A cylinder of gas is set rotating in a uniform medium, with uniform magnetic field perpendicular to the rotation axis. A torsional Alfvén wave is launched from the surface, and propagates to the simulation boundary at the end of the simulation.

This test is useful as it can and will cause negative densities for some solvers; it also demonstrates physics unique to the MHD system, providing a useful comparison.

Visual comparison to the plots in Toth (2000) shows that the general morphology and extent of the Alfvén wave is similar. Round contours in the Mach number field indicate solid body rotation, without the artifacts seen in some other solvers.

Success in test_rotor.py is determined by nearly exact match ($1e-12$) in L1 norm between Density, Bx, P, and Mach number.

This test generates 11 outputs, and snapshots for the 4 above fields for each snapshot. The 11th snapshot should be compared to figure 18 from Toth (2000)

4.12.4 MHDCTOrszagTang

4.12.5 MHDCTOrszagTangAMR

4.12.6 MHDDednerOrszagTang

4.12.7 RayleighTaylor_CT_Suppressed

MHD suppresses the Rayleigh Taylor instability (in 2D) This is set with a magnetic field that is just slightly below the critical value for complete suppression, but one does see a severe reduction in growth rate and secondary instability.

Fun things to try include reducing the field strength and changing the direction!

4.12.8 SedovBlast-MHD-2D-Fryxell

From Fryxell et al, 2000, ApJS, 131, 273 (Section 7.4)

Run: Ji-hoon Kim, July 2010

This test sets up a two-dimensional blast wave problem for MHD. While the initial condition essentially describes a circular overpressurized region in a low-pressure magnetized medium, more detailed description of the initial set up can be found in the papers above. This test problem is new for enzo2.0. It uses the new Stanford hydro_rk solver.

Unfortunately for some users, some of the key parameters are hard-coded in Grid_MHD2DTestInitializeGrid.C. Depending on B-field values, this test can be a pure Sedov blast wave problem, or a Gardiner blast wave problem. The current parameter will give Sedov blast wave solution.

- (1) Setting LowerBx=LowerBy=0 will give the traditional Sedov test with no B-field, essentially very similar to SedovBlast-AMR.enzo; but with different hydro solver (Stanford HD/MHD)
- (2) Setting LowerBx=LowerBy=5 will give the Sedov blast with the presence of B-field, very similar to SedovBlast-MHD-2D-Gardiner.enzo; but the exact setup is somewhat different (see the code)

This test runs to completion while generating 12 outputs, and scripts.py will produce the plots and slices for Density and Pressure of the last snapshot ($t=0.05$). This last snapshot should be compared to Figure 29 and 30 of Fryxell (2000).

Success in test_fryxell.py is determined by nearly exact match ($3e-5$) in Density and Pressure.

4.12.9 SedovBlast-MHD-2D-Gardiner

From Gardiner, T. A., & Stone, J. M. 2005, J. Comput. Phys., 205, 509 Wang, P., & Abel, T. 2009, Astrophysical Journal, 696:96-109

Run: Ji-hoon Kim, July 2010

This test sets up a two-dimensional blast wave problem for MHD, and has become a useful standard test for any MHD solver. While the initial condition essentially describes a circular overpressurized region in a low-pressure magnetized medium, more detailed description of the initial set up can be found in the papers above. This test problem is new for enzo2.0. It uses the new Stanford hydro_rk solver.

Unfortunately for some users, most of the key parameters are hard-coded in Grid_MHD2DTestInitializeGrid.C. With zero B-field, this test should be a pure Sedov blast wave problem.

This test runs to completion while generating 12 outputs, and scripts.py will produce the plots for Density, x-velocity, By, Internal Energy for the last snapshot ($t=0.02$). This last snapshot should be compared to Figure 13 of Gardiner & Stone (2005) or Figure 16 of Wang & Abel (2009)

Success in `test_gardiner.py` is determined by nearly exact match ($3e-5$) in Density, Pressure, Bx, and By.

4.12.10 Wengen2-CollidingFlow

Wengen 2 colliding flow Reference: http://www-theorie.physik.unizh.ch/~agertz/Wengen_2/Code_tests.html Tom Abel September 2010

Also works with magnetic fields.

4.13 MHD/3D

4.13.1 ShearingBox

4.13.2 StochasticForcing

MHD/HD turbulence problem with stochastic forcing with subgrid-scale (SGS) turbulence model Philipp Grete 2014

Typical “turbulence-in-a-box” problem with non-static driving field. For details on stochastic forcing, see Schmidt et al. 2009 A&A 494, 127-145 <http://dx.doi.org/10.1051/0004-6361:200809967> For details on the SGS model, see Grete et al. (2017) Phys. Rev. E. 95 033206 <https://dx.doi.org/10.1103/PhysRevE.95.033206>

Works/properly tested only on 3D uniform grids with MUSCL type solvers and MHDCT at this point. For hydro use HydroMethod 3 For MHD use HydroMethod 4 For MHDCT use HydroMethod 6

4.14 RadiationTransport

4.14.1 PhotonShadowing

This problem tests shadowing capabilities of the ray tracing module with an optically-thick clump absorbing radiation from a source at the opposite edge. It has the same parameters (at lower resolution but with AMR) as Test 3 in Iliev et al. (2006) MNRAS, 371, 1057. The ambient medium is optically-thin and the radiation should immediately hit the clump and start ionizing and heating it. The ionization front should reach slightly past halfway in the clump at the end of the simulation. In this setup, there is a analytic solution and can be found in Shapiro et al. (2004), MNRAS, 348, 753.

This test produces 15 outputs at intervals of 1 Myr. The analysis script (1) calculates the average temperature and ionized fraction of the clump in each output, (2) gives line cuts through the clump center at 1,3,5,10,15 Myr, and (3) produces slices through the clump center at the final time.

4.14.2 PhotonTest

** Test 1 from Iliev et al. (2006), MNRAS, 371, 1057 **

- Source at the origin
- Luminosity = $5e48$ ph/s
- Fixed temperature, no hydro
- Density = $1e-3$ cm⁻³

4.14.3 PhotonTestAMR

This problem is the classical HII region expansion in an isothermal sphere with a constant density core with a point source at the origin. The source has a $T=10^5$ K blackbody spectrum with 1 energy group. It has the same parameters (at a lower base resolution, but with AMR) as Test 6 in Iliev et al. (2009) MNRAS, 400, 1283. The source should heat and ionize a spherical region around it and drive a shock outwards. There is no analytical solution to this problem but has been studied in great detail.

This test produces 25 outputs at intervals of 1 Myr. The analysis script (1) finds the ionization front radius for each output, (2) creates radial profiles at a few times, (3) produces slices at the origin in the final output, and (4) computes the deviation in the photo-ionization rates from $1/r^2$.

4.14.4 PhotonTestMultiFrequency

This test is derived from the PhotonTest problem which is itself based on the classical HII region expansion in a uniform static medium similar to Test 1 in Iliev et al. (2006). Rather than a mono-chromatic source this source contains 7 frequency bins from 0.5 eV up to 100 eV. It can be used to test the multi-frequency photon solver. In a separate subdirectory is the optically thin version (OT) which runs with H2 and HM dissociation run in optically thin mode.

This test runs with Grackle.

4.15 RadiationTransportFLD

4.15.1 Cosmolonization_q05z10

4.15.2 Cosmolonization_q05z10_sp

4.15.3 Cosmolonization_q05z4

4.15.4 Cosmolonization_q05z4_sp

4.15.5 Cosmolonization_q5z10

4.15.6 Cosmolonization_q5z10_sp

4.15.7 Cosmolonization_q5z4

4.15.8 Grey_Enzochem

4.15.9 Grey_Split

4.15.10 RadiatingShockLab

4.15.11 RadiatingShockLab1D

4.15.12 RadiatingShockLab1D_sp

4.15.13 RadiationStream1D

4.15.14 RadiationStream1D_sp

4.15.15 RadiationStreamX0

4.15.16 RadiationStreamX1

4.15.17 RadiationStreamX1_sp

4.15.18 RadiationStreamY0

4.15.19 RadiationStreamY0_sp

4.15.20 RadiationStreamY1

4.15.21 RadiationStreamY1_sp

4.15.22 RadiationStreamZ0

4.15.23 RadiationStreamZ0_sp

4.15.24 RadiationStreamZ1

4.15.25 RHIonizationFLD

4.15.26 RHIonization1_sp

By default, the star particle produces feedback with method 14, kinetic feedback. An initial timestep is set to account for the large bulk velocities created by the feedback event in the first timestep.

The particle is also set to be at rest by default, but it can be given a motion relative to the gas with the parameter `TestStarParticleStarVelocity = vx vy vz`, where `vx`, `vy` and `vz` have units of km/s.

Enzo Parameter List

The following is a largely complete list of the parameters that Enzo understands, and a brief description of what they mean. They are grouped roughly by meaning; an alphabetical list is also available. Parameters for individual test problems are also listed here.

This parameter list has two purposes. The first is to describe and explain the parameters that can be put into the initial parameter file that begins a run. The second is to provide a comprehensive list of all parameters that the code uses, including those that go into an output file (which contains a complete list of all parameters), so that users can better understand these output files.

The parameters fall into a number of categories:

external These are user parameters in the sense that they can be set in the parameter file, and provide the primary means of communication between Enzo and the user.

internal These are mostly not set in the parameter file (although strictly speaking they can be) and are generally used for program to communicate with itself (via the restart of output files).

obsolete No longer used.

reserved To be used later.

Generally the external parameters are the only ones that are modified or set, but the internal parameters can provide useful information and can sometimes be modified so I list them here as well. Some parameters are true/false or on/off boolean flags. Eventually, these may be parsed, but in the meantime, we use the common convention of 0 meaning false or off and 1 for true or on.

- *Initialization Parameters*
- *I/O Parameters*
 - *General I/O Parameters*
 - *Stopping Parameters*
 - *Streaming Data Format*
 - *Simulation Identifiers and UUIDs*
- *Hierarchy Control Parameters*

- *Gravity Parameters*
 - *General Gravity Parameters*
 - *External Gravity Source*
- *Hydrodynamics Parameters*
 - *General Hydrodynamics Parameters*
 - *Minimum Pressure Support Parameters*
 - *Magnetohydrodynamics (CT) Parameters*
 - *Magnetohydrodynamics (Dedner) Parameters*
- *Cooling Parameters*
 - *Simple Cooling Options*
 - *Cloudy Cooling*
 - *The Grackle*
- *Particle Parameters*
- *Star Formation and Feedback Parameters*
 - *General Star Formation*
 - *Normal Star Formation*
 - *Molecular Hydrogen Regulated Star Formation*
 - *Population III Star Formation*
 - *Radiative Star Cluster Formation*
 - *Massive Black Hole Particle Formation*
 - *Sink Formation and Feedback*
 - *Magnetic Supernova Feedback*
 - *Active Particles*
- *Radiation Parameters*
 - *Background Radiation Parameters*
 - *Radiative Transfer (Ray Tracing) Parameters*
 - *Radiative Transfer (FLD) Parameters*
 - *Radiative Transfer (FLD) Implicit Solver Parameters*
 - *Radiative Transfer (FLD) Split Solver Parameters*
- *Cosmology Parameters*
- *Massive Black Hole Physics Parameters*
 - *Accretion Physics*
 - *Feedback Physics*
- *Shock Finding Parameters*
- *Cosmic Ray Two-Fluid Model Parameters*
- *Conduction*

- *Subgrid-scale (SGS) turbulence model*
- *Fuzzy Dark matter model*
- *Inline Analysis*
 - *Inline Halo Finding*
 - *Inline Python*
- *Other Parameters*
 - *Other External Parameters*
 - *Other Internal Parameters*
- *Problem Type Parameters*
 - *Shock Tube (1: unigrid and AMR)*
 - *Wave Pool (2)*
 - *Shock Pool (3: unigrid 2D, AMR 2D and unigrid 3D)*
 - *Double Mach Reflection (4)*
 - *Shock in a Box (5)*
 - *Implosion (6)*
 - *Sedov Blast (7)*
 - *Kelvin-Helmholtz Instability (8)*
 - *2D/3D Noh Problem (9)*
 - *Rotating Cylinder (10)*
 - *Radiating Shock (11)*
 - *Free Expansion (12)*
 - *Rotating Sphere (14)*
 - *Radiating Shock (11)*
 - *Free Expansion (12)*
 - *Rotating Sphere (14)*
 - *Zeldovich Pancake (20)*
 - *Pressureless Collapse (21)*
 - *Adiabatic Expansion (22)*
 - *Test Gravity (23)*
 - *Spherical Infall (24)*
 - *Test Gravity: Sphere (25)*
 - *Gravity Equilibrium Test (26)*
 - *Collapse Test (27)*
 - *Test Gravity Motion (28)*
 - *Test Orbit (29)*
 - *Cosmology Simulation (30)*

- *Isolated Galaxy Evolution (31)*
- *Shearing Box Simulation (35)*
- *Supernova Restart Simulation (40)*
- *Photon Test (50)*
- *Turbulence Simulation with Stochastic Forcing (59)*
- *Turbulence Simulation (60)*
- *Protostellar Collapse (61)*
- *Cooling Test (62)*
- *3D Collapse Test (101)*
- *1D Spherical Collapse Test (102)*
- *Hydro and MHD Turbulence Simulation (106)*
- *Put Sink from Restart (107)*
- *Cluster Cooling Flow (108)*
- *1D MHD Test (200)*
- *2D MHD Test (201)*
- *3D MHD Collapse Test (202)*
- *MHD Turbulent Collapse Test (203)*
- *Galaxy Disk (207)*
- *AGN Disk (207)*
- *CR Shock Tube (250: unigrid and AMR)*
- *Poisson Solver Test (300)*
- *Radiation-Hydrodynamics Test 1 - Constant Fields (400)*
- *Radiation-Hydrodynamics Test 2 - Streams (401)*
- *Radiation-Hydrodynamics Test 3 - Pulse (402)*
- *Radiation-Hydrodynamics Test 4 - Grey Marshak Test (403)*
- *Radiation-Hydrodynamics Test 5 - Radiating Shock (404/405)*
- *Radiation-Hydrodynamics Tests 10 and 11 - I-Front Tests (410/411)*
- *Radiation-Hydrodynamics Test 12 - HI ionization of a clump (412)*
- *Radiation-Hydrodynamics Test 13 - HI ionization of a steep region (413)*
- *Radiation-Hydrodynamics Tests 14/15 - Cosmological HI ionization (414/415)*

5.1 Initialization Parameters

TopGridRank (external) This specifies the dimensionality of the root grid and by extension the entire hierarchy. It should be 1,2 or 3. Default: none

TopGridDimensions (external) This is the dimension of the top or root grid. It should consist of 1, 2 or 3 integers separated by spaces. For those familiar with the KRONOS or ZEUS method of specifying dimensions, these values do not include ghost or boundary zones. A dimension cannot be less than 3 zones wide and more than `MAX_ANY_SINGLE_DIRECTION - NumberOfGhostZones*2`. `MAX_ANY_SINGLE_DIRECTION` is defined in `fortran.def`. Default: none

DomainLeftEdge, DomainRightEdge (external) These float values specify the two corners of the problem domain (in code units). The defaults are: 0 0 0 for the left edge and 1 1 1 for the right edge.

LeftFaceBoundaryCondition, RightFaceBoundaryCondition (external) These two parameters each consist of vectors of integers (of length `TopGridRank`). They specify the boundary conditions for the top grid (and hence the entire hierarchy). The first integer corresponds to the x-direction, the second to the y-direction and the third, the z-direction. The possible values are: 0 - reflecting, 1 - outflow, 2 - inflow, 3 - periodic, 4 - shearing. For inflow, the inflow values can be set through the next parameter, or more commonly are controlled by problem-specific code triggered by the `ProblemType`. For shearing boundaries, the boundary pair in another direction must be periodic. Note that self gravity will not be consistent with shearing boundary conditions. Default: 0 0 0

BoundaryConditionName (external) While the above parameters provide an easy way to set an entire side of grid to a given boundary value, the possibility exists to set the boundary conditions on an individual cell basis. This is most often done with problem specific code, but it can also be set by specifying a file which contains the information in the appropriate format. This is too involved to go into here. Default: none

StoreDomainBoundaryMassFlux (external) When turned on, this stores the cumulative mass (in solar masses) of density fields (density, species fields, metallicity) that outflows from the simulation domain. This is stored directly in the output parameter files as the `BoundaryMassFluxFieldNumbers` and `BoundaryMassFluxContainer` parameters, as well as the cycle-by-cycle mass outflow in `BoundaryMassFluxFilename`. Default : 0 (off)

BoundaryMassFluxFilename (external) The filename to output the cycle-by-cycle mass outflow from the grid domain when the above parameter is ON. Default : 'boundary_mass_flux.dat'

InitialTime (internal) The time, in code units, of the current step. For cosmology the units are in free-fall times at the initial epoch (see [Enzo Output Formats](#)). Default: generally 0, depending on problem

Initialdt (internal) The timestep, in code units, for the current step. For cosmology the units are in free-fall times at the initial epoch (see [Enzo Output Formats](#)). Default: generally 0, depending on problem

Unigrid (external) This parameter should be set to 1 (TRUE) for large cases—AMR as well as non-AMR—where the root grid is 512^3 or larger. This prevents initialization under subgrids at start up, which is unnecessary in cases with simple non-nested initial conditions. Unigrid must be set to 0 (FALSE) for cases with nested initial conditions. Default: 0 (FALSE). See also `ParallelRootGridIO` in [I/O Parameters](#).

UnigridTranspose (external) This parameter governs the fast FFT bookkeeping for Unigrid runs. Does not work with isolated gravity. Option 0 is the slowest of the methods. Option 1 is an aggressive version that is memory-intensive. Option 2 tries to conserve memory at the expense of performance. See also Unigrid above. Default: 2.

MaximumTopGridTimeStep (external) This parameter limits the maximum timestep on the root grid. Default: huge_number.

ShearingVelocityDirection (external) Select direction of shearing boundary. Default is x direction. Changing this is probably not a good idea.

AngularVelocity (external) The value of the angular velocity in the shearing boundary. Default: 0.001

VelocityGradient (external) The value of the per code length gradient in the angular velocity in the shearing boundary. Default: 1.0

GridVelocity (external) The whole computational domain will have this velocity. Experimental. Default: 0 0 0

StringKick (external) While this parameter was initially designed to describe the kick by cosmic strings in CosmologySimulation, it can be used to model the velocity (in km/s) that the baryons should move relative to dark matter at the initial redshift, in order to study the effect discussed by Tseliakhovich & Hirata (astro-ph:1005.2416). Default: 0

StringKickDimension (external) This parameter is used to control the orthogonal direction of the flow. Default: 0 (x-axis)

MemoryLimit (external) If the memory usage on a single MPI process exceeds this number, then the simulation will halt after outputting. Only used when the compile-time define MEM_TRACE is used. Default: 4e9

HydrogenFractionByMass (external) This parameter is used to set up initial conditions in some test problems. Default: 0.76

DeuteriumToHydrogenRatio (external) This parameter is used to set up initial conditions in some test problems. Default: $2.0 \times 3.4e-5$ (Burles & Tytler 1998, the parameter here is by mass, so multiply by 2)

SolarMetalFractionByMass (external) This parameter is used to set up initial conditions in some test problems. Do NOT change this parameter unless you know exactly what you are doing. Default: 0.02041

CoolDataIh2co (external) Whether to include molecular hydrogen cooling. Do NOT change this parameter unless you know exactly what you are doing. Default: 1

CoolDataIpiht (external) Whether to include photoionization heating. Do NOT change this parameter unless you know exactly what you are doing. Default: 1

CoolDataCompXray (external) Do NOT change this parameter unless you know exactly what you are doing. Saved to CoolData.comp_xray. Default: 0

CoolDataTempXray (external) Do NOT change this parameter unless you know exactly what you are doing. Saved to CoolData.temp_xray. Default: 0

NumberOfTemperatureBins (external) Do NOT change this parameter unless you know exactly what you are doing. Default: 600

TemperatureStart (external) Do NOT change this parameter unless you know exactly what you are doing. Default: 10

TemperatureEnd (external) Do NOT change this parameter unless you know exactly what you are doing. Default: $1e8$

ExternalBoundaryIO (external) not recommended for use at this point. Only works if compiled with ooc-boundary=yes. Default: 0

ExternalBoundaryTypeIO (external) not recommended for use at this point. Default: 0

ExternalBoundaryValueIO (external) not recommended for use at this point. Default: 0

SimpleConstantBoundary (external) not recommended for use at this point. Default: 0

5.2 I/O Parameters

5.2.1 General I/O Parameters

There are three ways to specify the frequency of outputs: time-based, cycle-based (a cycle is a top-grid timestep), and, for cosmology simulations, redshift-based. There is also a shortened output format intended for visualization (movie format). Please have a look at [Controlling Enzo Data Output](#) for more information.

dtDataDump (external) The time interval, in code units, between time-based outputs. A value of 0 turns off the time-based outputs. Default: 0

- dtInterpolatedDataDump (external)** The time interval, in code units, between time-based interpolated outputs. A value of 0 turns off the time-based outputs. Default: 0
- CycleSkipDataDump (external)** The number of cycles (top grid timesteps) between cycle-based outputs. Zero turns off the cycle-based outputs. Default: 0
- SubcycleSkipDataDump (external)** The number of subcycles between subcycle-based outputs. Zero turns off the subcycle-based outputs. Default: 0
- dtTracerParticleDump (external)** The time interval, in code units, between time-based tracer particle outputs (defined in ComputeRandomForcingNormalization.C). A value of 0 turns off this output. Default: 0
- DataDumpName (external)** The base file name used for both time and cycle based outputs. Default: data
- RedshiftDumpName (external)** The base file name used for redshift-based outputs (this can be overridden by the `CosmologyOutputRedshiftName` parameter). Normally a four digit identification number is appended to the end of this name, starting from 0000 and incrementing by one for every output. This can be over-riden by including four consecutive R's in the name (e.g. RedshiftRRRR) in which case an identification number will not be appended but the four R's will be converted to a redshift with an implied decimal point in the middle (i.e. $z=1.24$ becomes 0124). Default: RedshiftOutput
- TracerParticleDumpName (external)** The base file name used for tracer particle outputs. Default:
- TracerParticleDumpDir (external)** The dir name used for tracer particle outputs. Default:
- dtRestartDump** Reserved for future use.
- dtHistoryDump** Reserved for future use.
- CycleSkipRestartDump** Reserved for future use.
- CycleSkipHistoryDump** Reserved for future use.
- RestartDumpName** Reserved for future use.
- HistoryDumpName** Reserved for future use.
- CosmologyOutputRedshift [NNNN] (external)** The time and cycle-based outputs occur regularly at constant intervals, but the redshift outputs are specified individually. This is done by the use of this statement, which sets the output redshift for a specific identification number (this integer is between 0000 and 9999 and is used in forming the name). So the statement `CosmologyOutputRedshift[1] = 4.0` will cause an output to be written out at $z=4$ with the name RedshiftOutput0001 (unless the base name is changed either with the previous parameter or the next one). This parameter can be repeated with different values for the number (NNNN) Default: none
- CosmologyOutputRedshiftName [NNNN] (external)** This parameter overrides the parameter `RedshiftOutputName` for this (only this) redshift output. Can be used repeatedly in the same manner as the previous parameter. Default: none
- FileDirectedOutput** If this parameter is set to 1, whenever the finest level has finished evolving Enzo will check for new signal files to output. (See *Force Output Now.*) Default 1.
- TracerParticleOn** This parameter is used to set the velocities of the tracer particles equal to the gas velocities in the current cells. Tracer particles are massless and can be used to output values of the gas as they advect with the fluid. Default: 0
- TracerParticleOutputVelocity** This parameter is used to output tracer particle velocity as well as position, density, and temperature. Default: 0
- OutputFirstTimeAtLevel (external)** This forces Enzo to output when a given level is reached, and at every level thereafter. Default is 0 (off). User can usefully specify anything up to the maximum number of levels in a given simulation.

ParallelRootGridIO (external) Normally for the mpi version, the root grid is read into the root processor and then partitioned to separate processors using communication. However, for very large root grids (e.g. 512^3), the root processor may not have enough memory. If this toggle switch is set on (i.e. to the value 1), then each processor reads its own section of the root grid. More I/O is required (to split up the grids and particles), but it is more balanced in terms of memory. **ParallelRootGridIO** and **ParallelParticleIO** MUST be set to 1 (TRUE) for runs involving > 64 cpus! Default: 0 (FALSE). See **ParallelParticleIO** in [Particle Parameters](#). See also **Unigrid** in [Initialization Parameters](#).

OutputTemperature (external) Set to 1 if you want to output a temperature field in the datasets. Always 1 for cosmology simulations. Default: 0.

OutputCoolingTime (external) Set to 1 if you want to output the cooling time in the datasets. Default: 0.

OutputSmoothedDarkMatter (external) Set to 1 if you want to output a dark matter density field, smoothed by an SPH kernel. Set to 2 to also output smoothed dark matter velocities and velocity dispersion. Set to 0 to turn off. Default: 0.

SmoothedDarkMatterNeighbors (external) Number of nearest neighbors to smooth dark matter quantities over. Default: 32.

OutputGriddedStarParticle (external) Set to 1 or 2 to write out star particle data gridded onto mesh. This will be useful e.g. if you have lots of star particles in a galactic scale simulation. 1 will output just `star_particle_density`; and 2 will dump `actively_forming_stellar_mass_density`, `SFR_density`, etc. Default: 0.

PopIIIOutputOnFeedback (external) Writes an interpolated output when a Pop III is formed or goes supernova. Default: 0

OutputOnDensity (external) Should interpolated outputs be generated at varying peak density? Default: 0

StartDensityOutput (external) The first density (in log g/cc) at which to output.

CurrentDensityOutput (internal) The most recent density at which output was generated.

IncrementDensityOutput (external) After a density-directed output, how much should the density be increased by? Default: 999

ComputePotential (external) When turned on, the gravitational potential is computed and stored in memory. Always done when **SelfGravity** is on. Default: 0

WritePotential (external) When turned on, the gravitational potential is written to file. Default: 0

WriteGhostZones (external) Should ghost zones be written to disk? Default: 0

ReadGhostZones (external) Are ghost zones present in the files on disk? Default: 0

VelAny1 (external) Set to 1 if you want to output the divergence and vorticity of velocity. Works in 2D and 3D.

BAny1 (external) Set to 1 if you want to output the divergence and vorticity of **Bfield**. Works in 2D and 3D.

ExtractFieldsOnly (external) Used for extractions (`enzo -x ...`) when only field data are needed instead of field + particle data. Default is 1 (TRUE).

XrayLowerCutoffkeV, XrayUpperCutoffkeV, XrayTableFileName (external) These parameters are used in 2D projections (`enzo -p ...`). The first two specify the X-ray band (observed at $z=0$) to be used, and the last gives the name of an ascii file that contains the X-ray spectral information. A gzipped version of this file good for bands within the 0.1 - 20 keV range is provided in the distribution in `input/lookup_metal0.3.data`. If these parameters are specified, then the second field is replaced with integrated emissivity along the line of sight in units of 10^{-23} erg/cm²/s. Default: `XrayLowerCutoffkeV = 0.5, XrayUpperCutoffkeV = 2.5`.

ParticleTypeInFile (external) Output **ParticleType** to disk? Default: 1

OutputParticleTypeGrouping (external) In the grid HDF5 groups, particles are sorted by type, and a reference is created to indicate which particle index range corresponds to each type. Default: 0

HierarchyFileInputFormat (external) See *Controlling the Hierarchy File Output Format*.

HierarchyFileOutputFormat (external) See *Controlling the Hierarchy File Output Format*.

TimingCycleSkip (external) Controls how many cycles to skip when timing information is collected, reduced, and written out to performance.out. Default: 1

DatabaseLocation (external) (Not recommended for use at this point) Where should the SQLite database of outputs be placed?

CubeDumpEnabled (external) not recommended for use at this point. Default: 0

CubeDump [] (external) not recommended for use at this point

LocalDir (external) See *Controlling Enzo Data Output*.

GlobalDir (external) See *Controlling Enzo Data Output*.

5.2.2 Stopping Parameters

StopTime (external) This parameter specifies the time (in code units) when the calculation will halt. For cosmology simulations, this variable is automatically set by `CosmologyFinalRedshift`. *No default*.

StopCycle (external) The cycle (top grid timestep) at which the calculation stops. A value of zero indicates that this criterion is not be used. *Default: 100,000*

StopFirstTimeAtLevel (external) Causes the simulation to immediately stop when a specified level is reached. Default value 0 (off), possible values are levels 1 through maximum number of levels in a given simulation.

StopFirstTimeAtDensity (external) Causes the simulation to immediately stop when the maximum gas density reaches this value. In units of proper g/cm^3 . Not used if less than or equal to zero. Default: 0.0

StopFirstTimeAtMetalEnrichedDensity (external) Causes the simulation to immediately stop when the maximum gas density with above some metallicity, specified by `EnrichedMetalFraction`, is reached. In units of g/cm^3 . Not used if less than or equal to zero. Default: 0.0

EnrichedMetalFraction (external) See `StopFirstTimeAtMetalEnrichedDensity`. In units of absolute metal fraction. Default: $1\text{e-}8$

NumberOfOutputsBeforeExit (external) After this many datadumps have been written, the code will exit. If set to 0 (default), this option will not be used. Default: 0.

StopCPUTime (external) Causes the simulation to stop if the wall time exceeds `StopCPUTime`. The simulation will output if the wall time after the next top-level timestep will exceed `StopCPUTime`, assuming that the wall time elapsed during a top-level timestep the same as the previous timestep. In units of seconds. Default: 2.592e6 (30 days)

ResubmitOn (external) If set to 1, the simulation will stop if the wall time will exceed `StopCPUTime` within the next top-level timestep and run a shell script defined in `ResubmitCommand` that should resubmit the job for the user. Default: 0.

ResubmitCommand (external) Filename of a shell script that creates a queuing (e.g. PBS) script from two arguments, the number of processors and parameter file. This script is run by the root processor when stopping with `ResubmitOn`. An example script can be found in `input/resubmit.sh`. Default: (null)

5.2.3 Streaming Data Format

NewMovieLeftEdge, NewMovieRightEdge (external) These two parameters control the region for which the streaming data are written. Default: `DomainLeftEdge` and `DomainRightEdge`.

MovieSkipTimestep (external) Controls how many timesteps on a level are skipped between outputs in the streaming data. Streaming format is off if this equals `INT_UNDEFINED`. Default: `INT_UNDEFINED`

Movie3DVolume (external) Set to 1 to write streaming data as 3-D arrays. This should always be set to 1 if using the streaming format. A previous version had 2D maximum intensity projections, which now defunct. Default: 0.

MovieVertexCentered (external) Set to 1 to write the streaming data interpolated to vertices. Set to 0 for cell-centered data. Default: 0.

NewMovieDumpNumber (internal) Counter for streaming data files. This should equal the cycle number.

MovieTimestepCounter (internal) Timestep counter for the streaming data files.

MovieDataField (external) A maximum of 6 data fields can be written in the streaming format. The data fields are specified by the array element of `BaryonField`, i.e. 0 = Density, 7 = HII Density. For writing temperature, a special value of 1000 is used. This should be improved to be more transparent in which fields will be written. Any element that equals `INT_UNDEFINED` indicates no field will be written. Default: `INT_UNDEFINED` x 6

NewMovieParticleOn (external) Set to 1 to write all particles in the grids. Set to 2 to write ONLY particles that aren't dark matter, e.g. stars. Set to 3/4 to write ONLY particles that aren't dark matter into a file separate from the grid info. (For example, `MoviePackParticle_P000.hdf5`, etc. will be the file name; this will be very helpful in speeding up the access to the star particle data, especially for the visualization or for the star particle. See `AMRH5writer.C`) Set to 0 for no particle output. Default: 0.

5.2.4 Simulation Identifiers and UUIDs

These parameters help to track, identify and group datasets. For reference, [Universally Unique Identifiers \(UUIDs\)](#) are opaque identifiers using random 128-bit numbers, with an extremely low chance of collision. (See [Simulation Names and Identifiers](#) for a longer description of these parameters.)

MetaDataIdentifier (external) This is a character string without spaces (specifically, something that can be picked by “%s”), that can be defined in a parameter file, and will be written out in every following output, if it is found.

MetaDataSimulationUUID (internal) A UUID that will be written out in all of the following outputs. Like `MetaDataIdentifier`, an existing UUID will be kept, but if one is not found, and new one will be generated.

MetaDataDatasetUUID (internal) A UUID created for each specific output.

MetaDataRestartDatasetUUID (internal) If a `MetaDataDatasetUUID` UUID is found when the parameter file is read in, it will be written to the following datasets. This is used to track simulations across restarts and parameter adjustments.

MetaDataInitialConditionsUUID (internal) This is similar to `MetaDataRestartDatasetUUID`, except it's used to track which initial conditions were used.

5.3 Hierarchy Control Parameters

StaticHierarchy (external) A flag which indicates if the hierarchy is static (1) or dynamic (0). In other words, a value of 1 takes the A out of AMR. Default: 1

RefineBy (external) This is the refinement factor between a grid and its subgrid. For cosmology simulations, we have found a ratio of 2 to be most useful. Default: 4

MaximumRefinementLevel (external) This is the lowest (most refined) depth that the code will produce. It is zero based, so the total number of levels (including the root grid) is one more than this value. Default: 2

CellFlaggingMethod (external) The method(s) used to specify when a cell should be refined. This is a list of integers, up to 9, as described by the following table. The methods combine in an “OR” fashion: if any of them indicate that a cell should be refined, then it is flagged. For cosmology simulations, methods 2 and 4 are probably most useful. Note that some methods have additional parameters which are described below. For more information about specific methods, see the method paper. Default: 1

CellFlaggingMethod	Description
1	Refine by slope
2	Refine by baryon mass
3	Refine by shocks
4	Refine by particle mass
5	Refine by baryon overdensity
6	Refine by Jeans length
7	Refine if (cooling time < cell width/sound speed)
8	Refine by must-refine particles
9	Refine by shear
10	Refine by optical depth (in RT calculation)
11	Refine by resistive length (in MHD calculation)
12	Refine by defined region “MustRefineRegion”
13	Refine by metallicity
14	Refine by shockwaves (found w/shock finder)
15	Refine by normalized second derivative
16	Refine by Jeans length from the inertial tensor
19	Refine by metal mass
100	Avoid refinement based on ForbiddenRefinement field
101	Avoid refinement in regions defined in “AvoidRefineRegion”

RefineRegionLeftEdge, RefineRegionRightEdge (external) These two parameters control the region in which refinement is permitted. Each is a vector of floats (of length given by the problem rank) and they specify the two corners of a volume. Default: set equal to DomainLeftEdge and DomainRightEdge.

RefineRegionAutoAdjust (external) This is useful for multiresolution simulations with particles in which the particles have varying mass. Set to 1 to automatically adjust the refine region at root grid timesteps to only contain high-resolution particles. This makes sure that the fine regions do not contain more massive particles which may lead to small particles orbiting them or other undesired outcomes. Setting to any integer (for example, 3) will make AdjustRefineRegion to work at (RefineRegionAutoAdjust-1)th level timesteps because sometimes the heavy particles are coming into the fine regions too fast that you need more frequent protection. Default: 0.

RefineRegionTimeType (external) If set, this controls how the first column of a refinement region evolution file (see below) is interpreted, 0 for code time, 1 for redshift. Default: -1, which is equivalent to ‘off’.

RefineRegionFile (external) The name of a text file containing the corners of the time-evolving refinement region. The lines in the file change the values of RefineRegionLeft/RightEdge during the course of the simulation, and the lines are ordered in the file from early times to late times. The first column of data is the time index (in code units or redshift, see the parameter above) for the next six columns, which are the values of RefineRegionLeft/RightEdge. For example, this might be two lines from the text file when time is indexed by redshift:

```
0.60 0.530 0.612 0.185 0.591 0.667 0.208
0.55 0.520 0.607 0.181 0.584 0.653 0.201
```

In this case, the refinement region stays at the $z=0.60$ value until $z=0.55$, when the box moves slightly closer to the (0,0,0) corner. There is a maximum of 300 lines in the file and there is no comment header line. Default: None.

MinimumOverDensityForRefinement (external) These float values (up to 9) are used if the `CellFlaggingMethod` is 2, 4 or 5. For method 2 and 4, the value is the density (baryon or particle), in code units, above which refinement occurs. When using method 5, it becomes $\rho[\text{code}] - 1$. The elements in this array must match those in `CellFlaggingMethod`. Therefore, if `CellFlaggingMethod = 1 4 9 10`, `MinimumOverDensityForRefinement = 0 8.0 0 0`.

In practice, this value is converted into a mass by multiplying it by the volume of the top grid cell. The result is then stored in the next parameter (unless that is set directly in which case this parameter is ignored), and this defines the mass resolution of the simulation. Note that the volume is of a top grid cell, so if you are doing a multi-grid initialization, you must divide this number by $r^{(d \cdot l)}$ where r is the refinement factor, d is the dimensionality and l is the (zero-based) lowest level. For example, for a two grid cosmology setup where a cell should be refined whenever the mass exceeds 4 times the mean density of the subgrid, this value should be $4 / (2^{(3 \cdot 1)}) = 4 / 8 = 0.5$. Keep in mind that this parameter has no effect if it is changed in a restart output; if you want to change the refinement mid-run you will have to modify the next parameter. Up to 9 numbers may be specified here, each corresponding to the respective `CellFlaggingMethod`. Default: 1.5

MinimumMassForRefinement (internal) This float is usually set by the parameter above and so is labeled internal, but it can be set by hand. For non-cosmological simulations, it can be the easier refinement criteria to specify. It is the mass above which a refinement occurs if the `CellFlaggingMethod` is appropriately set. For cosmological simulations, it is specified in units such that the entire mass in the computational volume is 1.0, otherwise it is in code units. There are 9 numbers here again, as per the above parameter. Default: none

MinimumMassForRefinementLevelExponent (external). This parameter modifies the behaviour of the above parameter. As it stands, the refinement based on the `MinimumMassForRefinement` (hereafter `Mmin`) parameter is complete Lagrangian. However, this can be modified. The actual mass used is $Mmin \cdot r^{(l \cdot \alpha)}$ where r is the refinement factor, l is the level and α is the value of this parameter (`MinimumMassForRefinementLevelExponent`). Therefore a negative value makes the refinement super-Lagrangian, while positive values are sub-Lagrangian. There are up to 9 values specified here, as per the above two parameters. Default: 0.0

SlopeFlaggingFields (external) If `CellFlaggingMethod` is 1, and you only want to refine on the slopes of certain fields then you can enter the *Field Type IDs* of the fields you want, separating the IDs with a space. Up to 7 Field Type IDs can be specified. Default: Refine on slopes of all fields.

MinimumSlopeForRefinement (external) If `CellFlaggingMethod` is 1, then local gradients are used as the refinement criteria. All variables are examined and the relative slope is computed: $\text{abs}(q(i+1)-q(i-1))/q(i)$. Where this value exceeds this parameter, the cell is marked for refinement. This causes problems if $q(i)$ is near zero. This is a single integer (as opposed to the list of five for the above parameters). Entering multiple numbers here correspond to the fields listed in `SlopeFlaggingFields`. Default: 0.3

MinimumPressureJumpForRefinement (external) If refinement is done by shocks, then this is the minimum (relative) pressure jump in one-dimension to qualify for a shock. The definition is rather standard (see Colella and Woodward's PPM paper for example) Default: 0.33

MinimumEnergyRatioForRefinement (external) For the dual energy formalism, and cell flagging by shock-detection, this is an extra filter which removes weak shocks (or noise in the dual energy fields) from triggering the shock detection. Default: 0.1

MinimumShearForRefinement (external) It is the minimum shear above which a refinement occurs if the `CellFlaggingMethod` is appropriately set. Default: 0

OldShearMethod (external) If using the shear refinement criterion, setting this variable to 1 enables the old method for calculating the shear criterion, which actually calculates it based on shear and vorticity and makes some assumptions about the simulations ($c_s=1$, etc.). However, this is necessary if you want to reproduce some of the old enzo results (e.g. Kritsuk et al. 2006). Default: 0

MetallicityRefinementMinMetallicity (external) For method 13 (metallicity refinement), this is the threshold metallicity (in units of solar metallicity) above which cells must be refined to a minimum level of `MetallicityRefinementMinLevel`. For method 19 (metal mass), this flags cells for refinement when the metal mass is above the necessary baryon mass (method 2) for refinement multiplied by this parameter. Behaves similarly to refinement by baryon mass but focuses on metal-enriched regions. In units of solar metallicity. Default: $1.0e-5$

MetallicityRefinementMinLevel (external) Sets the minimum level (maximum cell size) to which a cell enriched with metal above a level set by `MetallicityRefinementMinMetallicity` will be refined. This can be set to any level up to and including `MaximumRefinementLevel`. (No default setting)

MetallicityRefinementMinDensity (external) It is the minimum density above which a refinement occurs when the cells are refined on metallicity. Default: `FLOAT_UNDEFINED`

ShockwaveRefinementMinMach (external) The minimum Mach number required to refine a level when using `ShockwaveRefinement`. Default: 1.3

ShockwaveRefinementMinVelocity (external) The minimum shock velocity required to refine a level when using `ShockwaveRefinement`. Default: $1.0e7$ (cm/s)

ShockwaveRefinementMaxLevel (external) The maximum level to refine to using the `ShockwaveRefinement` criteria. Default: 0 (not used)

SecondDerivativeFlaggingFields (external) The field indices (list of up to 7) that are used for the normalized second derivative refinement criteria. Default: `INT_UNDEFINED`

MinimumSecondDerivativeForRefinement (external) The value of the second derivative above which a cell will be flagged for refinement. Each value in this list (of up to 7 values) should be between 0.0 and 1.0. Values between 0.3-0.8 are recommended. Default: 0.3

SecondDerivativeEpsilon (external) Used to avoid refining around oscillations/fluctuations in the normalized second derivative refinement method. The higher the value, the more it will filter out. For fluid instability simulations, a value of ~ 0.01 is good. For full-physics simulations, values around ~ 0.2 are recommended. Be aware that fluctuations on this scale in initial conditions may cause immediate refinement to the maximum level. Default: $1.0e-2$

RefineByJeansLengthSafetyFactor (external) If the Jeans length refinement criterion (see `CellFlaggingMethod`) is being used, then this parameter specifies the number of cells which must cover one Jeans length. Default: 4

JeansRefinementColdTemperature (external) If the Jeans length refinement criterion (see `CellFlaggingMethod`) is being used, and this parameter is greater than zero, this temperature will be used in all cells when calculating the Jeans length. If it is less than or equal to zero, it will be used as a temperature floor when calculating the Jeans length. Default: -1.0

RefineByResistiveLengthSafetyFactor (external) Resistive length is defined as the curl of the magnetic field over the magnitude of the magnetic field. We make sure this length is covered by this number of cells. i.w. The resistive length in a MHD simulation should not be smaller than $\text{CellWidth} * \text{RefineByResistiveLengthSafetyFactor}$. Default: 2.0

MustRefineParticlesCreateParticles (external) This parameter will flag dark matter particles in cosmological initial conditions as `MustRefineParticles`. If `CellFlaggingMethod` 8 is set, AMR will be restricted to cells surrounding `MustRefineParticles`. There are several different modes for creating `MustRefineParticles` with this parameter described below. Further information on how to use dark matter `MustRefineParticles` in cosmological simulations can be found [here](#) (link). Default: 0

1. If the user specifies `MustRefineParticlesLeftEdge` and `MustRefineParticlesRightEdge`, dark matter particles within the specified region are flagged. Otherwise, the code looks for an ascii input file called `MustRefineParticlesFlaggingList.in` that contains a list of particle ids to be flagged. The ids in this list must be sorted in ascending order.
2. For use with ellipsoidal masking in MUSIC initial conditions. This setting uses traditional static grids for intermediate resolution levels MUSIC will generate `RefinementMask` files and the `ParticleTypeName` parameter should be set to the name of these files.
3. Same as setting 2, except refinement on intermediate levels is not constrained by static grids. Instead, refinement around dark matter particles is allowed down to the level of a particle's generation level. Refinement beyond this level is allowed around particles within the MUSIC ellipsoidal masking region. Note, dark matter particles corresponding to a generation level N are guaranteed to be refined to at least level N , but may also exist on levels $N > 1$ if in the vicinity of an $N > 1$ dark matter particle or a tagged must-refine particle.
4. Similar to setting 3, except dark matter particles corresponding to a generation level N are refined only to level N and no further. If two dark matter particles from different levels occupy the same cell, that cell will be refined to the coarser level. Tagged must-refine particles near coarse dark matter particles will be similarly de-refined. Compared to option 3, this can be used to prevent unnecessary mesh refinement in regions where coarser particles enter into higher resolution regions, slowing down the simulation. Note, with this setting, coarse boundary particles entering into a high resolution region will eventually lead to total derefinement of the region of interest.

MustRefineParticlesRefineToLevel (external) The maximum level on which `MustRefineParticles` are required to refine to. Currently sink particles and MBH particles are required to be sitting at this level at all times. Default: 0

MustRefineParticlesRefineToLevelAutoAdjust (external) The parameter above might not be handy in cosmological simulations if you want your `MustRefineParticles` to be refined to a certain physical length, not to a level whose cell size keeps changing. This parameter (positive integer in pc) allows you to do just that. For example, if you set `MustRefineParticlesRefineToLevelAutoAdjust = 128 (pc)`, then the code will automatically calculate `MustRefineParticlesRefineToLevel` using the boxsize and redshift information. Default: 0 (FALSE)

MustRefineParticlesMinimumMass (external) This was an experimental parameter to set a minimum for `MustRefineParticles`. Default: 0.0

MustRefineParticlesRegionLeftEdge (external) Bottom-left corner of a region in which dark matter particles are flagged as `MustRefineParticles` in nested cosmological simulations. To be used with `MustRefineParticlesCreateParticles = 1`. Default: 0.0 0.0 0.0

MustRefineParticlesRegionRightEdge (external) Top-right corner of a region in which dark matter particles are flagged as `MustRefineParticles` in nested cosmological simulations. To be used with `MustRefineParticlesCreateParticles = 1`. Default: 0.0 0.0 0.0

MustRefineRegionMinRefinementLevel (external) Minimum level to which the rectangular solid volume defined by `MustRefineRegionLeftEdge` and `MustRefineRegionRightEdge` will be refined to at all times. (No default setting)

MustRefineRegionLeftEdge (external) Bottom-left corner of refinement region. Must be within the overall refinement region. If using a moving refinement region, this will correspond to the bottom-left corner in the `MustRefineRegionFile` at this output time. If these parameters are not set, then the code will likely try to refine the entire domain to the forced refinement level before only doing it within the `MustRefineRegion`, which can take a long time. Default: 0.0 0.0 0.0

MustRefineRegionRightEdge (external) Top-right corner of refinement region. Must be within the overall refinement region. If using a moving refinement region, this will correspond to the top-right corner in the `MustRefineRegionFile` at this output time. If these parameters are not set, then the code will likely try to

refine the entire domain to the forced refinement level before only doing it within the `MustRefineRegion`, which can take a long time. Default: 1.0 1.0 1.0

MustRefineRegionTimeType (external) If set, this controls how the first column of a `MustRefineRegionFile` (see below) is interpreted, 0 for code time, 1 for redshift. Default: -1, which is equivalent to 'off'.

MustRefineRegionFile (external) The name of a text file containing the corners of the time-evolving refinement region. The lines in the file change the values of `MustRefineRegionLeft/RightEdge` during the course of the simulation, and the lines are ordered in the file from early times to late times. The first column of data is the time index (in code units or redshift, see the parameter above) for the next six columns, which are the values of `MustRefineRegionLeft/RightEdge`, followed by a column giving the level of refinement. For example, this might be two lines from the text file when time is indexed by redshift:

```
2.05 0.493102 0.488106 0.501109 0.495102 0.490106 0.503109 10
2.00 0.493039 0.487908 0.501189 0.495039 0.489908 0.503189 10
```

In this case, the `MustRefineRegion` is refined to 10 levels of refinement, starting at the $z=2.05$ value and moves via linear interpolation until the $z=2.00$ value. The code will crash if the simulation starts before the earliest time given or evolves until after the latest time in the file. There is a maximum of 8000 lines in the file and there is no comment header line. Default: None.

UseCoolingRefineRegion (external) 1 if using a `CoolingRefineRegion`; 0 if not. If this is set, then the `CoolingRefineRegion` is a rectilinear region in which refinement can be based on the cooling time (`CellFlaggingMethod 7` must be set) but refinement based on the cooling time will not occur outside of this region. Default: 0

EvolveCoolingRefineRegion (external) 1 if the `CoolingRefineRegion` is evolving; 0 if not. Default: 0

CoolingRefineRegionLeftEdge (external) Bottom-left corner of refinement region. Must be within the overall refinement region. If using a moving refinement region, this will correspond to the bottom-left corner in the `CoolingRefineRegionFile` at this output time. If these parameters are not set, then the code will likely try to refine the entire domain to the forced refinement level before only doing it within the `CoolingRefineRegion`, which can take a long time. Default: 0.0 0.0 0.0

CoolingRefineRegionRightEdge (external) Top-right corner of refinement region. Must be within the overall refinement region. If using a moving refinement region, this will correspond to the top-right corner in the `CoolingRefineRegionFile` at this output time. If these parameters are not set, then the code will likely try to refine the entire domain to the forced refinement level before only doing it within the `CoolingRefineRegion`, which can take a long time. Default: 1.0 1.0 1.0

CoolingRefineRegionTimeType (external) If set, this controls how the first column of a `CoolingRefineRegionFile` (see below) is interpreted, 0 for code time, 1 for redshift. Default: -1, which is equivalent to 'off'.

CoolingRefineRegionFile (external) The name of a text file containing the corners of the time-evolving cooling refinement region. The file format is the same as for a `MustRefineRegionFile`, but though the final column (refinement level) must be included, it is currently ignored by the code and the cooling refinement level is instead set to the `MaximumRefinementLevel`. Default: None.

StaticRefineRegionLevel [#] (external) This parameter is used to specify regions of the problem that are to be statically refined, regardless of other parameters. This is mostly used as an internal mechanism to keep the initial grid hierarchy in place, but can be specified by the user. Up to 20 static regions may be defined (this number set in `macros_and_parameters.h`), and each static region is labeled starting from zero. For each static refined region, two pieces of information are required: (1) the region (see the next two parameters), and (2) the level at which the refinement is to occur (0 implies a level 1 region will always exist). Default: none

StaticRefineRegionLeftEdge [#], StaticRefineRegionRightEdge [#] (external) These two parameters specify the two corners of a statically refined region (see the previous parameter). Default: none

AvoidRefineRegionLevel[#] (external) This parameter is used to limit the refinement to this level in a rectangular region. Up to MAX_STATIC_REGIONS regions can be used. Default: IND_UNDEFINED

AvoidRefineRegionLeftEdge[#], AvoidRefineRegionRightEdge[#] (external) These two parameters specify the two corners of a region that limits refinement to a certain level (see the previous parameter). Default: none

MultiRefineRegionGeometry[#] (external) This parameter (and the ones following) describe a physical region of the simulation box for which an independent refinement maximum and minimum (separate from MaximumRefinementLevel) can be specified.

MultiRefineRegionGeometry[#] controls the geometry of the refined volume. Currently implemented geometries are: (0) a rectangular region, (1) a ring of infinite height and (2) a cylinder of infinite height. Up to 20 multi-refined regions may be defined (number the same as for StaticRefineRegion) and each multi-refined region is labelled starting from zero. Default: -1 (no multi-regions)

MultiRefineRegionLeftEdge[#], MultiRefineRegionRightEdge[#] (external) Used when MultiRefineRegionGeometry[#] = 0 and specifies the two corners in code units of a rectangular multi-region with a given maximum and minimum refinement level. Default: none.

MultiRefineRegionCenter[#] (external) Used when MultiRefineRegionGeometry[#] = 1 or 2 and specifies the center of the ring or cylinder in code units. Default: none

MultiRefineRegionRadius[#] (external) Used when MultiRefineRegionGeometry[#] = 1 or 2 and specifies the radius of the ring or cylinder in code units. In the case of the ring, this marks the distance to the middle of the ring's thickness. The thickness is specified with MultiRefineRegionWidth. Default: none

MultiRefineRegionWidth[#] (external) Used when MultiRefineRegionGeometry[#] = 1 and specifies the width (thickness) of the ring in code units. Default: none

MultiRefineRegionOrientation[#] (external) Used when MultiRefineRegionGeometry[#] = 1 or 2 and is a unit vector pointing along the vertical direction of the ring or cylinder. Default: none.

MultiRefineRegionStaggeredRefinement[#] (external) Used when MultiRefineRegionGeometry[#] = 1 or 2. To avoid a sharp change in refinement at the edge of the ring or cylinder, the allowed refinement is staggered from the maximum allowed value outside the region, MultiRefineRegionOuterMaximumLevel, to the maximum allowed refinement inside the region, MultiRefineRegionMaximumLevel. This parameter is the length over which that staggering occurs in code units. Default: 0.0 (no staggering)

MultiRefineRegionMaximumLevel[#], MultiRefineRegionMinimumLevel[#] (external)
Maximum and minimum allowed refinement inside the region. Default: MaximumRefinementLevel, 0

MultiRefineRegionMaximumOuterLevel, MultiRefineRegionMinimumOuterLevel (external)
Maximum and minimum allowed refinement outside all regions. Default: MaximumRefinementLevel, 0

MinimumEfficiency (external) When new grids are created during the rebuilding process, each grid is split up by a recursive bisection process that continues until a subgrid is either of a minimum size or has an efficiency higher than this value. The efficiency is the ratio of flagged zones (those requiring refinement) to the total number of zones in the grid. This is a number between 0 and 1 and should probably be around 0.4 for standard three-dimensional runs. Default: 0.2

NumberOfBufferZones (external) Each flagged cell, during the regridding process, is surrounded by a number of zones to prevent the phenomenon of interest from leaving the refined region before the next regrid. This integer parameter controls the number required, which should almost always be one. Default: 1

MinimumSubgridEdge (external) The minimum length of the edge of a subgrid. See *Running Large Simulations*. Default: 6

MaximumSubgridSize (external) The maximum size (volume) of a subgrid. See *Running Large Simulations*. Default: 32768

CriticalGridRatio (external) Critical grid ratio above which subgrids will be split in half along their long axis prior to being split by the second derivative of their signature. Default: 3.0

SubgridSizeAutoAdjust (external) See *Running Large Simulations*. Default: 1 (TRUE)

OptimalSubgridsPerProcessor (external) See *Running Large Simulations*. Default: 16

LoadBalancing (external) Set to 0 to keep child grids on the same processor as their parents. Set to 1 to balance the work on one level over all processors. Set to 2 or 3 to load balance the grids but keep them on the same node. Option 2 assumes grouped scheduling, i.e. proc # = (01234567) reside on node (00112233) if there are 4 nodes. Option 3 assumes round-robin scheduling (proc = (01234567) -> node = (01230123)). Set to 4 for load balancing along a Hilbert space-filling curve on each level. See *Running Large Simulations*. Default: 1

LoadBalancingCycleSkip (external) This sets how many cycles pass before we load balance the root grids. Only works with LoadBalancing set to 2 or 3. NOT RECOMMENDED for nested grid calculations. Default: 10

LoadBalancingMinLevel (external) Load balance the grids in levels greater than this parameter. Default: 0

LoadBalancingMaxLevel (external) Load balance the grids in levels less than this parameter. Default: MAX_DEPTH_OF_HIERARCHY

ResetLoadBalancing (external) When restarting a simulation, this parameter resets the processor number of each root grid to be sequential. All child grids are assigned to the processor of their parent grid. Only implemented for LoadBalancing = 1. Default = 0

NumberOfRootGridTilesPerDimensionPerProcessor (external) Splits the root grid into $2^{(\text{dimensions} \times \text{this parameter})}$ grids per MPI process. Default: 1

UserDefinedRootGridLayout (external) A three element array. Splits the root grid into N subgrids where N is the product of the supplied values. The first entry corresponds to the number of root grid decompositions along the x axis of the simulation, the second element the number of decompositions along the y axis, and the third the number of decompositions along the z axis.

This parameter is only used if all three elements of the array are set to a value different from the dummy default value. If that is the case the root grid will be *manually* decomposed and the value supplied for NumberOfRootGridTilesPerDimensionPerProcessor will be ignored. This is most useful when an automatic root grid decomposition is inefficient (for example, in a deeply nested isolated galaxy simulation).

This parameter should be used with caution since it is possible to get into a situation where there are fewer grids than CPU cores. Normally this can never happen since there will always be at least one root grid tile for every CPU. Most simulations assume you will be running with as many root grid tiles as CPUs - if you instead opt to reduce the number of root grid tiles per CPU to a number less than one, Enzo might break in unpredictable ways. Default: -99999 -99999 -99999

FastSiblingLocatorEntireDomain (external) In zoom-in calculations, the fast sibling locator doesn't need to search the entire domain. Turning this parameter on restricts the finder to the inner nested grid. Currently broken. Default: 0

MoveParticlesBetweenSiblings (external) During RebuildHierarchy, particles that have moved beyond the grid boundaries are moved to the correct grid. Default: 1

RebuildHierarchyCycleSkip (external) Set the number of cycles at a given level before rebuilding the hierarchy. Example: RebuildHierarchyCycleSkip[1] = 4

5.4 Gravity Parameters

5.4.1 General Gravity Parameters

TopGridGravityBoundary (external) A single integer which specified the type of gravitational boundary conditions for the top grid. Possible values are 0 for periodic and 1 for isolated (for all dimensions). The isolated boundary conditions have not been tested recently, so caveat emptor. Default: 0

SelfGravity (external) This flag (1 - on, 0 - off) indicates if the baryons and particles undergo self-gravity.

SelfGravityGasOff (external) This parameter is used in conjunction with SelfGravity so that only particles contribute to potential, not gas. Default = False (i.e. gas does contribute)

GravitationalConstant (external) This is the gravitational constant to be used in code units. For cgs units it should be $4\pi G$. For cosmology, this value must be 1 for the standard units to hold. A more detailed description can be found at [Enzo Internal Unit System](#). Default: 4π .

PotentialIterations (external) Number of iterations to solve the potential on the subgrids. Values less than 4 sometimes will result in slight overdensities on grid boundaries. Default: 4.

MaximumGravityRefinementLevel (external) This is the lowest (most refined) depth that a gravitational acceleration field is computed. More refined levels interpolate from this level, providing a mechanism for instituting a minimum gravitational smoothing length. Default: MaximumRefinementLevel

MaximumParticleRefinementLevel (external) This is the level at which the dark matter particle contribution to the gravity is smoothed. This works in an inefficient way (it actually smoothes the particle density onto the grid), and so is only intended for highly refined regions which are nearly completely baryon dominated. It is used to remove the discreteness effects of the few remaining dark matter particles. Not used if set to a value less than 0. Default: -1

ParticleSubgridDepositMode (external) This parameter controls how particles stored in subgrid are deposited into the current grid. Options are:

0. **(CIC_DEPOSIT) - This is a second-order, cloud-in-cell deposition** method in which the cloud size is equal to the cell size in the target grid (particles are in source grid, deposited into target grid). This method preserves the correct center-of-mass for a single particle but smears out boundaries and can result in small artifacts for smooth particle distributions (e.g. nested cosmological simulations with low perturbations).
1. **(CIC_DEPOSIT_SMALL) - This is also a CIC method, but the cloud** size is taken to be the cell size in the source grid, so for subgrids, the cloud is smaller than the grid size. This is an attempt to compromise between the other two methods.
2. **(NGP_DEPOSIT) - This uses a first order, nearest-grid-point method** to deposit particle mass. It does not preserve center- of mass position and so for single particle results in noisy accelerations. However, it does correctly treat nested cosmology simulations with low initial perturbations.

Default: 1

BaryonSelfGravityApproximation (external) This flag indicates if baryon density is derived in a strange, expensive but self-consistent way (0 - off), or by a completely reasonable and much faster approximation (1 - on). This is an experiment gone wrong; leave on. Well, actually, it's important for very dense structures as when radiative cooling is turned on, so set to 0 if using many levels and radiative cooling is on [ignored in current version]. Default: 1

5.4.2 External Gravity Source

These parameters set up an external static background gravity source that is added to the acceleration field for the baryons and particles.

PointSourceGravity (external) This parameter indicates that there is to be a (constant) gravitational field with a point source profile (`PointSourceGravity = 1`) or NFW profile (`PointSourceGravity = 2`). Default: 0

PointSourceGravityConstant (external) If `PointSourceGravity = 1`, this is the magnitude of the point source acceleration at a distance of 1 length unit (i.e. GM in code units). If `PointSourceGravity = 2`, then it takes the mass of the dark matter halo in CGS units. `ProblemType = 31` (galaxy disk simulation) automatically calculates values for `PointSourceGravityConstant` and `PointSourceGravityCoreRadius`. `ProblemType = 108` (elliptical galaxy and galaxy cluster) also includes the gravity from the stellar component and the SMBH. Default: 1

PointSourceGravityCoreRadius (external) For `PointSourceGravity = 1`, this is the radius inside which the acceleration field is smoothed in code units. With `PointSourceGravity = 2`, it is the scale radius, r_s , in CGS units (see Navarro, Frank & White, 1997). Default: 0

PointSourceGravityPosition (external) If the `PointSourceGravity` flag is turned on, this parameter specifies the center of the point-source gravitational field in code units. Default: 0 0 0

ExternalGravity (external) This fulfills the same purpose as `PointSourceGravity` but is more aptly named. `ExternalGravity = 1` turns on an alternative implementation of the NFW profile with properties defined via the parameters `HaloCentralDensity`, `HaloConcentration` and `HaloVirialRadius`. `Boxsize` is assumed to be 1.0 in this case. `ExternalGravity = 10` gives a gravitational field defined by the logarithmic potential in Binney & Tremaine, corresponding to a disk with constant circular velocity. Default: 0

ExternalGravityConstant (external) If `ExternalGravity = 10`, this is the circular velocity of the disk in code units. Default: 0.0

ExternalGravityDensity Reserved for future use.

ExternalGravityPosition (external) If `ExternalGravity = 10`, this parameter specifies the center of the gravitational field in code units. Default: 0 0 0

ExternalGravityOrientation (external) For `ExternalGravity = 10`, this is the unit vector of the disk's angular momentum (e.g. a disk whose face-on view is oriented in the x-y plane would have `ExternalGravityOrientation = 0 0 1`). Default: 0 0 0

ExternalGravityRadius (external) If `ExternalGravity = 10`, this marks the inner radius of the disk in code units within which the velocity drops to zero. Default: 0.0

UniformGravity (external) This flag (1 - on, 0 - off) indicates if there is to be a uniform gravitational field. Default: 0

UniformGravityDirection (external) This integer is the direction of the uniform gravitational field: 0 - along the x axis, 1 - y axis, 2 - z axis. Default: 0

UniformGravityConstant (external) Magnitude (and sign) of the uniform gravitational acceleration. Default: 1

DiskGravity (external) This flag (1 - on, 0 - off) indicates if there is to be a disk-like gravity field (Berkert 1995; Mori & Burkert 2000). Default: 0

DiskGravityPosition (external) This indicates the position of the center of the disk gravity. Default: 0 0 0

DiskGravityAngularMomentum (external) Specifies the unit vector of the disk angular momentum. Default: 0 0 1

DiskGravityStellarDiskMass (external) Total mass of stellar disk (in solar masses) Default: 1e11

DiskGravityDiskScaleHeightR (external) Disk scale length in radius (in Mpc) Default: 4.0e-3

DiskGravityDiskScaleHeightz (external) Disk scale height in z (in Mpc) Default: 2.5e-4

DiskGravityStellarBulgeMass (external) Disk stellar bulge mass (in solar masses) Default: 1.0e10

DiskGravityStellarBulgeR (external) Disk stellar bulge scalar radius (in Mpc) Default: 1.0e-4

DiskGravityDarkMatterR (external) Dark matter halo scale radius (in Mpc) Default: 2.3e-2

DiskGravityDarkMatterDensity (external) Dark matter effective density (in cgs) Default: 3.81323e-25

5.5 Hydrodynamics Parameters

5.5.1 General Hydrodynamics Parameters

UseHydro (external) This flag (1 - on, 0 - off) controls whether a hydro solver is used. Default: 1

HydroMethod (external) This integer specifies the hydrodynamics method that will be used. Currently implemented are

Hydro method	Description
0	PPM DE (a direct-Eulerian version of PPM)
1	[reserved]
2	ZEUS (a Cartesian, 3D version of Stone & Norman). Note that if ZEUS is selected, it automatically turns off <code>ConservativeInterpolation</code> and the <code>DualEnergyFormalism</code> flags.
3	Runge Kutta second-order based MUSCL solvers.
4	Same as 3 but including Dedner MHD (Wang & Abel 2008). For 3 and 4 there are the additional parameters <code>RiemannSolver</code> and <code>ReconstructionMethod</code> you want to set.
5	No Hydro (Testing only)
6	MHD with Constrained Transport.

Default: 0

More details on each of the above methods can be found at [Hydro and MHD Methods](#).

FluxCorrection (external) This flag indicates if the flux fix-up step should be carried out around the boundaries of the sub-grid to preserve conservation (0 - off, 1 - on, 2 - direct correction for color fields). Strictly speaking this should always be used, but we have found it to lead to a less accurate solution for cosmological simulations because of the relatively sharp density gradients involved. However, it does appear to be important when radiative cooling is turned on and very dense structures are created. It does work with the ZEUS hydro method, but since velocity is face-centered, momentum flux is not corrected. If `FluxCorrection` = 1, species quantities are not flux corrected directly but are modified to keep the fraction constant based on the density change. If `FluxCorrection` = 2, species quantities are flux corrected directly in the same way as density and energy. Default: 1

InterpolationMethod (external) There should be a whole section devoted to the interpolation method, which is used to generate new sub-grids and to fill in the boundary zones of old sub-grids, but a brief summary must suffice. The possible values of this integer flag are shown in the table below. The names specify (in at least a rough sense) the order of the leading error term for a spatial Taylor expansion, as well as a letter for possible variants within that order. The basic problem is that you would like your interpolation method to be: multi-dimensional, accurate, monotonic and conservative. There doesn't appear to be much literature on this, so I've had to experiment. The first one (`ThirdOrderA`) is time-consuming and probably not all that accurate. The second one (`SecondOrderA`) is the workhorse: it's only problem is that it is not always symmetric. The next one (`SecondOrderB`) is a failed experiment, and `SecondOrderC` is not conservative. `FirstOrderA` is everything except

for accurate. If `HydroMethod = 2` (ZEUS), this flag is ignored, and the code automatically uses `SecondOrderC` for velocities and `FirstOrderA` for cell-centered quantities. Default: 1

0 - ThirdOrderA	3 - SecondOrderC
1 - SecondOrderA	4 - FirstOrderA
2 - SecondOrderB	

ConservativeInterpolation (external) This flag (1 - on, 0 - off) indicates if the interpolation should be done in the conserved quantities (e.g. momentum rather than velocity). Ideally, this should be done, but it can cause problems when strong density gradients occur. This must(!) be set off for ZEUS hydro (the code does it automatically). Default: 1

RiemannSolver (external) This integer specifies the Riemann solver. Solver options, and the relevant hydro method, are summarized as follows:

Riemann solver	HydroMethod	Description
0	–	[reserved]
1	0,3,4	HLL (Harten-Lax-van Leer) a two-wave, three-state solver with no resolution of contact waves
2		[reserved]
3	3,4	LLF (Local Lax-Friedrichs)
4	0,3	HLLC (Harten-Lax-van Leer with Contact) a three-wave, four-state solver with better resolution of contacts
5	0	TwoShock
6	4,6	HLLD

Default: 1 (HLL) for `HydroMethod = 3`; 5 (TwoShock) for `HydroMethod = 0`; 6 (HLLD) for `HydroMethod = 6`

RiemannSolverFallback (external; only if HydroMethod is 0, 3 or 4) If the euler update results in a negative density or energy, the solver will fallback to the HLL Riemann solver that is more diffusive only for the failing cell. Only active when using the HLLC or TwoShock Riemann solver. Default: OFF.

ReconstructionMethod (external; only if HydroMethod is 3 or 4) This integer specifies the reconstruction method for the MUSCL solver. Choice of

Reconstruction Method	HydroMethod	Description
0	0,3,4,6	PLM (piecewise linear)
1	0	PPM (piecewise parabolic)
2		[reserved]
3		[reserved]
4		[reserved]
6	6	MUSCL-Hancock (Non Runge-Kutta)

Default: 0 (PLM) for `HydroMethod = 3`; 1 (PPM) for `HydroMethod = 0`

ConservativeReconstruction (external; only if HydroMethod is 3 or 4) Experimental. This option turns on the reconstruction of the left/right interfaces in the Riemann problem in the conserved variables (density, momentum, and energy) instead of the primitive variables (density, velocity, and pressure). This generally gives better results in constant-mesh problems has been problematic in AMR simulations. Default: OFF

PositiveReconstruction (external; only if HydroMethod is 3 or 4) Experimental and not working. This forces the Riemann solver to restrict the fluxes to always give positive pressure. Attempts to use the Waagan (2009), JCP, 228, 8609 method. Default: OFF

Gamma (external) The ratio of specific heats for an ideal gas (used by all hydro methods). If using multiple species (i.e. `MultiSpecies > 0`), then this value is ignored in favor of a direct calculation (except for PPM LR). Default: 5/3.

Mu (external) The molecular weight. Default: 0.6.

CourantSafetyNumber (external) This is the maximum fraction of the CFL-implied timestep that will be used to advance any grid. A value greater than 1 is unstable (for all explicit methods). The recommended value is 0.4. Default: 0.6.

RootGridCourantSafetyNumber (external) This is the maximum fraction of the CFL-implied timestep that will be used to advance ONLY the root grid. When using simulations with star particle creation turned on, this should be set to a value of approximately 0.01-0.02 to keep star particles from flying all over the place. Otherwise, this does not need to be set, and in any case should never be set to a value greater than 1.0. Default: 1.0.

UseCoolingTimestep (external) This parameter will limit the timestep on each level by some fraction of the minimum cooling time on the level, where this fraction is set by `CoolingTimestepSafetyFactor`. In most cases, this will substantially decrease the timesteps, depending on the local cooling time, and thus increase the run time of any simulation. Default: OFF

CoolingTimestepSafetyFactor (external) Described in `UseCoolingTime`. Default: 0.1

DualEnergyFormalism (external) The dual energy formalism is needed to make total energy schemes such as PPM DE and PPM LR stable and accurate in the “hyper-Machian” regime (i.e. where the ratio of thermal energy to total energy $< \sim 0.001$). Turn on for cosmology runs with PPM DE and PPM LR. Automatically turned off when used with the hydro method ZEUS. Integer flag (0 - off, 1 - on). When turned on, there are two energy fields: total energy and thermal energy. Default: 0

DualEnergyFormalismEta1, DualEnergyFormalismEta2 (external) These two parameters are part of the dual energy formalism and should probably not be changed. Defaults: 0.001 and 0.1 respectively.

PressureFree (external) A flag that is interpreted by the PPM DE hydro method as an indicator that it should try and mimic a pressure-free fluid. A flag: 1 is on, 0 is off. Default: 0

PPMFlatteningParameter (external) This is a PPM parameter to control noise for slowly-moving shocks. It is either on (1) or off (0). Default: 0

PPMDiffusionParameter (external) This is the PPM diffusion parameter (see the Colella and Woodward method paper for more details). It is either on (1) or off (0). Default: 1 [Currently disabled (set to 0)]

PPMSteepeningParameter (external) A PPM modification designed to sharpen contact discontinuities. It is either on (1) or off (0). Default: 0

SmallRho (external) Minimum value for density in code units. This is enforced in `euler.F` when using the PPM solver (`HydroMethod = 0`) or in `hydro_rk/EvolveLevel_RK.C` when `HydroMethod` is 3 or 4. Not enforced in other hydrodynamics methods. Default: 1e-30

ZEUSQuadraticArtificialViscosity (external) This is the quadratic artificial viscosity parameter C2 of Stone & Norman, and corresponds (roughly) to the number of zones over which a shock is spread. Default: 2.0

ZEUSLinearArtificialViscosity (external) This is the linear artificial viscosity parameter C1 of Stone & Norman. Default: 0.0

5.5.2 Minimum Pressure Support Parameters

UseMinimumPressureSupport (external) When radiative cooling is turned on, and objects are allowed to collapse to very small sizes so that their Jeans length is no longer resolved, then they may undergo artificial fragmentation and angular momentum non-conservation. To alleviate this problem, as discussed in more detail in Machacek, Bryan & Abel (2001), a very simple fudge was introduced: if this flag is turned on, then

a minimum temperature is applied to grids with level == `MaximumRefinementLevel`. This minimum temperature is that required to make each cell Jeans stable multiplied by the parameter below. More precisely, the temperature of a cell is set such that the resulting Jeans length is the square-root of the parameter `MinimumPressureSupportParameter`. So, for the default value of 100 (see below), this insures that the ratio of the Jeans length/cell size is at least 10. Default: 0

MinimumPressureSupportParameter (external) This is the numerical parameter discussed above. Default: 100

5.5.3 Magnetohydrodynamics (CT) Parameters

MHD_CT_Method (external) Method for computing the electric field from the Riemann fluxes

CT Method	Description
0	None (only for debugging)
1	Balsara and Spicer 1999. First order average.
2	Gardiner and Stone 2005. Second order Lax-Friedrichs type reconstruction. Uses <code>CT_AthenaDissipation</code> flag.
3	Gardiner and Stone 2005. Second order reconstruction using upwind switches

Default: 3

CT_AthenaDissipation (external) For the Lax-Friedrichs CT method, this is the maximum wave speed. (α in Gardiner & Stone 2005 eqn. 46). Default: 0.1

EquationOfState (external, ct only) 0: standard adiabatic 1: Exactly isothermal equation of state. This flag removes the total energy term completely, instead computing pressure as $p = c^2 \rho$. This option only works with `HydroMethod = 6` and `RiemannSolver = 6` (HLLD) as this is the only purely isothermal Riemann solver in Enzo. Default: 0

IsothermalSoundSpeed (external, ct only) When `EquationOfState = 1`, this is the sound speed used for computation of pressure. Default: 1

MHDCTSlopeLimiter (external, ct only) For computing derivatives for the reconstruction, this switches between zero slope (0), minmod (1), VanLeer (2), and characteristic (3) characteristic with primitive limiting (4). Default: 1

ReconstructionMethod (external) There are two reconstruction methods that work with MHDCT: Piecewise Linear Method (PLM) (0) and MUSCL-Hancock (6). This formulation of MUSCL-Hancock is different from the 2nd order Runge Kutta used for `HydroMethod = 3, 4`.

RiemannSolver (external) As with `HydroMethod=4`, the preferred solver is HLLD (`RiemannSolver=6`). Other solvers may be released if the DOE approves them.

MHDCTUseSpecificEnergy (external) Either specific energy is used internally (1) or conserved energy is used internally (0). Minor difference in boundary condition update, included for comparison to old solutions. Default: 1

MHDCTDualEnergyMethod (external) When `DualEnergyFormalism = 1`, this switches between a method that solves an additional equation for the internal energy, as in the rest of Enzo, and method that updates the entropy.

MHD_WriteElectric (external) Include the electric field in the output. Default: 0

MHD_ProjectB (internal) Project magnetic fields from fine to coarse. Should not be done in general, only used for initialization.

MHD_ProjectE (internal) Project Electric fields from fine to coarse. Used for the time evolution of the fields.

5.5.4 Magnetohydrodynamics (Dedner) Parameters

The following parameters are considered only when `HydroMethod` is 3 or 4 (and occasionally only in some test problems). Because many of the following parameters are not actively being tested and maintained, users are encouraged to carefully examine the code before using it.

UsePoissonDivergenceCleaning (external) Enables additional divergence cleaning by solving a Poisson equation. This works on top of the standard mixed hyperbolic/parabolic divergence cleaning and is not necessary for the proper operation of the solver. This works on individual grids, i.e., it's *not* a global divergence purge. Use with care as this feature is not extensively tested. No recommendation about the use of this option is made by the developers at this time. Method 1 and 2 are a failed experiment to do divergence cleaning using successive over relaxation. Method 3 uses conjugate gradient with a 2 cell stencil and Method 4 uses a 4 cell stencil. 4 is more accurate but can lead to aliasing effects. Default: 0

PoissonDivergenceCleaningBoundaryBuffer (external) Choose to *not* correct in the active zone of a grid by a boundary of cells this thick. Default: 0

PoissonDivergenceCleaningThreshold (external) Calls divergence cleaning on a grid when magnetic field divergence is above this threshold. Default: 0.001

PoissonApproximationThreshold (external) Controls the accuracy of the resulting solution for divergence cleaning Poisson solver. Default: 0.001

PoissonBoundaryType (external) Controls the boundary conditions for divergence cleaning Poisson solver. 0 - Neumann (default). 1 - Dirichlet

UseDrivingField (external) This parameter is used to add external driving force as a source term in some test problems; see `hydro_rk/Grid_(MHD)SourceTerms.C`. Default: 0

DrivingEfficiency (external) This parameter is used to define the efficiency of such driving force; see `hydro_rk/Grid_(MHD)SourceTerms.C`. Default: 1.0

UseConstantAcceleration (external) This parameter is used to add constant acceleration as a source term in some set-ups; see `hydro_rk/Grid_(MHD)SourceTerms.C`. Default: 0

ConstantAcceleration[] (external) This parameter is used to define the value of such acceleration; see `hydro_rk/Grid_(MHD)SourceTerms.C`.

UseViscosity (external) This parameter is used to add viscosity and thereby update velocity in some set-ups (1 - constant viscosity, 2 - alpha viscosity); see `ComputeViscosity` in `hydro_rk/Grid_AddViscosity.C`. Default: 0

ViscosityCoefficient (external) This parameter is used to define the value of such viscosity for `UseViscosity` = 1; see `ComputeViscosity` in `hydro_rk/Grid_AddViscosity.C`. Default: 0.0

UseGasDrag (external) This parameter is used to calculate velocity decrease caused by gas drag as a source term in some set-ups; see `hydro_rk/Grid_(MHD)SourceTerms.C`. Default: 0

GasDragCoefficient (external) This parameter is used to define the value of such gas drag; see `hydro_rk/Grid_(MHD)SourceTerms.C`. Default: 0.0

UseFloor (external) This parameter is used to impose the minimum energy based on `MaximumAlvenSpeed` in some set-ups; see `hydro_rk/Grid_SetFloor.C`. Default: 0

MaximumAlvenSpeed (external) This parameter is used to define the value of such minimum; see `hydro_rk/Grid_SetFloor.C`. Default: 1e30

UseAmbipolarDiffusion (external) This parameter is used to update magnetic fields by ambipolar diffusion in some set-ups; see `hydro_rk/Grid_AddAmbipolarDiffusion.C`. Default: 0

UseResistivity (external) This parameter is used to add resistivity and thereby update magnetic fields in some set-ups; see `ComputeResistivity` in `hydro_rk/Grid_AddResistivity.C`. Default: 0

UsePhysicalUnit (external) For some test problems (mostly in `hydro_rk`), the relevant parameters could be defined in physical CGS units. Default: 0

MixSpeciesAndColors (external) This parameter enables color fields to be evolved as species in the MUSCL solvers. If `PopIIISupernovaUseColour` is on, this must also be turned on to trace the metal field. Default: 1

SmallT (external) Minimum value for temperature in `hydro_rk/EvolveLevel_RK.C`. Default: 1e-10 (note that the default value assumes `UsePhysicalUnit = 1`)

SmallP [not used]

Theta_Limiter (external) Flux limiter in the minmod Van Leer formulation. Must be between 1 (most dissipative) and 2 (least dissipative). Default: 1.5

Coordinate (external) Coordinate systems to be used in `hydro_rk/EvolveLevel_RK.C`. Currently implemented are Cartesian and Spherical for `HD_RK`, and Cartesian and Cylindrical for `MHD_RK`. See `Grid_(MHD)SourceTerms.C`. Default: Cartesian

EOSType (external) Types of Equation of State used in `hydro_rk/EvolveLevel_RK.C` (0 - ideal gas, 1 - polytropic EOS, 2 - another polytropic EOS, 3 - isothermal, 4 - pseudo cooling, 5 - another pseudo cooling, 6 - minimum pressure, 7 - Fedderath et al. 2010); see `hydro_rk/EOS.h`. Default: 0

EOSSoundSpeed (external) Sound speed to be used in `EOS.h` for `EOSType = 1, 2, 3, 4, 5`. Default: 2.65e4

EOSCriticalDensity (external) Critical density to be used in `EOS.h` for `EOSType = 1, 2, 4, 6`. Default: 1e-13

EOSGamma (external) Polytropic gamma to be used in `EOS.h` for `EOSType = 1`. Default: 1.667

DivBDampingLength (external) From `C_h` (the Dedner wave speeds at which the div^*B error is isotropically transferred; as defined in e.g. Matsumoto, PASJ, 2007, 59, 905) and this parameter, `C_p` (the decay rate of the wave) is calculated; see `ComputeDednerWaveSpeeds.C`. Default: 1.0

UseCUDA (external) Set to 1 to use the CUDA-accelerated (M)HD solver. Only works if compiled with `cuda-yes`. Default: 0

ResetMagneticField (external) Set to 1 to reset the magnetic field in the regions that are denser than the critical matter density. Very handy when you want to re-simulate or restart the dumps with MHD. Default: 0

ResetMagneticFieldAmplitude (external) The magnetic field values (in Gauss) that will be used for the above parameter. Default: 0.0 0.0 0.0

5.6 Cooling Parameters

5.6.1 Simple Cooling Options

RadiativeCooling (external) This flag (1 - on, 0 - off) controls whether or not a radiative cooling module is called for each grid. There are currently several possibilities, controlled by the value of another flag. See [Gas Chemistry, Cooling, and Heating](#) for more information on the various cooling methods. Default: 0

- If the `MultiSpecies` flag is off, then equilibrium cooling is assumed and one of the following two will happen. If the parameter `GadgetCooling` is set to 1, the primordial equilibrium code is called (see below). If `GadgetCooling` is set to 0, a file called `cool_rates.in` is read to set a cooling curve. This file consists of a set of temperature and the associated cgs cooling rate; a sample compute with a metallicity $Z=0.3$ Raymond-Smith code is provided in `input/cool_rates.in`. This has a cutoff at

10000 K (Sarazin & White 1987). Another choice will be `input/cool_rates.in_300K` which goes further down to 300 K (Rosen & Bregman 1995).

- If the `MultiSpecies` flag is on, then the cooling rate is computed directly by the species abundances. This routine (which uses a backward differenced multi-step algorithm) is borrowed from the Hercules code written by Peter Anninos and Yu Zhang, featuring rates from Tom Abel. Other varieties of cooling are controlled by the `MetalCooling` parameter, as discussed below.

RadiativeCoolingModel (external) This switches between the tabular look up cooling that is standard (`RadiativeCoolingModel=1`) and an analytic fit to the Wolfire et al 2003, ApJ, 587, 278 made by Koyama and Inutsuka 2006 (`RadiativeCoolingModel = 3`, arXiv:astro-ph/0605528). Default: 1

GadgetCooling (external) This flag (1 - on, 0 - off) turns on (when set to 1) a set of routines that calculate cooling rates based on the assumption of a six-species primordial gas (H, He, no H₂ or D) in equilibrium, and is valid for temperatures greater than 10,000 K. This requires the file `TREECOOL` to execute. Default: 0

GadgetEquilibriumCooling (external) An implementation of the ionization equilibrium cooling code used in the GADGET code which includes both radiative cooling and a uniform metagalactic UV background specified by the `TREECOOL` file (in the `amr_mpi/exe` directory). When this parameter is turned on, `MultiSpecies` and `RadiationFieldType` are forced to 0 and `RadiativeCooling` is forced to 1. [Not in public release version]

MetalCooling (external) This flag (0 - off, 1 - metal cooling from Glover & Jappsen 2007, 2 - Cen et al (1995), 3 - Cloudy cooling from Smith, Sigurdsson, & Abel 2008) turns on metal cooling for runs that track metallicity. Option 1 is valid for temperatures between 100 K and 10⁸ K because it considers fine-structure line emission from carbon, oxygen, and silicon and includes the additional metal cooling rates from Sutherland & Dopita (1993). Option 2 is only valid for temperatures above 10⁴ K. Option 3 uses multi-dimensional tables of heating/cooling values created with Cloudy and optionally coupled to the `MultiSpecies` chemistry/cooling solver. This method is valid from 10 K to 10⁸ K. See the Cloudy Cooling parameters below. Default: 0.

MetalCoolingTable (internal) This field contains the metal cooling table required for `MetalCooling` option 1. In the top level directory `input/`, there are two files `metal_cool.dat` and `metal_cool_pop3.dat` that consider metal cooling for solar abundance and abundances from pair-instability supernovae, respectively. In the same directory, one can find an IDL routine (`make_Zcool_table.pro`) that generates these tables. Default: `metal_cool.dat`

MultiSpecies (external) If this flag (1, 2, 3- on, 0 - off) is on, then the code follows not just the total density, but also the ionization states of Hydrogen and Helium. If set to 2, then a nine-species model (including H₂, H₂⁺ and H⁻) will be computed, otherwise only six species are followed (H, H⁺, He, He⁺, He⁺⁺, e⁻). If set to 3, then a 12 species model is followed, including D, D⁺ and HD. This routine, like the last one, is based on work done by Abel, Zhang and Anninos. Default: 0

MultiMetals (external) This was added so that the user could turn on or off additional metal fields - currently there is the standard metallicity field (`Metal_Density`) and two additional metal fields (`Z_Field1` and `Z_Field2`). Acceptable values are 1 or 0, Default: 0 (off).

ThreeBodyRate (external) Which Three Body rate should be used for H₂ formation?: 0 = Abel, Bryan, Norman 2002, 1 = PSS83, 2= CW83, 3 = FH07, 4= G08. (See *Turk et al 2011* <<http://adsabs.harvard.edu/abs/2011ApJ...726...55T>>)

CIECooling (external) Should CIE (Ripamonti & Abel 2004 <<http://adsabs.harvard.edu/abs/2004MNRAS.348.1019R>>) cooling be included at high densities?

H2OpticalDepthApproximation (external) Should the H₂ cooling be attenuated? Taken from Ripamonti & Abel 2004 <<http://adsabs.harvard.edu/abs/2004MNRAS.348.1019R>>. Default: 1?

H2FormationOnDust (external) Turns on H₂ formation on dust grains and gas-grain heat transfer following Omukai (2000) <<http://adsabs.harvard.edu/abs/2000ApJ...534..809O>>. Default: 0 (OFF)

NumberOfDustTemperatureBins (external) Number of dust temperature bins for the dust cooling and H2 formation rates. Default: 250

DustTemperatureStart (external) Minimum dust temperature for dust rates. Default: 1.0

DustTemperatureEnd (external) Maximum dust temperature for dust rates. Default: 1500

OutputDustTemperature (external) Flag to write out the dust temperature field. Default: 0

PhotoelectricHeating (external) If set to be 1, the following parameter will be added uniformly to the gas without any shielding (*Tasker & Bryan 2008* <<http://adsabs.harvard.edu/abs/2008ApJ...673..810T>>). Default: 0

PhotoelectricHeatingRate (external) This is the parameter used as `Gamma_pe` for uniform photoelectric heating. Default: $8.5\text{e-}26 \text{ erg s}^{-1} \text{ cm}^{-3}$

5.6.2 Cloudy Cooling

Cloudy cooling from Smith, Sigurdsson, & Abel (2008) interpolates over tables of precomputed cooling data. Cloudy cooling is turned on by setting `MetalCooling` to 3. `RadiativeCooling` must also be set to 1. Depending on the cooling data used, it can be coupled with `MultiSpecies` = 1, 2, or 3 so that the metal-free cooling comes from the `MultiSpecies` machinery and the Cloudy tables provide only the metal cooling. Datasets range in dimension from 1 to 5. Dim 1: interpolate over temperature. Dim 2: density and temperature. Dim 3: density, metallicity, and temperature. Dim 4: density, metallicity, electron fraction, and temperature. Dim 5: density, metallicity, electron fraction, spectral strength, and temperature. See Smith, Sigurdsson, & Abel (2008) for more information on creating Cloudy datasets.

CloudyCoolingGridFile (external) A string specifying the path to the Cloudy cooling dataset.

IncludeCloudyHeating (external) An integer (0 or 1) specifying whether the heating rates are to be included in the calculation of the cooling. Some Cloudy datasets are made with the intention that only the cooling rates are to be used. Default: 0 (off).

CMBTemperatureFloor (external) An integer (0 or 1) specifying whether a temperature floor is created at the temperature of the cosmic microwave background ($T_{\text{CMB}} = 2.72 (1 + z) \text{ K}$). This is accomplished in the code by subtracting the cooling rate at T_{CMB} such that $\text{Cooling} = \text{Cooling}(T) - \text{Cooling}(T_{\text{CMB}})$. Default: 1 (on).

CloudyElectronFractionFactor (external) A float value to account for additional electrons contributed by metals. This is only used with Cloudy datasets with dimension greater than or equal to 4. The value of this factor is calculated as the sum of ($A_i * i$) over all elements i heavier than He, where A_i is the solar number abundance relative to H. For the solar abundance pattern from the latest version of Cloudy, using all metals through Zn, this value is $9.153959\text{e-}3$. Default: $9.153959\text{e-}3$.

5.6.3 The Grackle

The Grackle is an external chemistry and cooling library originally derived from Enzo's `MultiSpecies` chemistry and Cloudy cooling modules. See [here](#) for a full description, including why you might use this over Enzo's internal chemistry and cooling. For more information on Grackle parameter, see also the [Grackle documentation](#). Note, some Grackle parameters have been mapped to Enzo parameters for simplicity.

use_grackle (int) Flag to use the Grackle machinery (1 - on, 0 - off). Default: 0.

with_radiative_cooling (int) Flag to include radiative cooling and actually update the thermal energy during the chemistry solver. If off, the chemistry species will still be updated. The most common reason to set this to off is to iterate the chemistry network to an equilibrium state (1 - on, 0 - off). Default: 1.

MultiSpecies (int) [mapped to Grackle parameter `primordial_chemistry`] Flag to control which primordial chemistry network is used. Default: 0.

- 0: no chemistry network. Radiative cooling for primordial species is solved by interpolating from lookup tables calculated with Cloudy.
- 1: 6-species atomic H and He. Active species: H, H⁺, He, He⁺, He⁺⁺, e⁻.
- 2: 9-species network including atomic species above and species for molecular hydrogen formation. This network includes formation from the H⁻ and H₂⁺ channels, three-body formation (H+H+H and H+H+H₂), H₂ rotational transitions, chemical heating, and collision-induced emission (optional). Active species: above + H⁻, H₂, H₂⁺.
- 3: 12-species network include all above plus HD rotation cooling. Active species: above plus D, D⁺, HD.

H2FormationOnDust (int) [mapped to Grackle parameter `h2_on_dust`] See Enzo equivalent above. Default: 0.

MetalCooling (int) [mapped to Grackle parameter `metal_cooling`] Flag to enable metal cooling using the Cloudy tables. If enabled, the cooling table to be used must be specified with the `grackle_data_file` parameter (1 - on, 0 - off). Default: 0.

CMBTemperatureFloor (int) [mapped to Grackle parameter `cmb_temperature_floor`] See Enzo equivalent above. Default: 1.

UVbackground (int) Flag to enable a UV background. If enabled, the cooling table to be used must be specified with the `grackle_data_file` parameter (1 - on, 0 - off). Default: 0.

grackle_data_file (string) Path to the data file containing the metal cooling and UV background tables. Default: "".

Gamma (float) See Enzo equivalent above. Default: 5/3.

ThreeBodyRate (int) [mapped to Grackle parameter `three_body_rate`] See Enzo equivalent above. Default: 0.

CIECooling (int) [mapped to Grackle parameter `cie_cooling`] See Enzo equivalent above. Default: 0.

H2OpticalDepthApproximation (int) [mapped to Grackle parameter `h2_optical_depth_approximation`] See Enzo equivalent above. Default: 0.

PhotoelectricHeating (int) [mapped to Grackle parameter `photoelectric_heating`] See Enzo equivalent above. Default: 0.

PhotoelectricHeatingRate (float) [mapped to Grackle parameter `photoelectric_heating_rate`] See Enzo equivalent above. Default: 8.5e-26.

Compton_xray_heating (int) Flag to enable Compton heating from an X-ray background following [Madau & Efstathiou \(1999\)](#). Default: 0.

LWbackground_intensity (float) Intensity of a constant Lyman-Werner H₂ photo-dissociating radiation field in units of 10⁻²¹ erg s⁻¹ cm⁻² Hz⁻¹ sr⁻¹. Default: 0.

LWbackground_sawtooth_suppression (int) Flag to enable suppression of Lyman-Werner flux due to Lyman-series absorption (giving a sawtooth pattern), taken from [Haiman & Abel, & Rees \(2000\)](#). Default: 0.

5.7 Particle Parameters

ParticleBoundaryType (external) The boundary condition imposed on particles. At the moment, this parameter is largely ceremonial as there is only one type implemented: periodic, indicated by a 0 value. Default: 0

ParticleCourantSafetyNumber (external) This somewhat strangely named parameter is the maximum fraction of a cell width that a particle is allowed to travel per timestep (i.e. it is a constant on the timestep somewhat along the lines of it's hydrodynamic brother). Default: 0.5

NumberOfParticles (obsolete) Currently ignored by all initializers, except for TestGravity and TestGravity-Sphere where it is the number of test points. Default: 0

NumberOfParticleAttributes (internal) It is set to 3 if either `StarParticleCreation` or `StarParticleFeedback` is set to 1 (TRUE). Default: 0

ParallelParticleIO (external) Normally, for the mpi version, the particle data are read into the root processor and then distributed to separate processors. However, for very large number of particles, the root processor may not have enough memory. If this toggle switch is set on (i.e. to the value 1), then Ring i/o is turned on and each processor reads its own part of the particle data. More I/O is required, but it is more balanced in terms of memory. `ParallelRootGridIO` and `ParallelParticleIO` MUST be set for runs involving > 64 cpus! See also `ParallelRootGridIO` in *I/O Parameters*. Default: 0 (FALSE).

ParticleSplitterIterations (external) Set to 1 to split particles into 13 particles (= 12 children+1 parent, Kitsionas & Whitworth (2002)). This should be ideal for setting up an low-resolution initial condition for a relatively low computational cost, running it for a while, and then restarting it for an extremely high-resolution simulation in a focused region. Currently it implicitly assumes that only DM (type=1) and conventional star particles (type=2) inside the `RefineRegion` get split. Other particles, which usually become Star class objects, seem to have no reason to be split. It is reset to zero after a restart to avoid resplitting in subsequent datasets. It can be set to a maximum of 4. Default: 0

ParticleSplitterRandomSeed (external) Random seed used when randomly rotating the hexagonal close packed array on whose vertices the split particles are placed. Default: 131180

ParticleSplitterMustRefine (external) Set to 1 to mark the split particles as must-refine particles. The user must also set associated must-refine parameters to enable its machinery that can be used to restrict AMR only to the must-refine particles. Default: 0

ParticleSplitterMustRefineIDFile (external)

Filename for the HDF5 file that has a dataset containing the particle IDs that should be marked as must-refine. All other particles within the region marked for splitting will retain their original types. If not set, all particles within the must-refine region will be must-refine particles. This must be used in conjunction with `ParticleSplitterMustRefine = 1`. The dataset must be named `particle_identifier` in the base group. Default: (null).

An example yt script is provided below, selecting the particles in a sphere centered at [0.5, 0.5, 0.5] with a radius 0.05 in code length units.

```
import yt
import h5py as h5

ds = yt.load('DD0040/DD0040')
center = ds.arr([0.5, 0.5, 0.5], 'code_length')
radius = ds.quan(0.05, 'code_length')
sp = ds.sphere(center, radius)
fp = h5.File('particle-ids.h5', 'w')
fp['particle_identifier'] = sp['particle_index'].astype('int')
fp.close()
```

ParticleSplitterFraction (external) An array of four values that represent the width of the splitting region in units of the original refine region set by `RefineRegionLeftEdge` and `RefineRegionRightEdge`. The splitting region is centered on the refine region center. Each successive value represents the next nested split region. Valid up to `ParticleSplitterIterations` times. Cannot be used with `ParticleSplitterCenterRegion`. Default: 1.0 (all 4 values)

ParticleSplitterCenter (external) The center of split region in code units. Specify if the split region does not correspond to the center of the refine region. Not used if negative. Default: -1.0 -1.0 -1.0

ParticleSplitterCenterRegion (external) The width of the split region in code units. Must be used in conjunction with `ParticleSplitterCenter`. Each successive value represents the next nested split region. Cannot be used with `ParticleSplitterFraction`. Valid up to `ParticleSplitterIterations` times. Not used if negative. Default: -1.0 (all 4 values)

ParticleSplitterChildrenParticleSeparation (external) This is the spacing between the child particles placed on a hexagonal close-packed (HCP) array. In units of a cell size which the parent particle resides in. Default: 1.0

5.8 Star Formation and Feedback Parameters

For details on each of the different star formation methods available in Enzo see *Star, Black Hole and Sink Particles*.

5.8.1 General Star Formation

StarParticleCreation (external) This parameter is bitwise so that multiple types of star formation routines can be used in a single simulation. For example if methods 1 and 3 are desired, the user would specify 10 ($2^1 + 2^3$), or if methods 1, 4 and 7 are wanted, this would be 146 ($2^1 + 2^4 + 2^7$). Default: 0

```
0 - Cen & Ostriker (1992)
1 - Cen & Ostriker (1992) with stochastic star formation
2 - Global Schmidt Law / Kravstov et al. (2003)
3 - Population III stars / Abel, Wise & Bryan (2007)
4 - Sink particles: Pure sink particle or star particle with wind feedback depending_
   ↪ on
   choice for HydroMethod / Wang et al. (2009)
5 - Radiative star clusters / Wise & Cen (2009)
6 - [reserved for future use]
7 - Cen & Ostriker (1992) with no delay in formation
8 - Springel & Hernquist (2003)
9 - Massive Black Hole (MBH) particles insertion by hand / Kim et al. (2010)
10 - Population III stellar tracers
11 - Molecular hydrogen regulated star formation
13 - Distributed stellar feedback model (So et al. 2014)
14 - Cen & Ostriker (1992) stochastic star formation with kinetic feedback
    / Simpson et al. (2015)
```

StarParticleFeedback (external) This parameter works the same way as `StarParticleCreation` but only is valid for `StarParticleCreation` method = 0, 1, 2, 7, 8 and 14 because methods 3, 5 and 9 use the radiation transport module and `Star_*.C` routines to calculate the feedback, 4 has explicit feedback and 10 does not use feedback. Default: 0.

StarFeedbackDistRadius (external) If this parameter is greater than zero, stellar feedback will be deposited into the host cell and neighboring cells within this radius. This results in feedback being distributed to a cube with a side of `StarFeedbackDistRadius+1`. It is in units of cell widths of the finest grid which hosts the star particle. Only implemented for `StarParticleCreation` method = 0 or 1 with `StarParticleFeedback` method = 1. (If `StarParticleFeedback` = 0, stellar feedback is only deposited into the cell in which the star particle lives). Default: 0.

StarFeedbackDistCellStep (external) In essence, this parameter controls the shape of the volume where the feedback is applied, cropping the original cube. This volume that are within

`StarFeedbackDistCellSteps` cells from the host cell, counted in steps in Cartesian directions, are injected with stellar feedback. Its maximum value is `StarFeedbackDistRadius * TopGridRank`. Only implemented for `StarParticleCreation` method = 0 or 1 with `StarParticleFeedback` method = 1. See *Distributed Stellar Feedback* for an illustration. Default: 0.

StarMakerUseJeansMass (external) This parameter controls the usage of the Jeans Mass check for star formation. When spatial resolution gets high enough to resolve the Jeans length, the Jeans Mass check restricts star formation that should occur. Only implemented for `StarParticleCreation` method = 1 (e.g. `star_marker_2`). Default: 1.

StarMakerTypeIaSNe (external) This parameter turns on thermal and chemical feedback from Type Ia supernovae. The mass loss and luminosity of the supernovae are determined from fits of K. Nagamine. The ejecta are traced in a separate species field, `MetalsNIa_Density`. The metallicity of star particles that comes from this ejecta is stored in the particle attribute `typeia_fraction`. Can be used with `StarParticleCreation` method = 0, 1, 2, 5, 7, 8, and 13. Default: 0.

StarMakerPlanetaryNebulae (external) This parameter turns on thermal and chemical feedback from planetary nebulae. The mass loss and luminosity are taken from the same fits from K. Nagamine. The chemical feedback injects gas with the same metallicity as the star particle, and the thermal feedback equates to a 10 km/s wind. The ejecta are not stored in its own species field. Can be used with `StarParticleCreation` method = 0, 1, 2, 5, 7, 8, and 13. Default: 0.

StarParticleRadiativeFeedback (external) By setting this parameter to 1, star particles created with methods (0, 1, 2, 5, 7, 8, 13) will become radiation sources with the UV luminosity being determined with the parameter `StarEnergyToStellarUV`. Default: OFF

5.8.2 Normal Star Formation

The parameters below are considered in `StarParticleCreation` method 0, 1, 2, 7, 8, 13 and 14.

StarMakerOverDensityThreshold (external) The overdensity threshold in code units (for cosmological simulations, note that code units are relative to the total mean density, not just the dark matter mean density) before star formation will be considered. For `StarParticleCreation` method = 7 in cosmological simulations, however, `StarMakerOverDensityThreshold` should be in particles/cc, so it is not the ratio with respect to the `DensityUnits` (unlike most other `star_makers`). This way one correctly represents the Jeans collapse and molecular cloud scale physics even in cosmological simulations. Default: 100

StarMakerSHDDensityThreshold (external) The critical density of gas used in Springel & Hernquist star formation (ρ_{th} in the paper) used to determine the star formation timescale in units of g cm^{-3} . Only valid for `StarParticleCreation` method = 8. Default: $7\text{e-}26$.

StarMakerMassEfficiency (external) The fraction of identified baryonic mass in a cell ($\text{Mass} \cdot dt / t_{\text{dyn}}$) that is converted into a star particle. Default: 1

StarMakerMinimumMass (external) The minimum mass of star particle, in solar masses. Note however, the star maker algorithm 2 has a (default off) “stochastic” star formation algorithm that will, in a pseudo-random fashion, allow star formation even for very low star formation rates. It attempts to do so (relatively successfully according to tests) in a fashion that conserves the global average star formation rate. Default: $1\text{e}9$

StarMakerMinimumDynamicalTime (external) When the star formation rate is computed, the rate is proportional to $M_{\text{baryon}} \cdot dt / \max(t_{\text{dyn}}, t_{\text{max}})$ where t_{max} is this parameter. This effectively sets a limit on the rate of star formation based on the idea that stars have a non-negligible formation and life-time. The unit is years. Default: $1\text{e}6$

StarMakerTimeIndependentFormation (external) When used, the factor of dt / t_{dyn} is removed from the calculation of the star particle mass above. Instead of the local dynamical time, the timescale over which feedback occurs is a constant set by the parameter `StarMakerMinimumDynamicalTime`. This is necessary when running with conduction as the timesteps can be very short, which causes the calculated star particle mass

to never exceed reasonable values for `StarMakerMinimumMass`. This prevents cold, star-forming gas from actually forming stars, and when combined with conduction, results in too much heat being transferred out of hot gas. When running a cosmological simulation with conduction and star formation, one must use this otherwise bad things will happen. (1 - ON; 0 - OFF) Default: 0.

StarMassejectionFraction (external) The mass fraction of created stars which is returned to the gas phase. Default: 0.25

StarMetalYield (external) The mass fraction of metals produced by each unit mass of stars created (i.e. it is multiplied by `mstar`, not ejected). Default: 0.02

StarEnergyToThermalFeedback (external) The fraction of the rest-mass energy of the stars created which is returned to the gas phase as thermal energy. Default: 1e-5

StarEnergyToStellarUV (external) The fraction of the rest-mass energy of the stars created which is returned as UV radiation with a young star spectrum. This is used when calculating the radiation background. Default: 3e-6

StarEnergyToQuasarUV (external) The fraction of the rest-mass energy of the stars created which is returned as UV radiation with a quasar spectrum. This is used when calculating the radiation background. Default: 5e-6

StarFeedbackKineticFraction (external) Only valid for `StarParticleFeedback` method = 14. If set to a zero or positive value between 0.0 and 1.0, this is the constant fraction of energy injected in kinetic form. If set to -1, then a variable kinetic fraction is used that depends on local gas density, metallicity and resolution. See Simpson et al. 2015 for details. Note, some failures may occur in -1 mode. Default 0.0

StarMakerExplosionDelayTime (external) Only valid for `StarParticleFeedback` method = 14. If set to a positive value, energy, metals and mass from the particle are injected in a single timestep that is delayed from the particle creation time by this amount. This value is in units of Myrs. If set to a negative value, energy, mass and metals are injected gradually in the same way as is done for `StarParticleFeedback` method = 1. Default -1.

StarMakerMinimumMassRamp (external) Sets the Minimum Stellar Mass (otherwise given by `StarMakerMinimumMass`) to ramp up over time, so that a small mass can be used early in the calculation and a higher mass later on, or vice versa. The minimum mass is “ramped” up or down starting at `StarMakerMinimumMassRampStartTime` and ending at `StarMakerMinimumMassRampEndTime`. The acceptable values are: (1) linear evolution of mass in time (2) linear evolution of mass in redshift (3) exponential evolution of mass in time (4) exponential evolution of mass in redshift

StarMakerMinimumMassRampStartTime (external) The code unit time, or redshift, to start the ramp of the `StarMakerMinimumMass` Before this time the minimum mass will have a constant value given by `StarMakerMinimumMassRampStartMass`

StarMakerMinimumMassRampEndTime (external) The code unit time, or redshift, to start the ramp of the `StarMakerMinimumMass` After this time the minimum mass will have a constant value given by `StarMakerMinimumMassRampEndMass`

StarMakerMinimumMassRampStartMass (external) The mass at which to start the ramp in the minimum stellar mass. This mass will be used at all times before `StarMakerMinimumMassRampStartTime` as well.

StarMakerMinimumMassRampEndMass (external) The mass at which to end the ramp in the minimum stellar mass. This mass will be used at all times after `StarMakerMinimumMassRampEndTime` as well.

5.8.3 Molecular Hydrogen Regulated Star Formation

The parameters below are considered in `StarParticleCreation` method 11.

H2StarMakerEfficiency (external) See *Method 11: Molecular Hydrogen Regulated Star Formation*.

H2StarMakerNumberDensityThreshold (external) See *Method 11: Molecular Hydrogen Regulated Star Formation*.

H2StarMakerMinimumMass (external) See *Method 11: Molecular Hydrogen Regulated Star Formation*.

H2StarMakerMinimumH2FractionForStarFormation (external) See *Method 11: Molecular Hydrogen Regulated Star Formation*.

H2StarMakerStochastic (external) See *Method 11: Molecular Hydrogen Regulated Star Formation*.

H2StarMakerUseSobolevColumn (external) See *Method 11: Molecular Hydrogen Regulated Star Formation*.

H2StarMakerSigmaOverR (external) See *Method 11: Molecular Hydrogen Regulated Star Formation*.

H2StarMakerAssumeColdWarmPressureBalance (external) See *Method 11: Molecular Hydrogen Regulated Star Formation*.

H2StarMakerH2DissociationFlux_MW (external) See *Method 11: Molecular Hydrogen Regulated Star Formation*.

H2StarMakerH2FloorInColdGas (external) See *Method 11: Molecular Hydrogen Regulated Star Formation*.

H2StarMakerColdGasTemperature (external) See *Method 11: Molecular Hydrogen Regulated Star Formation*.

StarFormationOncePerRootGridTimeStep (external) See *Method 11: Molecular Hydrogen Regulated Star Formation*.

5.8.4 Population III Star Formation

The parameters below are considered in `StarParticleCreation` method 3.

PopIIIStarMass (external) Stellar mass of Population III stars created in `StarParticleCreation` method 3. Units of solar masses. The luminosities and supernova energies are calculated from Schaerer (2002) and Heger & Woosley (2002), respectively.

PopIIIBlackHoles (external) Set to 1 to create black hole particles that radiate in X-rays for stars that do not go supernova (< 140 solar masses and > 260 solar masses). Default: 0.

PopIIIBHLuminosityEfficiency (external) The radiative efficiency in which the black holes convert accretion to luminosity. Default: 0.1.

PopIIIOverDensityThreshold (external) The overdensity threshold (relative to the total mean density) before Pop III star formation will be considered. Default: $1e6$.

PopIIIH2CriticalFraction (external) The H_2 fraction threshold before Pop III star formation will be considered. Default: $5e-4$.

PopIIIMetalCriticalFraction (external) The metallicity threshold (relative to gas density, not solar) before Pop III star formation will be considered. Note: this should be changed to be relative to solar! Default: $1e-4$.

PopIIISupernovaRadius (external) If the Population III star will go supernova ($140 < M < 260$ solar masses), this is the radius of the sphere to inject the supernova thermal energy at the end of the star's life. Units are in parsecs. Default: 1.

PopIIISupernovaUseColour (external) Set to 1 to trace the metals expelled from supernovae. If using `HydroMethod 3` or `4`, also set `MixSpeciesAndColors` to 1 to trace metals. Default: 0.

PopIIIUseHypernovae (external) Set to 1 to use the hypernova energies and metal ejecta masses from Nomoto et al. (2006). If set to 0, then the supernova energies are always $1e51$ erg but use the supernova metal ejecta masses from Nomoto et al. (2006). Default: 1

PopIIISupernovaExplosions (external) Set to 1 to consider supernovae from Pop III stars. Set to 0 to neglect all Pop III supernovae, regardless of their masses. Default: 1

PopIIIInitialMassFunction (external) When turned on, each Pop III stellar mass is randomly drawn from an IMF that is Salpeter above some characteristic mass and exponentially cutoff below this mass. Default: 0

PopIIIInitialMassFunctionSeed (external) Random initial seed for the Pop III stellar mass randomizer. Default: INT_UNDEFINED

PopIIILowerMassCutoff (external) Lower limit of the Pop III IMF. Default: 1

PopIIUpperMassCutoff (external) Upper limit of the Pop III IMF. Default: 300

PopIIIInitialMassFunctionSlope (external) Slope of the Salpeter (high-mass) portion of the Pop III IMF. Default: -1.3

PopIIIInitialMassFunctionCalls (internal) Number of times a Pop III mass has been drawn from the IMF. Used for restarts and reproducibility. Default: 0

PopIIISupernovaMustRefine (external) When turned on, the region around a star about to go supernova is refined to the maximum AMR level. Experimental. Default: 0

PopIIISupernovaMustRefineResolution (external) Used with PopIIISupernovaMustRefine. Minimum number of cells across the blastwave. Default: 32

PopIIHeliumIonization (external) When turned on, Pop III stars will emit helium singly- and doubly-ionizing radiation. Default: 0

PopIIIColorDensityThreshold (external) Above this density, a Pop III “color” particle forms, and it will populate the surrounding region with a color field. Units: mean density. Default: 1e6

PopIIIColorMass (external) A Pop III “color” particle will populate the surrounding region with a mass of PopIIColorMass. Units: solar masses. Default: 1e6

5.8.5 Radiative Star Cluster Formation

The parameters below are considered in `StarParticleCreation` method 5.

StarClusterMinDynamicalTime (external) When determining the size of a star forming region, one method is to look for the sphere with an enclosed average density that corresponds to some minimum dynamical time. Observations hint that this value should be a few million years. Units are in years. Default: 1e7.

StarClusterIonizingLuminosity (external) The specific luminosity of the stellar clusters. In units of ionizing photons per solar mass. Default: 1e47.

StarClusterSNEnergy (external) The specific energy injected into the gas from supernovae in the stellar clusters. In units of ergs per solar mass. Default: 6.8e48 (Woosley & Weaver 1986).

StarClusterSNRadius (external) This is the radius of the sphere to inject the supernova thermal energy in stellar clusters. Units are in parsecs. Default: 10.

StarClusterFormEfficiency (external) Fraction of gas in the sphere to transfer from the grid to the star particle. Recall that this sphere has a minimum dynamical time set by `StarClusterMinDynamicalTime`. Default: 0.1.

StarClusterMinimumMass (external) The minimum mass of a star cluster particle before the formation is considered. Units in solar masses. Default: 1000.

StarClusterCombineRadius (external) It is possible to merge star cluster particles together within this specified radius. Units in parsecs. This is probably not necessary if ray merging is used. Originally this was developed to reduce the amount of ray tracing involved from galaxies with hundreds of these radiating particles. Default: 10.

StarClusterUseMetalField (external) Set to 1 to trace ejecta from supernovae. Default: 0.

StarClusterHeliumIonization (external) When turned on, stellar clusters will emit helium singly- and doubly-ionizing radiation. Default: 0

StarClusterRegionLeftEdge (external) Can restrict the region in which star clusters can form. Origin of this region. Default: 0 0 0

StarClusterRegionRightEdge (external) Can restrict the region in which star clusters can form. Right corner of this region. Default: 1 1 1

StarClusterUnresolvedModel (external) Regular star clusters live for 20 Myr, but this is only valid when molecular clouds are resolved. When this parameter is on, the star formation rate is the same as the Cen & Ostriker exponential rate. Default: 0

5.8.6 Massive Black Hole Particle Formation

The parameters below are considered in `StarParticleCreation` method 9.

MBHInsertLocationFilename (external) The mass and location of the MBH particle that has to be inserted. For example, the content of the file should be in the following form. For details, see `mbh_maker.src`. Default: `mbh_insert_location.in`

```
#order: MBH mass (in Ms), MBH location[3], MBH creation time
100000.0      0.48530579      0.51455688      0.51467896      0.0
```

5.8.7 Sink Formation and Feedback

The parameters below are considered in sink creation routines: `sink_maker`, `star_maker8`, `star_maker9` (and occasionally only in certain set-ups). Because many of the following parameters are not actively being tested and maintained, users are encouraged to carefully examine the code before using it.

AccretionKernel (external) While this parameter is used to determine the accretion kernel in `star_maker8.C`, there is no choice other than 1 at the moment: Ruffert, ApJ (1994) 427 342 (a typo in the parameter name...). Default: 0

StellarWindFeedback (external) This parameter is used to turn on sink particle creation by `star_maker8.C` and also its feedback. Currently implemented are: 1 - protostellar jets along the magnetic fields, 2 - protostellar jets along random directions, 3 - isotropic main sequence stellar wind, 4 - not implemented, 5 - not implemented, 6 - methods 2 and 3 combined. Default: 0

StellarWindTurnOnMass (external) This parameter is used to decide whether mass increase reached the ejection threshold for `StellarWindFeedback=1, 2, or 6` in `star_maker8.C`. Default: 0.1

MSStellarWindTurnOnMass (external) This parameter is used to decide whether mass increase reached the ejection threshold for `StellarWindFeedback = 3 or 6` in `star_maker8.C`. Default: 10.0

BigStarFormation (external) This parameter is used to turn on sink particle creation by `star_maker9.C`.

BigStarFormationDone (external) In `star_maker9.C`, this parameter is used when we do not want to form BigStars any more.

BigStarSeparation (external) In `star_maker[89].C`, if the newly-created sink particle is within a certain distance from the closest pre-existing sink, then add to it rather than creating a new one.

SinkMergeDistance [not used]

SinkMergeMass [not used]

5.8.8 Magnetic Supernova Feedback

The parameters below are currently considered in `StarParticleCreation` methods 0 and 1.

UseMagneticSupernovaFeedback (external) This parameter is used to turn on magnetic supernova feedback. Currently implemented values are: 1 - the user needs to specify the desired supernova radius and duration. If none are specified, the default values will be used (see below), 2 - the supernova radius and duration will be calculated during runtime based on the grid resolution and timestep. Default: 0

MagneticSupernovaEnergy (external) The total amount of magnetic energy to be injected by a single supernova event (in units of ergs). Default: 1e51

MagneticSupernovaRadius (external) The radius of the sphere (in parsecs) over which to inject supernova energy. This value should be at least 1.5 times the minimum cell width in the simulation. Default: 300

MagneticSupernovaDuration (external) The duration (in years) over which the total magnetic supernova energy is injected. This should be set to at least 5 times the minimum timestep of the simulation. Default: 5e4

5.9 Active Particles

To allow for the creation of an active particle the following line must be added to the parameter file or restart file: `AppendActiveParticleType = <ActiveParticleType>` See [Active Particles](#) for the types of active particles that exist.

5.10 SmartStar Parameters

5.10.1 SmartStar Accretion

`SmartStarAccretion` (external)

Set to 1 to turn on spherical Bondi-Hoyle accretion based on the formalisms presented in [Krumholz et al. \(2004\)](#)

Set to 4 to turn on angular momentum limited accretion based on the formalism adopted by [Rosas-Guevara et al. \(2015\)](#).

Set to 5 to again turn on spherical Bondi-Hoyle accretion but this time the formalism includes a correction which accounts for the vorticity of the gas based on [Krumholz et al. \(2005\)](#).

Set to 6 to use the viscous angular momentum prescription from [DeBuhr et al. \(2010\)](#).

Set to 7 to use a modified accretion rate based on the alpha-disk model of Shakura & Sunyaev (1973) This scheme is based on [Cen et al.](#).

Set to 8 to employ the converging mass flux approach. This is not based on any indirect properties of the gas as above and simply measures the flow of gas through the accretion radius of the `SmartStar`. It is based on the accretion mechanism used by [Bleuler](#) in Ramses and in Enzo by [Regan et al. \(2018, 2019\)](#).

Default: 8

Accretion is never capped by default but can be capped at the Eddington rate as notes below.

5.10.2 SmartStar Feedback

SmartStarFeedback (external) This is the master feedback parameter. Set this to 0 and all feedback is turned off. It's a master switch. Switch it to 1 and then feedback is on but needs to be fine grained by more detailed parameters below. Default: 0

SmartStarStellarRadiativeFeedback (external) This parameter controls whether stellar feedback is activated or not. For feedback from PopIII or SMSs then this needs to be on. The stellar radiative feedback is divided up into 5 energy bins. The energy bins have energies of 2.0 eV, 12.8 eV, 14.0 eV, 25.0 eV and 200 eV. The fraction of energy assigned to each bin is determined using the PopIII tables from Schaerer et. al 2002 Table 4. The spectrum for a PopIII star and SMS are different. For a PopIII star a spectrum for a 40 Msolar star is assumed and weighted accordingly. For a SMS a 1000 Msolar star is assumed and weighted accordingly. Future improvements to the SEDs employed here are under active investigation. Default: 0

SmartStarBHFeedback (external) This is a master switch on black hole feedback. Must be turned on if you want black hole feedback. Default: 0

SmartStarBHRadiativeFeedback (external) This parameter controls whether black hole radiative feedback gets turned on or not. When turned on the radiative feedback from a black hole depends both on the mass of the black hole and the accretion rate onto the black hole. Both of these quantities are captured and stored as part of the `SmartStar`. Details of the SED used can be found in the appendix of [Regan et al. 2019](#) and is made from assuming a multi-colour disk for the accretion disk and a corona fit by a power law. The radiation emitted by the accretion disk is hard-coded is be emitted by 5 bins with energies of 2.0 eV, 12.8 eV, 19.1 eV, 217.3 eV and 5190 eV. The fraction of energy assigned to each bin is then determined by the mass of the black hole and the associated accretion rate at a given time. The formalism is valid for black hole masses between 1 Msolar and 1e9 Msolar and for accretion rates between 1e-6 Msolar/yr and 1e3 Msolar/yr. Default: 0

SmartStarBHThermalFeedback (external) This parameter controls whether the black hole thermal feedback gets turned. The thermal energy is generated by feedback through the accretion process. If this is turned on then the `SmartStarBHRadiativeFeedback` should presumably be turned off unless you have a good reason to include both. The efficiency, epsilon, depends on both the spin of the black hole and the ISCO orbit. In order to calculate this accurately Eqn 32 from Abromowicz & Fragile (2013) is used. See `ActiveParticle_SmartStar.h`. The feedback is released isotropically in a sphere surrounding the `SmartStar` particle. Default: 0

SmartStarBHJetFeedback (external) The methodology for this algorithm is based on that of [Kim et. al \(2011\)](#). Jets can be activated when a spinning black hole is accreting. The jets are bipolar and are set along the angular momentum vector of the `SmartStar`. The velocity of the jet(s) is set by a separate parameter below. No other parameters need to be set to activate the jet. Default: 0

SmartStarEddingtonCap (external) This parameter allows for accretion onto the `SmartStar` to be capped at the Eddington limit. Default: 0

SmartStarSpin (external) The dimensionless spin of the `SmartStar` particle. This is a very unconstrained parameter and cannot be readily computed on the fly. This parameter should be set if you want to have jet feedback. Setting this is zero and turning on jet feedback wouldn't make sense. The default is set to be 0.7 and this is probably reasonable. Default: 0.7

SmartStarSMSLifetime (external) This is the lifetime for a supermassive star in years. After this time has elapsed a `SmartStar` particle which is behaving like a SMS will collapse directly into a black hole with no supernova event. Default: 1e6

SmartStarJetVelocity (external) The velocity that the jets are ejected at. Typically jets are observed to travel at a substantial fraction of the speed of light - especially those ejected during periods of high accretion. However, as mass gets entrained in the jet it slows down. The units of this parameter are as a fraction of the speed of light. Default: 0.1

SmartStarFeedbackJetsThresholdMass (external) Jets are only ejected once this amount of mass is available for ejection after an accretion event. Therefore, if there is very limited accretion and this parameter is set high then jets will be very infrequent. In units of solar masses. Default: 1.0

SmartStarSuperEddingtonAdjustment (external) As accretion rates exceed the canonical Eddington rate the radiative efficiency of the feedback changes. We use the fits from [Madau et al.](#) to adjust the efficiency when accretion enters the super-critical regime. The fits are based on the slim-disk model of accretion which generates inefficient feedback. Default: 1

5.11 Radiation Parameters

5.11.1 Background Radiation Parameters

RadiationFieldType (external)

This integer parameter specifies the type of radiation field that is to be used. Except for `RadiationFieldType = 9`, which should be used with `MultiSpecies = 2`, UV backgrounds can currently only be used with `MultiSpecies = 1` (i.e. no molecular H support). The following values are used. For field type 15, see Table 3 in [Haardt & Madau \(2012\)](#). Default: 0

```

1 - Haardt & Madau spectrum with q_alpha = 1.5
2 - Haardt & Madau spectrum with q_alpha = 1.8
3 - Modified Haardt & Madau spectrum to match observations
  (Kirkman & Tytler 2005).
4 - Haardt & Madau spectrum with q_alpha = 1.5 supplemented with an X-ray_
  ↳Compton heating
  background from Madau & Efstathiou (see astro-ph/9902080)
9 - Constant molecular H2 photo-dissociation rate
10 - Internally computed radiation field using the algorithm of Cen & Ostriker
11 - Same as previous, but with very, very simple optical shielding fudge
12 - Haardt & Madau spectrum with q_alpha = 1.57
15 - Haardt & Madau 2012.
```

RadiationFieldLevelRecompute (external) This integer parameter is used only if the previous parameter is set to 10 or 11. It controls how often (i.e. the level at which) the internal radiation field is recomputed. Default: 0

RadiationSpectrumNormalization (external) This parameter was initially used to normalize the photo-ionization and photo-heating rates computed in the function `RadiationFieldCalculateRates()` and then passed on to the `calc_photo_rates()`, `calc_rad()` and `calc_rates()` routines. Later, the normalization as a separate input parameter was dropped for all cases by using the rates computed in `RadiationFieldCalculateRates()` with one exception: The molecular hydrogen (H2) dissociation rate. There a normalization is performed on the rate by multiplying it with `RadiationSpectrumNormalization`. Default: 1e-21

RadiationShield (external) This parameter specifies whether the user wants to employ approximate radiative-shielding. This parameter will be automatically turned on when `RadiationFieldType` is set to 11. When set to 1, it calculates shielding for H/He. See `calc_photo_rates.src` for more details. When set to 2, it shields only H2 with the Sobolev-like approximation from Wolcott-Green et al. (2011). Default: 0

RadiationFieldRedshift (external) This parameter specifies the redshift at which the radiation field is calculated. If a UV radiation background is used in a non-cosmological simulation, this needs to be defined. Negative redshifts are permitted. Default: (undefined)

RadiationRedshiftOn (external) The redshift at which the UV background turns on. Default: 7.0.

RadiationRedshiftFullOn (external) The redshift at which the UV background is at full strength. Between $z = \text{RadiationRedshiftOn}$ and $z = \text{RadiationRedshiftFullOn}$, the background is gradually ramped up to full strength. Default: 6.0.

RadiationRedshiftDropOff (external) The redshift at which the strength of the UV background is begins to gradually reduce, reaching zero by `RadiationRedshiftOff`. Default: 0.0.

RadiationRedshiftOff (external) The redshift at which the UV background is fully off. Default: 0.0.

TabulatedLWBackground (external) When on, the amplitude of the Lyman-Werner background is read from the file `LW_J21.in` as a function of redshift. Each line should have the redshift and LW background in units of $1e-21 \text{ erg/cm}^3/\text{s}/\text{Hz}/\text{sr}$. Default: 0

AdjustUVBackground (external) Add description. Default: 1.

AdjustUVBackgroundHighRedshift (external) Add description. Default: 0.

SetUVAmplitude (external) Add description. Default: 1.0.

SetHeIIHeatingScale (external) Add description. Default: 1.8.

RadiationSpectrumSlope (external) Add description. Default: 1.5.

5.11.2 Radiative Transfer (Ray Tracing) Parameters

RadiativeTransfer (external) Set to 1 to turn on the adaptive ray tracing following Abel, Wise & Bryan 2007. Note that Enzo must be first recompiled after setting `make photon=yes`. Default: 0.

RadiativeTransferRadiationPressure (external) Set to 1 to turn on radiation pressure created from absorbed photon packages. Default: 0

RadiativeTransferInitialHEALPixLevel (external) Chooses how many rays are emitted from radiation sources. The number of rays in Healpix are given through $\# = 12 \times 4^{\text{level}}$. Default: 3.

RadiativeTransferRaysPerCell (external) Determines the accuracy of the scheme by giving the minimum number of rays to cross cells. The more the better (slower). Default: 5.1.

RadiativeTransferSourceRadius (external) The radius at which the photons originate from the radiation source. A positive value results in a radiating sphere. Default: 0.

RadiativeTransferPropagationRadius (external) The maximum distance a photon package can travel in one timestep. Currently unused. Default: 0.

RadiativeTransferPropagationSpeed (external) The fraction of the speed of light at which the photons travel. Default: 1.

RadiativeTransferCoupledRateSolver (external) Set to 1 to calculate the new ionization fractions and gas energies after every radiative transfer timestep. This option is highly recommended to be kept on. If not, ionization fronts will propagate too slowly. Default: 1.

RadiativeTransferOpticallyThinH2 (external) Set to 1 to include an optically-thin H₂ dissociating (Lyman-Werner) radiation field. This also causes the H₂ and H₂II to be dissociated in an optically thin fashion. Only used if `MultiSpecies > 1`. If `MultiSpecies > 1` and this option is off, the Lyman-Werner radiation field will be calculated with ray tracing. Default: 1.

RadiativeTransferOpticallyThinH2CharLength (external) This parameter controls the length over which the Jeans length self shielding prescription is performed. The default value is 0.25 which means that the characteristic length for applying self shielding of LW photons is over one quarter of the Jeans length. Leaving at this value is probably a good idea unless there is a strong reason to modify it. Default: 0.25.

RadiativeTransferSplitPhotonPackage (external) Once photons are past this radius, they can no longer split. In units of kpc. If this value is negative (by default), photons can always split. Default: `FLOAT_UNDEFINED`.

RadiativeTransferHubbleTimeFraction (external) Photon packages are deleted when its associated photo-ionization timescale, considering the limit when all photons are absorbed in one cell, drops below a fraction (this parameter) of a Hubble time. This parameter can be safely set to 0.01 when ray merging is used. Default: 0.1

RadiativeTransferFluxBackgroundLimit (external) When the flux of a photon package drops below a fraction (this parameter) of the background radiation field, the ray is deleted. Only used with ray merging. Default: 0.01

RadiativeTransferPhotonEscapeRadius (external) The number of photons that pass this distance from its source are summed into the global variable `EscapedPhotonCount[]`. This variable also keeps track of the number of photons passing this radius multiplied by 0.5, 1, and 2. Units are in kpc. Not used if set to 0. Default: 0.

RadiativeTransferSourceClustering (external) Set to 1 to turn on ray merging from combined virtual sources on a binary tree. Default: 0.

RadiativeTransferOpticallyThinSourceClustering (external) Set to 1 to use the above tree when computing optically thin radiation (`RadiativeTransferSourceClustering` must be set to 1), which can greatly reduce computational time for many sources / large cell counts. If on, this source clustering is only used when the number of sources is greater than ten. Testing in idealized galaxy simulations has shown that this should be used with some caution. Its behavior is sensitive to the value of `RadiativeTransferPhotonMergeRadius`. Larger values tend to significantly underestimate radiation near individual sources; it is recommended to first try and use values around 3. Default: 0

RadiativeTransferPhotonMergeRadius (external) The radius at which the rays will merge from their SuperSource, which is the luminosity weighted center of two sources. This radius is in units of the separation of two sources associated with one SuperSource. If set too small, there will be angular artifacts in the radiation field. Default: 3.0

RadiativeTransferSourceBeamAngle (external) Rays will be emitted within this angle in degrees of the poles from sources with “Beamed” types. Default: 30

RadiativeTransferPeriodicBoundary (external) Set to 1 to turn on periodic boundary conditions for photon packages. Default: 0.

RadiativeTransferTimestepVelocityLimit (external) Limits the radiative transfer timestep to a minimum value that is determined by the cell width at the finest level divided by this velocity. Units are in km/s. Default: 100.

RadiativeTransferTimestepVelocityLevel (external) Limit the ray tracing timestep by a sound crossing time (see `RadiativeTransferTimestepVelocityLimit`) across a cell on the level specified with this parameter. Not used if equal to `INT_UNDEFINED` (-99999). Default: `INT_UNDEFINED`

RadiativeTransferHIIRestrictedTimestep (external) Adaptive ray tracing timesteps will be restricted by a maximum change of 10% in neutral fraction if this parameter is set to 1. If set to 2, then the incident flux can change by a maximum of 0.5 between cells. See Wise & Abel (2011) in Sections 3.4.1 and 3.4.4 for more details. Default: 0

RadiativeTransferAdaptiveTimestep (external) Must be 1 when `RadiativeTransferHIIRestrictedTimestep` is non-zero. When `RadiativeTransferHIIRestrictedTimestep` is 0, then the radiative transfer timestep is set to the timestep of the finest AMR level. Default: 0

RadiativeTransferLoadBalance (external) When turned on, the grids are load balanced based on the number of ray segments traced. The grids are moved to different processors only for the radiative transfer solver. Default: 0

RadiativeTransferHydrogenOnly (external) When turned on, the photo-ionization fields are only created for hydrogen. Default: 0

RadiativeTransferRayMaximumLength (external) The maximum length that a ray is allowed to travel in box units. The default value is 1.7320608 (i.e. $\sqrt{3.0}$) so a ray covers the entire periodic region with some doubling up inevitably. Setting it to smaller value will reduce the computational cost. Default: 1.7320608

RadiativeTransferUseH2Shielding (external) Should H2 self-shielding be used. Default: True

RadiativeTransferH2ShieldType (external) If H2 shielding is turned on then which kind should we use. Setting this value to 0 used the self-shielding fit as per Draine & Bertoldi (1996). Setting this value to 1 uses the fit as per Wolcott-Green et al. (2011). Default: 0

RadiativeTransferH2IIDiss (external) Should we also account for the photo-dissociation of H2II which occurs for radiation between 0.76eV and 13.6 eV. Default: True

RadiationXRaySecondaryIon (external) Set to 1 to turn on secondary ionizations and reduce heating from X-ray radiation (Shull & van Steenberg 1985). Currently only BH and MBH particles emit X-rays. Default: 0.

RadiationXRayComptonHeating (external) Set to 1 to turn on Compton heating on electrons from X-ray radiation (Ciotti & Ostriker 2001). Currently only BH and MBH particles emit X-rays. Default: 0.

RadiativeTransferInterpolateField (obsolete) A failed experiment in which we evaluate the density at the midpoint of the ray segment in each cell to calculate the optical depth. To interpolate, we need to calculate the vertex interpolated density fields. Default: 0.

SimpleQ (external) Ionizing photon luminosity of a “simple radiating source” that is independent of mass. In units of photons per second. Default: 1e50

SimpleRampTime (external) Time to exponential ramp up the luminosity of a simple radiating source. In units of 1e6 years. Default: 0.1

RadiativeTransferTraceSpectrum (reserved) reserved for future experimentation. Default: 0.

RadiativeTransferTraceSpectrumTable (reserved) reserved for future experimentation. Default: spectrum_table.dat

5.11.3 Radiative Transfer (FLD) Parameters

RadiativeTransferFLD (external) Set to 2 to turn on the fld-based radiation solvers following Reynolds, Hayes, Paschos & Norman, 2009. Note that you also have to compile the source using `make photon=yes` and `a make hypr=yes`. Note that if FLD is turned on, it will force `RadiativeCooling = 0`, `GadgetEquilibriumCooling = 0`, and `RadiationFieldType = 0` to prevent conflicts. Default: 0.

IMPORTANT: Set `RadiativeTransfer = 0` to avoid conflicts with the ray tracing solver above. Set `RadiativeTransferOpticallyThinH2 = 0` to avoid conflicts with the built-in optically-thin H₂ dissociating field from the ray-tracing solver.

ImplicitProblem (external) Set to 1 to turn on the implicit FLD solver, or 3 to turn on the split FLD solver. Default: 0.

RadHydroParamfile (external) Names the (possibly-different) input parameter file containing solver options for the FLD-based solvers. These are described in the relevant User Guides, located in `doc/implicit_fld` and `doc/split_fld`. Default: NULL.

RadiativeTransferFLDCallOnLevel (reserved) The level in the static AMR hierarchy where the unigrid FLD solver should be called. Currently only works for 0 (the root grid). Default: 0.

StarMakerEmissivityField (external) When compiled with the FLD radiation transfer `>make emissivity=yes`; `make hypr=yes`, setting this to 1 turns on the emissivity field to source the gray radiation. Default: 0

uv_param (external) When using the FLD radiation transfer and `StarMakerEmissivityField = 1`, this is the efficiency of mass to UV light ratio. Default: 0

5.11.4 Radiative Transfer (FLD) Implicit Solver Parameters

These parameters should be placed within the file named in `RadHydroParamfile` in the main parameter file. All are described in detail in the User Guide in `doc/implicit_fld`.

RadHydroESpectrum (external)

Type of assumed radiation spectrum for radiation field, Default: 1.

```
-1 - monochromatic spectrum at frequency  $h \nu_{\{HI\}} = 13.6$  eV  
0 - power law spectrum,  $(\nu / \nu_{\{HI\}})^{-1.5}$   
1 -  $T = 1e5$  blackbody spectrum
```

RadHydroChemistry (external) Use of hydrogen chemistry in ionization model, set to 1 to turn on the hydrogen chemistry, 0 otherwise. Default: 1.

RadHydroHFraction (external) Fraction of baryonic matter comprised of hydrogen. Default: 1.0.

RadHydroModel (external)

Determines which set of equations to use within the solver. Default: 1.

```
1 - chemistry-dependent model, with case-B hydrogen II recombination coefficient.  
2 - chemistry-dependent model, with case-A hydrogen II recombination coefficient.  
4 - chemistry-dependent model, with case-A hydrogen II  
  recombination coefficient, but assumes an isothermal gas energy.  
10 - no chemistry, instead uses a model of local thermodynamic  
    equilibrium to couple radiation to gas energy.
```

RadHydroMaxDt (external) maximum time step to use in the FLD solver. Default: 1e20 (no limit).

RadHydroMinDt (external) minimum time step to use in the FLD solver. Default: 0.0 (no limit).

RadHydroInitDt (external) initial time step to use in the FLD solver. Default: 1e20 (uses hydro time step).

RadHydroDtNorm (external)

type of p-norm to use in estimating time-accuracy for predicting next time step. Default: 2.0.

```
0 - use the max-norm.  
>0 - use the specified p-norm.  
<0 - illegal.
```

RadHydroDtRadFac (external) Desired time accuracy tolerance for the radiation field. Default: 1e20 (unused).

RadHydroDtGasFac (external) Desired time accuracy tolerance for the gas energy field. Default: 1e20 (unused).

RadHydroDtChemFac (external) Desired time accuracy tolerance for the hydrogen I number density. Default: 1e20 (unused).

RadiationScaling (external) Scaling factor for the radiation field, in case standard non-dimensionalization fails. Default: 1.0.

EnergyCorrectionScaling (external) Scaling factor for the gas energy correction, in case standard non-dimensionalization fails. Default: 1.0.

ChemistryScaling (external) Scaling factor for the hydrogen I number density, in case standard non-dimensionalization fails. Default: 1.0.

RadiationBoundaryX0Faces (external)

Boundary condition types to use on the x0 faces of the radiation field. Default: [0 0].

```
0 - Periodic.  
1 - Dirichlet.  
2 - Neumann.
```

RadiationBoundaryX1Faces (external) Boundary condition types to use on the x1 faces of the radiation field. Default: [0 0].

RadiationBoundaryX2Faces (external) Boundary condition types to use on the x2 faces of the radiation field. Default: [0 0].

RadHydroLimiterType (external)

Type of flux limiter to use in the FLD approximation. Default: 4.

```
0 - original Levermore-Pomraning limiter, à la Levermore & Pomraning, 1981 and
↳Levermore, 1984.
1 - rational approximation to LP limiter.
2 - new approximation to LP limiter (to reduce floating-point cancellation error).
3 - no limiter.
4 - ZEUS limiter (limiter 2, but with no "effective albedo").
```

RadHydroTheta (external) Time-discretization parameter to use, 0 gives explicit Euler, 1 gives implicit Euler, 0.5 gives trapezoidal. Default: 1.0.

RadHydroAnalyticChem (external)

Type of time approximation to use on gas energy and chemistry equations. Default: 1 (if possible for model).

```
0 - use a standard theta-method.
1 - use an implicit quasi-steady state (IQSS) approximation.
```

RadHydroInitialGuess (external)

Type of algorithm to use in computing the initial guess for the time-evolved solution. Default: 0.

```
0 - use the solution from the previous time step (safest).
1 - use explicit Euler with only spatially-local physics (heating & cooling).
2 - use explicit Euler with all physics.
5 - use an analytic predictor based on IQSS approximation of
    spatially-local physics.
```

RadHydroNewtTolerance (external) Desired accuracy for solution to satisfy nonlinear residual (measured in the RMS norm). Default: 1e-6.

RadHydroNewtIters (external) Allowed number of Inexact Newton iterations to achieve tolerance before returning with FAIL. Default: 20.

RadHydroINConst (external) Inexact Newton constant used in specifying tolerances for inner linear solver. Default: 1e-8.

RadHydroMaxMGIters (external) Allowed number of iterations for the inner linear solver (geometric multigrid). Default: 50.

RadHydroMGRelaxType (external) Relaxation method used by the multigrid solver. Default: 1.

:: 1 - Jacobi. 2 - Weighted Jacobi. 3 - Red/Black Gauss-Seidel (symmetric). 4 - Red/Black Gauss-Seidel (non-symmetric).

RadHydroMGPreRelax (external) Number of pre-relaxation sweeps used by the multigrid solver. Default: 1.

RadHydroMGPostRelax (external) Number of post-relaxation sweeps used by the multigrid solver. Default: 1.

EnergyOpacityC0, EnergyOpacityC1, EnergyOpacityC2, EnergyOpacityC3, EnergyOpacityC4 (external) Parameters used in defining the energy-mean opacity used with RadHydroModel 10. Default: [1 1 0 1 0].

PlanckOpacityC0, PlanckOpacityC1, PlanckOpacityC2, PlanckOpacityC3, PlanckOpacityC4 (external) Parameters used in defining the Planck-mean opacity used with RadHydroModel 10. Default: [1 1 0 1 0].

5.11.5 Radiative Transfer (FLD) Split Solver Parameters

These parameters should be placed within the file named in `RadHydroParamfile` in the main parameter file. All are described in detail in the User Guide in `doc/split_fld`.

RadHydroESpectrum (external)

Type of assumed radiation spectrum for radiation field, Default: 1.

```
1 - T=1e5 blackbody spectrum
0 - power law spectrum, ( nu / nu_{HI} ) ^ (-1.5) `
-1 - monochromatic spectrum at frequency h nu_{HI}= 13.6 eV
-2 - monochromatic spectrum at frequency h nu_{HeI}= 24.6 eV
-3 - monochromatic spectrum at frequency h nu_{HeII}= 54.4 eV
```

RadHydroChemistry (external)

Use of primordial chemistry in computing opacities and photo-heating/photo-ionization. Default: 1.

```
0 no chemistry
1 hydrogen chemistry
3 hydrogen and helium chemistry
```

RadHydroHFraction (external) Fraction of baryonic matter comprised of hydrogen. Default: 1.0.

RadHydroModel (external)

Determines which set of equations to use within the solver. Default: 1.

```
1 - chemistry-dependent model, with case-B hydrogen II recombination
    coefficient.
4 - chemistry-dependent model, with case-A hydrogen II recombination
    coefficient, but assumes an isothermal gas energy.
10 - no chemistry, instead uses a model of local thermodynamic
    equilibrium to couple radiation to gas energy.
```

RadHydroMaxDt (external) maximum time step to use in the FLD solver. Default: 1e20 (no limit).

RadHydroMinDt (external) minimum time step to use in the FLD solver. Default: 0.0 (no limit).

RadHydroInitDt (external) initial time step to use in the FLD solver. Default: 1e20 (uses hydro time step).

RadHydroMaxSubcycles (external) desired number of FLD time steps per hydrodynamics time step (must be greater than or equal to 1). This is only recommended if the FLD solver is performing chemistry and heating internally, since it will only synchronize with the ionization state at each hydrodynamic time step. When using Enzo's chemistry and cooling solvers this parameter should be set to 1 to avoid overly decoupling radiation and chemistry. Default: 1.0.

RadHydroMaxChemSubcycles (external) desired number of chemistry time steps per FLD time step. This only applies if the FLD solver is performing chemistry and heating internally, instead of using Enzo's built-in routines for this task. Default: 1.0.

RadHydroDtNorm (external)

type of p-norm to use in estimating time-accuracy for predicting next time step. Default: 2.0.

```
0 - use the max-norm.
>0 - use the specified p-norm.
<0 - illegal.
```

RadHydroDtGrowth (external) Maximum growth factor in the FLD time step between successive iterations. Default: 1.1 (10% growth).

RadHydroDtRadFac (external) Desired time accuracy tolerance for the radiation field. Default: 1e20 (unused).

RadHydroDtGasFac (external) Desired time accuracy tolerance for the gas energy field. Only used if the FLD solver is performing heating internally. Default: 1e20 (unused).

RadHydroDtChemFac (external) Desired time accuracy tolerance for the hydrogen I number density. Only used if the FLD solver is performing chemistry internally. Default: 1e20 (unused).

RadiationScaling (external) Scaling factor for the radiation field, in case standard non-dimensionalization fails. Default: 1.0.

EnergyCorrectionScaling (external) Scaling factor for the gas energy correction, in case standard non-dimensionalization fails. Default: 1.0.

ChemistryScaling (external) Scaling factor for the hydrogen I number density, in case standard non-dimensionalization fails. Default: 1.0.

AutomaticScaling (external) Enables an heuristic approach in the FLD solver to update the above scaling factors internally. Works well for reionization calculations, but is not recommended for problems in which the optimal unit scaling factor is known a-priori. Default: 1.0.

RadiationBoundaryX0Faces (external) Boundary condition types to use on the x0 faces of the radiation field. Default: [0 0].

```
0 - Periodic.
1 - Dirichlet.
2 - Neumann.
```

RadiationBoundaryX1Faces (external) Boundary condition types to use on the x1 faces of the radiation field. Default: [0 0].

RadiationBoundaryX2Faces (external) Boundary condition types to use on the x2 faces of the radiation field. Default: [0 0].

RadHydroTheta (external) Time-discretization parameter to use, 0 gives explicit Euler, 1 gives implicit Euler, 0.5 gives trapezoidal. Default: 1.0.

RadHydroKrylovMethod (external) Desired outer linear solver algorithm to use. Default: 1.

```
0 - Preconditioned Conjugate Gradient (PCG)
1 - Stabilized Bi-Conjugate Gradient (BiCGStab)
2 - Generalized Minimum Residual (GMRES)
```

RadHydroSolTolerance (external) Desired accuracy for solution to satisfy linear residual (measured in the 2-norm). Default: 1e-8.

RadHydroMaxMGIters (external) Allowed number of iterations for the inner linear solver (geometric multigrid). Default: 50.

RadHydroMGRelaxType (external) Relaxation method used by the multigrid solver. Default: 1.

```
0 - Jacobi
1 - Weighted Jacobi
2 - Red/Black Gauss-Seidel (symmetric)
3 - Red/Black Gauss-Seidel (non-symmetric)
```

RadHydroMGPreRelax (external) Number of pre-relaxation sweeps used by the multigrid solver. Default: 1.

RadHydroMGPostRelax (external) Number of post-relaxation sweeps used by the multigrid solver. Default: 1.

EnergyOpacityC0, EnergyOpacityC1, EnergyOpacityC2 (external) Parameters used in defining the energy-mean opacity used with RadHydroModel 10. Default: [1 1 0].

5.12 Cosmology Parameters

ComovingCoordinates (external) Flag (1 - on, 0 - off) that determines if comoving coordinates are used or not. In practice this turns on or off the entire cosmology machinery. Default: 0

CosmologyFinalRedshift (external) This parameter specifies the redshift when the calculation will halt. Default: 0.0

CosmologyOmegaMatterNow (external) This is the contribution of all non-relativistic matter (including HDM) to the energy density at the current epoch ($z=0$), relative to the value required to marginally close the universe. It includes dark and baryonic matter. Default: 0.279

CosmologyOmegaLambdaNow (external) This is the contribution of the cosmological constant to the energy density at the current epoch, in the same units as above. Default: 0.721

CosmologyOmegaRadiationNow (external) This is the contribution of all relativistic matter to the energy density at the current epoch ($z=0$), in the same units as above. Default: 0.0.

CosmologyHubbleConstantNow (external) The Hubble constant at $z=0$, in units of 100 km/s/Mpc. Default: 0.701

CosmologyComovingBoxSize (external) The size of the volume to be simulated in Mpc/h (at $z=0$). Default: 64.0

CosmologyInitialRedshift (external) The redshift for which the initial conditions are to be generated. Default: 20.0

CosmologyMaxExpansionRate (external) This float controls the timestep so that cosmological terms are accurately followed. The timestep is constrained so that the relative change in the expansion factor in a step is less than this value. Default: 0.01

CosmologyTableNumberOfBins (external) Conversions between time and redshift are computed by interpolating from a numerically integrated table of $\log(\text{scale factor})$ vs. time. This parameter sets the number of bins in the table. Default: 1000.

CosmologyTableLogaInitial (external) This sets the lower bound of the table used to convert between time and redshift. This is \log_{10} of the lowest value of the scale factor. This value will be automatically adjusted if **CosmologyInitialRedshift** is set to an earlier time. Default: -6.0, (i.e., $z = 999,999$.)

CosmologyTableLogaFinal (external) This sets the upper bound of the table used to convert between time and redshift. This is \log_{10} of the highest value of the scale factor. This value will be automatically adjusted if **CosmologyFinalRedshift** is set to a later time. Default: 0.0, (i.e., $z = 0$.)

CosmologyCurrentRedshift (information only) This is not strictly speaking a parameter since it is never interpreted and is only meant to provide information to the user. Default: n/a

5.13 Massive Black Hole Physics Parameters

Following parameters are for the accretion and feedback from the massive black hole particle (**PARTICLE_TYPE_MBH**). Details are described in Kim, Wise, Alvarez, and Abel (2011).

5.13.1 Accretion Physics

MBHAccretion (external) Set to 1 to turn on accretion based on the Eddington-limited spherical Bondi-Hoyle formula (Bondi 1952). Set to 2 to turn on accretion based on the Bondi-Hoyle formula but with fixed temperature defined below. Set to 3 to turn on accretion with a fixed rate defined below. Set to 4 to turn on accretion based on the Eddington-limited spherical Bondi-Hoyle formula, but without v_{rel} in the denominator. Set to 5 to turn

on accretion based on Krumholz et al.(2006) which takes vorticity into account. Set to 6 to turn on alpha disk formalism based on DeBuhr et al.(2010). 7 and 8 are still failed experiment. Add 10 to each of these options (i.e. 11, 12, 13, 14) to ignore the Eddington limit. See `Star_CalculateMassAccretion.C`. Default: 0 (FALSE)

MBHAccretionRadius (external) This is the radius (in pc) of a gas sphere from which the accreting mass is subtracted out at every timestep. Instead, you may want to try set this parameter to -1, in which case an approximate Bondi radius is calculated and used (from `DEFAULT_MU` and `MBHAccretionFixedTemperature`). If set to -N, it will use $N \times (\text{Bondi radius})$. See `CalculateSubtractionParameters.C`. Default: 50.0

MBHAccretingMassRatio (external) There are three different scenarios you can utilize this parameter. (1) In principle this parameter is a nondimensional factor multiplied to the Bondi-Hoyle accretion rate; so 1.0 should give the plain Bondi rate. (2) However, if the Bondi radius is resolved around the MBH, the local density used to calculate \dot{M} can be higher than what was supposed to be used (density at the Bondi radius!), resulting in the overestimation of \dot{M} . $0.0 < \text{MBHAccretingMassRatio} < 1.0$ can be used to fix this. (3) Or, one might try using the density profile of $R^{-1.5}$ to estimate the density at the Bondi radius, which is utilized when `MBHAccretingMassRatio` is set to -1. See `Star_CalculateMassAccretion.C`. Default: 1.0

MBHAccretionFixedTemperature (external) This parameter (in K) is used when `MBHAccretion` = 2. A fixed gas temperature that goes into the Bondi-Hoyle accretion rate estimation formula. Default: 3e5

MBHAccretionFixedRate (external) This parameter (in M_{sun}/yr) is used when `MBHAccretion` = 3. Default: 1e-3

MBHTurnOffStarFormation (external) Set to 1 to turn off star formation (only for `StarParticleCreation` method 7) in the cells where MBH particles reside. Default: 0 (FALSE)

MBHCombineRadius (external) The distance (in pc) between two MBH particles in which two energetically-bound MBH particles merge to form one particle. Default: 50.0

MBHMinDynamicalTime (external) Minimum dynamical time (in yr) for a MBH particle. Default: 1e7

MBHMinimumMass (external) Minimum mass (in M_{sun}) for a MBH particle. Default: 1e3

5.13.2 Feedback Physics

MBHFeedback (external)

Set to 1 to turn on thermal feedback of MBH particles (`MBH_THERMAL` - not fully tested). Set to 2 to turn on mechanical feedback of MBH particles (`MBH_JETS`, bipolar jets along the total angular momentum of gas accreted onto the MBH particle so far). Set to 3 to turn on another version of mechanical feedback of MBH particles (`MBH_JETS`, always directed along z-axis). Set to 4 to turn on experimental version of mechanical feedback (*MBH_JETS*, bipolar jets along the total angular momentum of gas accreted onto the MBH particle so far + 10 degree random noise). Set to 5 to turn on experimental version of mechanical feedback (`MBH_JETS`, launched at random direction). Note that, even when this parameter is set to 0, MBH particles still can be radiation sources if `RadiativeTransfer` is on. See `Grid_AddFeedbackSphere.C`. Default: 0 (FALSE)

```
``RadiativeTransfer = 0`` & ``MBHFeedback = 0`` : no feedback at all
``RadiativeTransfer = 0`` & ``MBHFeedback = 1`` : purely thermal feedback
``RadiativeTransfer = 0`` & ``MBHFeedback = 2`` : purely mechanical feedback
``RadiativeTransfer = 1`` & ``MBHFeedback = 0`` : purely radiative feedback
``RadiativeTransfer = 1`` & ``MBHFeedback = 2`` : radiative and
mechanical feedback combined (one has to change the following
``MBHFeedbackRadiativeEfficiency`` parameter accordingly, say from 0.1
to 0.05, to keep the same total energy across different modes of
feedback)
```

MBHFeedbackRadiativeEfficiency (external) The radiative efficiency of a black hole. 10% is the widely accepted value for the conversion rate from the rest-mass energy of the accreting material to the feedback energy, at the innermost stable orbit of a non-spinning Schwarzschild black hole (Shakura & Sunyaev 1973, Booth & Schaye 2009). Default: 0.1

MBHFeedbackEnergyCoupling (external) The fraction of feedback energy that is thermodynamically (for MBH_THERMAL) or mechanically (for MBH_JETS) coupled to the gas. 0.05 is widely used for thermal feedback (Springel et al. 2005, Di Matteo et al. 2005), whereas 0.0001 or less is recommended for mechanical feedback depending on the resolution of the simulation (Ciotti et al. 2009). Default: 0.05

MBHFeedbackMasseEjectionFraction (external) The fraction of accreting mass that is returning to the gas phase. For either MBH_THERMAL or MBH_JETS. Default: 0.1

MBHFeedbackMetalYield (external) The mass fraction of metal in the ejected mass. Default: 0.02

MBHFeedbackThermalRadius (external) The radius (in pc) of a sphere in which the energy from MBH_THERMAL feedback is deposited. If set to a negative value, the radius of a sphere gets bigger in a way that the sphere encloses the constant mass ($= 4/3 \pi (-\text{MBHFeedbackThermalRadius})^3 \text{ Msun}$). The latter is at the moment very experimental; see `Star_FindFeedbackSphere.C`. Default: 50.0

MBHFeedbackJetsThresholdMass (external) The bipolar jets by MBH_JETS feedback are injected every time the accumulated ejecta mass surpasses MBHFeedbackJetsThresholdMass (in Msun). Although continuously injecting jets into the gas cells might sound great, unless the gas cells around the MBH are resolved down to Mdot, the jets make little or no dynamical impact on the surrounding gas. By imposing MBHFeedbackJetsThresholdMass, the jets from MBH particles are rendered intermittent, yet dynamically important. Default: 10.0

MBHParticleIO (external) Set to 1 to print out basic information about MBH particles. Will be automatically turned on if MBHFeedback is set to 2 or 3. Default: 0 (FALSE)

MBHParticleIOFilename (external) The name of the file used for the parameter above. Default: `mbh_particle_io.dat`

5.14 Shock Finding Parameters

For details on shock finding in Enzo see *Shock Finding*.

ShockMethod (external) This parameter controls the use and type of shock finding. Default: 0

```
0 - Off
1 - Temperature Dimensionally Unsplit Jumps
2 - Temperature Dimensionally Split Jumps
3 - Velocity Dimensionally Unsplit Jumps
4 - Velocity Dimensionally Split Jumps
```

ShockTemperatureFloor (external) When calculating the mach number using temperature jumps, set the temperature floor in the calculation to this value.

StorePreShockFields (external) Optionally store the Pre-shock Density and Temperature during data output.

FindShocksOnlyOnOutput (external) 0: Finds shocks during Evolve Level and just before writing out data. 1: Only find shocks just before writing out data. 2: Only find shocks during EvolveLevel. Default: 0

5.15 Cosmic Ray Two-Fluid Model Parameters

For details on the cosmic ray solver in Enzo see *Cosmic Ray Two-Fluid Model*.

CRModel (external) This parameter turns on the model. Default: 0

- 0. Off
- 1. On

CRgamma For CR equation of state. Default: 4.0/3.0 (relativistic, adiabatic gas)

CRDiffusion (external) Switches on diffusion of the cosmic ray energy density. Default: 0

- 0. Off
- 1. On with constant coefficient (CRkappa)

CRkappa (external) Cosmic ray diffusion coefficient in CGS units (cm^2/s), Default: 0.0. For MW-like galaxies: $1\text{E}28$.

CRCourantSafetyNumber (external) Multiplies CR diffusion timestep, for stability should be ≤ 0.5 . Default: 0.5

CRFeedback (external) Specify fraction of star formation feedback energy should be diverted into the cosmic ray energy density. implemented ONLY for star_maker3 (feedback method 2). Default: 0.0

CRdensFloor (external) Floor in gas density, can be imposed, for speed purposes (default 0.0 = off). Any value larger than 0.0 is on with that value as the floor in code units.

5.16 Conduction

Isotropic and anisotropic thermal conduction are implemented using the method of Parrish and Stone: namely, using an explicit, forward time-centered algorithm. In the anisotropic conduction, heat can only conduct along magnetic field lines. One can turn on the two types of conduction independently, since there are situations where one might want to use both. The Spitzer fraction can be also set independently for the isotropic and anisotropic conduction. Running a cosmological simulation with conduction on can be tricky as the timesteps can become very short. It is recommended that you look carefully at all the available conduction parameters. Additionally, if you intend to run with star particles, it is highly recommended that you set the parameter, `StarMakerTimeIndependentFormation`. See the description in *Star Formation and Feedback Parameters* for more information.

IsotropicConduction (external) Turns on isotropic thermal conduction using Spitzer conduction. Default: 0 (FALSE)

AnisotropicConduction (external) Turns on anisotropic thermal conduction using Spitzer conduction. Can only be used if MHD is turned on (`HydroMethod = 4`). Default: 0 (FALSE)

IsotropicConductionSpitzerFraction (external) Prefactor that goes in front of the isotropic Spitzer conduction coefficient. Should be a value between 0 and 1. Default: 1.0

AnisotropicConductionSpitzerFraction (external) Prefactor that goes in front of the anisotropic Spitzer conduction coefficient. Should be a value between 0 and 1. Default: 1.0

ConductionCourantSafetyNumber (external) This is a prefactor that controls the stability of the conduction algorithm. In its current explicit formulation, it must be set to a value of 0.5 or less. Default: 0.5

SpeedOfLightTimeStepLimit (external) When used, this sets a floor for the conduction timestep to be the local light crossing time ($\Delta x / c$). This prevents the conduction machinery from prescribing extremely small timesteps. While this can technically violate the conduction stability criterion, testing has shown that this does not result in notable differences. (1 - ON; 0 - OFF) Default: 0 (OFF).

ConductionDynamicRebuildHierarchy (external) Using conduction can often result in the code taking extremely short timesteps. Since the hierarchy is rebuilt each timestep, this can exacerbate memory fragmentation issues and slow the simulation. In the case where the conduction timestep is the limiter, the hierarchy should not need to be rebuilt every timestep since conduction mostly does not alter the fields which control refinement.

When this option is used, the timestep calculation is carried out as usual, but the hierarchy is only rebuilt on a timescale that is calculated neglecting the conduction timestep. This results in a decent speedup and reduced memory fragmentation when running with conduction. (1 - ON; 0 - OFF) Default: 0 (OFF).

ConductionDynamicRebuildMinLevel (external) The minimum level on which the dynamic hierarchy rebuild is performed. Default: 0.

5.17 Subgrid-scale (SGS) turbulence model

The following parameter allow the use of an SGS turbulence model in Enzo, see test problem `run/MHD/3D/StochasticForcing/StochasticForcing.enzo`.

It is recommended to not arbitrarily mix model terms, but either stick to one model family (nonlinear, dissipative, or scale-similarity) or conduct additional *a priori* test first.

Best fit model coefficients based on *a priori* testing of compressible MHD turbulence for a wide range of sonic Mach numbers (0.2 to 20) can be found in Table II in Grete et al. (2016) *Physics of Plasmas* 23 062317, where all models are presented in more detail.

Overall, the nonlinear model (effectively parameter free) with an explicit 3-point stencil showed the best performance in decaying MHD test problem, see Grete et al. (2017) *Phys. Rev. E* 95 033206.

UseSGSModel1 (external) This parameter generally turns the SGS machinery on (even though no SGS term is added by default as every term needs a coefficient, see below). 1: Turn on. Default: 0

5.17.1 Explicit filtering

All SGS models rely on the notion that they are calculated based on filtered/resolved quantities. The spatial discretization itself acts as one filter. However, in shock-capturing schemes it is questionable how “resolved” quantities are at the grid-scale. The following three variables enable the explicit filtering of the grid-scale quantities as they are used in the SGS terms.

See Table 1 in Grete et al. (2017) *Phys. Rev. E* 95 033206 for coefficients of a discrete box filter. The recommended values correspond to a discrete representation of a box filter on a 3-point stencil.

SGSFilterWidth (external) Width (in units of cell widths) of the discrete filter. Default: 0; Recommended: 2.711;

SGSFilterStencil (external) Discrete width of filter stencil in numbers of cells. Default: 0; Recommended: 3; Maximum: 7;

SGSFilterWeights (external) Symmetric filter weights that are used in the stencil. List of four floats. First number corresponds to weight of central point X_i , second number corresponds to weight of points X_{i+1} and X_{i-1} , and so on. Default: 0. 0. 0. 0.; Recommended: 0.40150 0.29925 0.00000 0.0;

5.17.2 Nonlinear model

SGSCoeffNLU (external) Coefficient for nonlinear Reynolds stress model. Default: 0; Recommended: 1;

SGSCoeffNLb (external) Coefficient for nonlinear Maxwell stress (only MHD). Default: 0; Recommended: 1;

SGSCoeffNLemfCompr (external) Coefficient for nonlinear compressive EMF model (only MHD). Default: 0; Recommended: 1;

5.17.3 Dissipative model

SGScoeffEVStarEnS2Star (external) Coefficient for traceless eddy-viscosity Reynolds stress model (scaled by realizability condition in the kinetic SGS energy). Default: 0; Recommended: 0.01;

SGScoeffEnS2StarTrace (external) Coefficient for the trace of the eddy-viscosity Reynolds stress model, i.e., the kinetic SGS energy (derived from realizability condition). Default: 0; Recommended: 0.08;

SGScoeffERS2M2Star (external) Coefficient for eddy-resistivity EMF model (only MHD; scaled by realizable SGS energies) Default: 0; Recommended: 0.012;

SGScoeffERS2J2 (external) Coefficient for eddy-resistivity EMF model (only MHD; scaled by Smagorinsky SGS energies) Default: 0;

5.17.4 Scale-similarity model

SGScoeffSSu (external) Coefficient for scale-similarity Reynolds stress model. Default: 0; Recommended: 0.67;

SGScoeffSSb (external) Coefficient for scale-similarity Maxwell stress (only MHD). Default: 0; Recommended: 0.9;

SGScoeffNLemfCompr (external) Coefficient for scale-similarity EMF model (only MHD). Default: 0; Recommended: 0.89;

5.18 Fuzzy Dark matter model

QuantumPressure (external) Flag to turn on quantum pressure machinery (see Li, Hui & Bryan 2019) Default: 0;

FDMMass (external) If QuantumPressure is used, this indicates the mass of the FDM particle in units of $1e-22$ eV. Default: 1;

5.19 Other Parameters

5.19.1 Other External Parameters

huge_number (external) The largest reasonable number. Rarely used. Default: $1e+20$

tiny_number (external) A number which is smaller than all physically reasonable numbers. Used to prevent divergences and divide-by-zero in C++ functions. Modify with caution! Default: $1e-20$.

An independent analog, `tiny`, defined in `fortran.def`, does the same job for a large family of FORTRAN routines. Modification of `tiny` must be done with caution and currently requires recompiling the code, since `tiny` is not a runtime parameter.

TimeActionParameter [#] Reserved for future use.

TimeActionRedshift [#] Reserved for future use.

TimeActionTime [#] Reserved for future use.

TimeActionType [#] Reserved for future use.

StopSteps Reserved for future use

CoolDataaf0to3 Reserved for future use

StageInput Reserved for future use

LocalPath Reserved for future use

GlobalPath Reserved for future use

5.20 Inline Analysis

5.20.1 Inline Halo Finding

Enzo can find dark matter (sub)halos on the fly with a friends-of-friends (FOF) halo finder and a subfind method, originally written by Volker Springel. All output files will be written in the directory FOF/.

InlineHaloFinder (external) Set to 1 to turn on the inline halo finder. Default: 0.

HaloFinderSubfind (external) Set to 1 to find subhalos inside each dark matter halo found in the friends-of-friends method. Default: 0.

HaloFinderOutputParticleList (external) Set to 1 to output a list of particle positions and IDs for each (sub)halo. Written in HDF5. Default: 0.

HaloFinderMinimumSize (external) Minimum number of particles to be considered a halo. Default: 50.

HaloFinderLinkingLength (external) Linking length of particles when finding FOF groups. In units of cell width of the finest static grid, e.g. unigrid -> root cell width. Default: 0.1.

HaloFinderCycleSkip (external) Find halos every N^{th} top-level timestep, where N is this parameter. Not used if set to 0. Default: 3.

HaloFinderTimestep (external) Find halos every $dt = (\text{this parameter})$. Only evaluated at each top-level timestep. Not used if negative. Default: -99999.0

HaloFinderRunAfterOutput (external) When turned on, the inline halo finder is run after an output is written. Default: 0

HaloFinderLastTime (internal) Last time of a halo find. Default: 0.

5.20.2 Inline Python

PythonTopGridSkip (external) How many top grid cycles should we skip between calling python at the top of the hierarchy? Only works with python=yes in compile settings.

PythonSubcycleSkip (external) How many subgrid cycles should we skip between calling python at the bottom of the hierarchy?

PythonReloadScript (external) Should “user_script.py” be reloaded in between Python calls?

NumberOfPythonCalls (internal) Internal parameter tracked by Enzo

NumberOfPythonTopGridCalls (internal) Internal parameter tracked by Enzo

NumberOfPythonSubcycleCalls (internal) Internal parameter tracked by Enzo

5.20.3 Other Internal Parameters

TimeLastDataDump (internal) The code time at which the last time-based output occurred.

TimeLastInterpolatedDataDump (internal) The code time at which the last interpolated data dump occurred.

CycleLastDataDump (internal) The last cycle on which a cycle dump was made

SubcycleLastDataDump (internal) The last cycle on which a subcycle dump was made

TimeLastMovieDump (internal) The code time at which the last movie dump occurred.

TimeLastTracerParticleDump (internal) The code time at which the last tracer particle dump occurred.

TimeLastRestartDump Reserved for future use.

TimeLastHistoryDump Reserved for future use.

CycleLastRestartDump Reserved for future use.

CycleLastHistoryDump Reserved for future use.

InitialCPUTime Reserved for future use.

InitialCycleNumber (internal) The current cycle

SubcycleNumber (internal) The current subcycle

DataDumpNumber (internal) The identification number of the next output file (the 0000 part of the output name). This is used and incremented by both the cycle based and time based outputs. Default: 0

MovieDumpNumber (internal) The identification number of the next movie output file. Default: 0

TracerParticleDumpNumber (internal) The identification number of the next tracer particle output file. Default: 0

RestartDumpNumber Reserved for future use.

HistoryDumpNumber Reserved for future use.

DataLabel [#] (internal) These are printed out into the restart dump parameter file. One Label is produced per baryon field with the name of that baryon field. The same labels are used to name data sets in HDF files.

DataUnits [#] Reserved for future use.

VersionNumber (internal) Sets the version number of the code which is written out to restart dumps.

5.21 Problem Type Parameters

ProblemType (external) This integer specifies the type of problem to be run. Its value causes the correct problem initializer to be called to set up the grid, and also may trigger certain boundary conditions or other problem-dependent routines to be called. The possible values are listed below. Default: none.

For other problem-specific parameters follow the links below. The problems marked with “hydro_rk” originate from the MUSCL solver package in the enzo installation directory `src/enzo/hydro_rk`. For the 4xx radiation hydrodynamics problem types, see the user guides in the installation directory `doc/implicit_fld` and `doc/split_fld`.

Problem Type	Description and Parameter List
1	<i>Shock Tube (1: unigrid and AMR)</i>
2	<i>Wave Pool (2)</i>
3	<i>Shock Pool (3: unigrid 2D, AMR 2D and unigrid 3D)</i>
4	<i>Double Mach Reflection (4)</i>
5	<i>Shock in a Box (5)</i>
6	<i>Implosion (6)</i>
7	<i>Sedov Blast (7)</i>
8	<i>Kelvin-Helmholtz Instability (8)</i>

Continued on next page

Table 1 – continued from previous page

Problem Type	Description and Parameter List
9	<i>2D/3D Noh Problem (9)</i>
10	<i>Rotating Cylinder (10)</i>
11	<i>Radiating Shock (11)</i>
12	<i>Free Expansion (12)</i>
14	<i>Rotating Sphere (14)</i>
20	<i>Zeldovich Pancake (20)</i>
21	<i>Pressureless Collapse (21)</i>
22	<i>Adiabatic Expansion (22)</i>
23	<i>Test Gravity (23)</i>
24	<i>Spherical Infall (24)</i>
25	<i>Test Gravity: Sphere (25)</i>
26	<i>Gravity Equilibrium Test (26)</i>
27	<i>Collapse Test (27)</i>
28	<i>Test Gravity Motion (28)</i>
29	<i>Test Orbit (29)</i>
30	<i>Cosmology Simulation (30)</i>
31	<i>Isolated Galaxy Evolution (31)</i>
35	<i>Shearing Box Simulation (35)</i>
36	Shearing Box 2D Simulation
37	Stratified Shearing Box Simulation
40	<i>Supernova Restart Simulation (40)</i>
50	<i>Photon Test (50)</i>
51	Photon Test Restart
59	<i>Turbulence Simulation with Stochastic Forcing (59)</i>
60	<i>Turbulence Simulation (60)</i>
61	<i>Protostellar Collapse (61)</i>
62	<i>Cooling Test (62)</i>
63	One Zone Free Fall Test
70	Conduction Test with Hydro Off
71	Conduction Test with Hydro On
72	Conduction Bubble Test
73	Conduction Cloud Test
80	Explosion in a Stratified Medium Test
101	<i>3D Collapse Test (101)</i>
102	<i>1D Spherical Collapse Test (102)</i>
106	<i>Hydro and MHD Turbulence Simulation (106)</i>
107	<i>Put Sink from Restart (107)</i>
108	<i>Cluster Cooling Flow (108)</i>
190	<i>Light Boson Initialize</i>
191	<i>FDM Collapse</i>
200	<i>1D MHD Test (200)</i>
201	<i>2D MHD Test (201)</i>
202	<i>3D MHD Collapse Test (202)</i>
203	<i>MHD Turbulent Collapse Test (203)</i>
204	3D MHD Test
207	<i>Galaxy Disk (207)</i>
208	<i>AGN Disk (207)</i>
209	MHD 1D Waves
210	MHD Decaying Random Magnetic Fields

Continued on next page

Table 1 – continued from previous page

Problem Type	Description and Parameter List
250	<i>CR Shock Tube (250: unigrid and AMR)</i>
300	<i>Poisson Solver Test (300)</i>
400	<i>Radiation-Hydrodynamics Test 1 - Constant Fields (400)</i>
401	<i>Radiation-Hydrodynamics Test 2 - Streams (401)</i>
402	<i>Radiation-Hydrodynamics Test 3 - Pulse (402)</i>
403	<i>Radiation-Hydrodynamics Test 4 - Grey Marshak Test (403)</i>
404/405	<i>Radiation-Hydrodynamics Test 5 - Radiating Shock (404/405)</i>
410/411	<i>Radiation-Hydrodynamics Tests 10 and 11 - I-Front Tests (410/411)</i>
412	<i>Radiation-Hydrodynamics Test 12 - HI ionization of a clump (412)</i>
413	<i>Radiation-Hydrodynamics Test 13 - HI ionization of a steep region (413)</i>
414/415	<i>Radiation-Hydrodynamics Tests 14/15 - Cosmological HI ionization (414/415)</i>
450-452	Free-streaming radiation tests (to be removed)

5.21.1 Shock Tube (1: unigrid and AMR)

Riemann problem or arbitrary discontinuity breakup problem. The discontinuity initially separates two arbitrary constant states: Left and Right. Default values correspond to the so called Sod Shock Tube setup (test 1.1). A table below contains a series of recommended 1D tests for hydrodynamic method, specifically designed to test the performance of the Riemann solver, the treatment of shock waves, contact discontinuities, and rarefaction waves in a variety of situations (Toro 1999, p. 129).

It is also possible to set up a second discontinuity, creating three initial regions, rather than the two regions of the original Sod Shock Tube.

Test	LeftDensity	LeftVelocity	LeftPressure	RightDensity	RightVelocity	RightPressure
1.1	1.0	0.0	1.0	0.125	0.0	0.1
1.2	1.0	-2.0	0.4	1.0	2.0	0.4
1.3	1.0	0.0	1000.0	1.0	0.0	0.01
1.4	1.0	0.0	0.01	1.0	0.0	100.0
1.5	5.99924	19.5975	460.894	5.99242	-6.19633	46.

HydroShockTubesInitialDiscontinuity (external) The position of the initial discontinuity. Default: 0.5

HydroShockTubesSecondDiscontinuity (external) The position of the second discontinuity, if a second discontinuity is desired. Default: FLOAT_UNDEFINED, i.e. no second discontinuity.

HydroShockTubesLeftDensity, HydroShockTubesRightDensity, HydroShockTubesCenterDensity (external)
The initial gas density to the left and right of the discontinuity, and between the discontinuities if a second discontinuity has been specified with HydroShockTubesSecondDiscontinuity. Default: 1.0 for each value.

HydroShockTubesLeftPressure, HydroShockTubesRightPressure, HydroShockTubesCenterPressure (external)
The initial gas density to the left and right of the discontinuity, and between the discontinuities if a second discontinuity has been specified with HydroShockTubesSecondDiscontinuity. Default: 1.0 for each of the left, right, and center regions.

HydroShockTubesLeftVelocityX, HydroShockTubesLeftVelocityY, HydroShockTubesLeftVelocityZ (external)
The initial gas velocity, in the x-, y-, and z-directions to the left of the discontinuity. Default: 0.0 for all directions.

HydroShockTubesRightVelocityX, HydroShockTubesRightVelocityY, HydroShockTubesRightVelocityZ (external)
The initial gas velocity, in the x-, y-, and z-directions to the right of the discontinuity. Default: 0.0 for all directions.

HydroShockTubesCenterVelocityX, HydroShockTubesCenterVelocityY, HydroShockTubesCenterVelocityZ

The initial gas velocity, in the x-, y-, and z-directions between the discontinuities, used if a second discontinuity has been specified with HydroShockTubesSecondDiscontinuity. Default: 1.0 for all directions.

5.21.2 Wave Pool (2)

Wave Pool sets up a simulation with a 1D sinusoidal wave entering from the left boundary. The initial active region is uniform and the wave is entered via inflow boundary conditions.

WavePoolAmplitude (external) The amplitude of the wave. Default: 0.01 - a linear wave.

WavePoolAngle (external) Direction of wave propagation with respect to x-axis. Default: 0.0

WavePoolDensity (external) Uniform gas density in the pool. Default: 1.0

WavePoolNumberOfWaves (external) The test initialization will work for one wave only. Default: 1

WavePoolPressure (external) Uniform gas pressure in the pool. Default: 1.0

WavePoolSubgridLeft, WavePoolSubgridRight (external) Start and end positions of the subgrid. Default: 0.0 and 0.0 (no subgrids)

WavePoolVelocity1 (2, 3) (external) x-, y-, and z-velocities. Default: 0.0 (for all)

WavePoolWavelength (external) The wavelength. Default: 0.1 (one-tenth of the box)

5.21.3 Shock Pool (3: unigrid 2D, AMR 2D and unigrid 3D)

The Shock Pool test sets up a system which introduces a shock from the left boundary. The initial active region is uniform, and the shock wave enters via inflow boundary conditions. 2D and 3D versions available. (D. Mihalas & B.W. Mihalas, Foundations of Radiation Hydrodynamics, 1984, p. 236, eq. 56-40.)

ShockPoolAngle (external) Direction of the shock wave propagation with respect to x-axis. Default: 0.0

ShockPoolDensity (external) Uniform gas density in the preshock region. Default: 1.0

ShockPoolPressure (external) Uniform gas pressure in the preshock region. Default: 1.0

ShockPoolMachNumber (external) The ratio of the shock velocity and the preshock sound speed. Default: 2.0

ShockPoolSubgridLeft, ShockPoolSubgridRight (external) Start and end positions of the subgrid. Default: 0.0 and 0.0 (no subgrids)

ShockPoolVelocity1 (2, 3) (external) Preshock gas velocity (the Mach number definition above assumes a zero velocity in the laboratory reference frame. Default: 0.0 (for all components)

5.21.4 Double Mach Reflection (4)

A test for double Mach reflection of a strong shock (Woodward & Colella 1984). Most of the parameters are “hardwired”: $d0 = 8.0$, $e0 = 291.25$, $u0 = 8.25 \cdot \sqrt{3.0}/2.0$, $v0 = -8.25 \cdot 0.5$, $w0 = 0.0$

DoubleMachSubgridLeft (external) Start position of the subgrid. Default: 0.0

DoubleMachSubgridRight (external) End positions of the subgrid. Default: 0.0

5.21.5 Shock in a Box (5)

A stationary shock front in a static 3D subgrid (Anninos et al. 1994). Initialization is done as in the Shock Tube test.

ShockInABoxBoundary (external) Position of the shock. Default: 0.5

ShockInABoxLeftDensity, ShockInABoxRightDensity (external) Densities to the right and to the left of the shock front. Default: $dL=1.0$ and $dR = dL * ((\Gamma+1) * m^2) / ((\Gamma-1) * m^2 + 2)$, where $m=2.0$ and $speed=0.9 * \sqrt{(\Gamma * pL / dL) * m}$.

ShockInABoxLeftVelocity, ShockInABoxRightVelocity (external) Velocities to the right and to the left of the shock front. Default: $vL=shockspeed$ and $vR=shockspeed - m * \sqrt{(\Gamma * pL / dL) * (1 - dL / dR)}$, where $m=2.0$, $shockspeed=0.9 * \sqrt{(\Gamma * pL / dL) * m}$.

ShockInABoxLeftPressure, ShockInABoxRightPressure (external) Pressures to the Right and to the Left of the shock front. Default: $pL=1.0$ and $pR=pL * (2.0 * \Gamma * m^2 - (\Gamma-1)) / (\Gamma+1)$, where $m=2.0$.

ShockInABoxSubgridLeft, ShockInABoxSubgridRight (external) Start and end positions of the subgrid. Default: 0.0 (for both)

5.21.6 Implosion (6)

The implosion test sets up a converging shock problem in a square domain (x,y) in (0, 0.3)x(0, 0.3) with gas initially at rest. Initial pressure and density is 1 everywhere except for a triangular region (0.15,0)(0.15,0) where $d=0.125$ and $p=0.14$. Reflecting boundary conditions at all boundaries. Adiabatic index $\gamma=1.4$.

If AMR is used, a hierarchy of subgrids (one per level) will be generated at start-up to properly resolve the initial discontinuity.

REFERENCE: Hui Li and Z. Li, JCP 153, 596, 1999. Chang et al. JCP 160, 89, 1999.

ImplosionDensity (external) Initial density. Default: 1.0

ImplosionPressure (external) Initial pressure. Default: 1.0

ImplosionDiamondDensity (external) Initial density within diamond. Default: 0.125

ImplosionDiamondPressure (external) Initial pressure within diamond. Default: 0.14

ImplosionSubgridLeft, ImplosionSubgridRight (external) Start and position of the subgrid. Default: 0.0 (for both)

5.21.7 Sedov Blast (7)

Self-similar solution: L.I. Sedov (1946); see also: Sedov (1959), Similarity and Dimensional Methods in Mechanics, pp. 210, 219, 228; see also: Landau & Lifshitz, Fluid Dynamics, Sect. 99 “The Propagation of Strong Shock Waves” (1959). Experiments, terrestrial/numerical: Taylor (1941, 1949).

SedovBlastFullBox (external) Full box or one quadrant. Default: 0

SedovBlastType (external) 2D. Default: 0

SedovBlastInitialTime (external) Initial time. Default: 0

SedovBlastDensity (external) Initial density. Default: 1.0

SedovBlastPressure (external) Initial pressure. Default: 1e-5

SedovBlastInputEnergy (external) Energy input into system. Default: 1.0

SedovBlastEnergyZones (external) Default: 3.5

SedovBlastSubGridLeft, SedovBlastSubGridRight (external) Start and end position of the subgrid. Default: 0.0 (for both)

5.21.8 Kelvin-Helmholtz Instability (8)

This problem sets up a 2D box with periodic boundary conditions containing two fluids (inner fluid and outer fluid). The inner fluid has a positive velocity and the outer fluid has a negative velocity with a difference of `KHVelocityJump`. The two fluids typically have different densities. The result is the build up of KH instabilities along the interface between the two fluids.

Setting `KHRamp` to 0, creates the standard KH test problem where there is a discontinuous jump between the two fluids in x-velocity and density. Random perturbations in y-velocity are the seeds to the KH instability resulting in growth of multiple modes of the KHI.

Setting `KHRamp` to 1 modifies the ICs so that there is a smooth ramp connecting the two fluids in x-velocity and density of width `KHRampWidth`. A sinusoidal perturbation in y-velocity is the seed to the KH instability resulting in only growth of $k=2$ modes. These results converge in behavior as resolution is increased, whereas the standard ICs do not. The ramped ICs are based on Robertson, Kravtsov, Gnedin, Abel & Rudd 2010, but that work has a typo in the ramp equation, and this implementation matches Robertson's actual ICs.

KHInnerDensity, KHOuterDensity (external) Initial density. Default: 2.0 (inner) and 1.0 (outer)

KHInnerPressure, KHOuterPressure (external) Initial pressure. Default: 2.5 (for both)

KHBulkVelocity (external) The bulk velocity of both fluids relative to the grid. Default: 0.0

KHVelocityJump (external) The difference in velocity between the outer fluid and the inner fluid. Inner fluid will have half this value and move to the right (positive), whereas outer fluid will have half this value and move to the left (negative). Total fluid velocities will combine this jump with `KHBulkVelocity`. Default: 1.0

KHPerturbationAmplitude (external) Default: 0.1

KHRamp (external) Whether to use ramped ICs or not. Default: 1

KHRampWidth (external) The width in y-space of the transition ramp. Default: 0.05

KHRandomSeed (external) The seed for the Mersennes random number generator. This is only used in the case of the `KHRamp=0` ICs. By using the same seed from one run to the next, one can reproduce previous behavior with identical parameter files. Default: 123456789

5.21.9 2D/3D Noh Problem (9)

Liska & Wendroff, 2003, SIAM J. Sci. Comput. 25, 995, Section 4.5, Fig. 4.4.

NohProblemFullBox (external) Default: 0

NohSubgridLeft, NohSubgridRight (external) Start and end position of the subgrid. Default: 0.0 (for both)

5.21.10 Rotating Cylinder (10)

A test for the angular momentum conservation of a collapsing cylinder of gas in an AMR simulation. Written by Brian O'Shea (oshea@msu.edu).

RotatingCylinderOverdensity (external) Density of the rotating cylinder with respect to the background. Default: 20.0

RotatingCylinderSubgridLeft, RotatingCylinderSubgridRight (external) This pair of floating point numbers creates a subgrid region at the beginning of the simulation that will be refined to `MaximumRefinementLevel`. It should probably encompass the whole cylinder. Positions are in units of the box, and it always creates a cube. No default value (meaning off).

RotatingCylinderLambda (external) Angular momentum of the cylinder as a dimensionless quantity. This is identical to the angular momentum parameter `lambda` that is commonly used to describe cosmological halos. A value of 0.0 is non-rotating, and 1.0 means that the gas is already approximately rotating at the Keplerian value. Default: 0.05

RotatingCylinderTotalEnergy (external) Sets the default gas energy of the ambient medium, in Enzo internal units. Default: 1.0

RotatingCylinderRadius (external) Radius of the rotating cylinder in units of the box size. Note that the height of the cylinder is equal to the diameter. Default: 0.3

RotatingCylinderCenterPosition (external) Position of the center of the cylinder as a vector of floats. Default: (0.5, 0.5, 0.5)

5.21.11 Radiating Shock (11)

This is a test problem similar to the Sedov test problem documented elsewhere, but with radiative cooling turned on (and the ability to use `MultiSpecies` and all other forms of cooling). The main difference is that there are quite a few extras thrown in, including the ability to initialize with random density fluctuations outside of the explosion region, use a Sedov blast wave instead of just thermal energy, and some other goodies (as documented below).

RadiatingShockInnerDensity (external) Density inside the energy deposition area (Enzo internal units). Default: 1.0

RadiatingShockOuterDensity (external) Density outside the energy deposition area (Enzo internal units). Default: 1.0

RadiatingShockPressure (external) Pressure outside the energy deposition area (Enzo internal units). Default: 1.0e-5

RadiatingShockEnergy (external) Total energy deposited (in units of 1e51 ergs). Default: 1.0

RadiatingShockSubgridLeft, RadiatingShockSubgridRight (external) Pair of floats that defines the edges of the region where the initial conditions are refined to `MaximumRefinementLevel`. No default value.

RadiatingShockUseDensityFluctuation (external) Initialize external medium with random density fluctuations. Default: 0

RadiatingShockRandomSeed (external) Seed for random number generator (currently using Mersenne Twister). Default: 123456789

RadiatingShockDensityFluctuationLevel (external) Maximum fractional fluctuation in the density level. Default: 0.1

RadiatingShockInitializeWithKE (external) Initializes the simulation with some initial kinetic energy if turned on (0 - off, 1 - on). Whether this is a simple sawtooth or a Sedov profile is controlled by the parameter `RadiatingShockUseSedovProfile`. Default: 0

RadiatingShockUseSedovProfile (external) If set to 1, initializes simulation with a Sedov blast wave profile (thermal and kinetic energy components). If this is set to 1, it overrides all other kinetic energy-related parameters. Default: 0

RadiatingShockSedovBlastRadius (external) Maximum radius of the Sedov blast, in units of the box size. Default: 0.05

RadiatingShockKineticEnergyFraction (external) Fraction of the total supernova energy that is deposited as kinetic energy. This only is used if `RadiatingShockInitializeWithKE` is set to 1. Default: 0.0

RadiatingShockCenterPosition (external) Vector of floats that defines the center of the explosion. Default: (0.5, 0.5, 0.5)

RadiatingShockSpreadOverNumZones (external) Number of cells that the shock is spread over. This corresponds to a radius of approximately $N * dx$, where N is the number of cells and dx is the resolution of the highest level of refinement. This does not have to be an integer value. Default: 3.5

5.21.12 Free Expansion (12)

This test sets up a blast wave in the free expansion stage. There is only kinetic energy in the sphere with the radial velocity proportional to radius. If let evolve for long enough, the problem should turn into a Sedov-Taylor blast wave.

FreeExpansionFullBox (external) Set to 0 to have the blast wave start at the origin with reflecting boundaries. Set to 1 to center the problem at the domain center with periodic boundaries. Default: 0

FreeExpansionMass (external) Mass of the ejecta in the blast wave in solar masses. Default: 1

FreeExpansionRadius (external) Initial radius of the blast wave. Default: 0.1

FreeExpansionDensity (external) Ambient density of the problem. Default: 1

FreeExpansionEnergy (external) Total energy of the blast wave in ergs. Default: 1e51

FreeExpansionMaxVelocity (external) Maximum initial velocity of the blast wave (at the outer radius). If not set, a proper value is calculated using the formula in Draine & Woods (1991). Default: `FLOAT_UNDEFINED`

FreeExpansionTemperature (external) Ambient temperature of the problem in K. Default: 100

FreeExapnsionBField (external) Initial uniform magnetic field. Default: 0 0 0

FreeExpansionVelocity (external) Initial velocity of the ambient medium. Default: 0 0 0

FreeExpansionSubgridLeft (external) Leftmost edge of the region to set the initial refinement. Default: 0

FreeExpansionSubgridRight (external) Rightmost edge of the region to set the initial refinement. Default: 0

5.21.13 Rotating Sphere (14)

A test originally created to study star formation. Sets up a rotating, turbulent sphere of gas within an NFW halo. For details of the setup process, see Meece (2014).

RotatingSphereNFWMass (external) The mass of the NFW halo within R_{200} in solar masses. Default: $1.0e+7 M_{\text{sun}}$

RotatingSphereNFWConcentration (external) The NFW Concentration parameter, defined as virial radius over scale radius (R_{200}/R_s). Default: 2.0

RotatingSphereCoreRadius (external) Radius of the core region in code units. The core radius is used as the break in the density profile. Gas within the core is set up in HSE, while outside the core temperature increases adiabatically with density. Default: 16 pc

RotatingSphereCentralDensity (external) This is the scaling density for the density profile in code units. The density profile is defined as $\rho(r) = \rho_{\text{center}} * (r/R_c)^{-\alpha} * (1+r/R_c)^{(\alpha-\beta)}$ where ρ_{center}

is this parameters, R_c is the core radius, α is the core exponent (below) and β is the outer exponent (also below). Default: 1

RotatingSphereCoreDensityExponent (external) The density scaling exponent in the core. Within the core, density approximately goes as $(r/R_c)^{-\alpha}$, where α is this parameter. Default: 0.1

RotatingSphereOuterDensityExponent (external) The density scaling exponent in the outer regions. Outside of the core, density approximately goes as $(r/R_c)^{-\beta}$, where β is this parameter. Default: 2.5

RotatingSphereExteriorTemperature (external) This is the temperature in K of gas outside the sphere, defined as the region where density would drop below the critical density. Default: 200.0

RotatingSphereSpinParameter (external) The Baryonic spin parameter, defined as $\Lambda = (J * \text{abs}(E)^{1/2}) / (G M^{5/2})$, where J is the total (gas) angular momentum, E is the binding energy of the gas due to the gas and dark matter, M is the gas mass, and G is the gravitational constant. All quantities are defined relative to the edge of the sphere defined above. Default: 0.05

RotatingSphereAngularMomentumExponent (external) This is the power law index of the scaling relation for specific angular momentum as a function of mass enclosed. l scales as $(M/M_T)^\chi$ where χ is this parameter. Default: 0.9

RotatingSphereUseTurbulence (external) 0 = No Turbulence, 1 = Use Turbulence. If using turbulence, you need a file called turbulence.in, which can be generated using the file turbulence_generator.py in the RotatingSphere problem in the run directory. Default: 0

RotatingSphereTurbulenceRMS (external) The RMS velocity of the turbulence is normalized to some fraction of the virial sound speed of the halo, as determined from the virial temperature of the halo. This parameter is that fraction. If RotatingSphereUseTurbulence == 0, this parameter is ignored. Default: 0.01

RotatingSphereRedshift (external) The redshift is mainly used to determine the critical density of the universe. The problem generator assumes a cosmology with $\Omega_L=0.7$, $\Omega_M = 0.3$, and $H_0 = 70$ km/s/mpc. Small variations in cosmology should not have a large effect on the properties of the sphere. Default: 20.0

5.21.14 Zeldovich Pancake (20)

A test for gas dynamics, expansion terms and self-gravity in both linear and non-linear regimes [Bryan thesis (1996), Sect. 3.3.4-3.3.5; Norman & Bryan (1998), Sect. 4]

ZeldovichPancakeCentralOffset (external) Offset of the pancake plane. Default: 0.0 (no offset)

ZeldovichPancakeCollapseRedshift (external) A free parameter which determines the epoch of caustic formation. Default: 1.0

ZeldovichPancakeDirection (external) Orientation of the pancake. Type: integer. Default: 0 (along the x-axis)

ZeldovichPancakeInitialTemperature (external) Initial gas temperature. Units: degrees Kelvin. Default: 100

ZeldovichPancakeInitialGasVelocity (external) Initial bulk gas velocity in the direction of the pancake collapse. Units: km/s. Default: 0.0

ZeldovichPancakeInitialUniformBField (external) Initial magnetic field. Units: Gauss. Default: 0.0 0.0 0.0

ZeldovichPancakeOmegaBaryonNow (external) Omega Baryon at redshift $z=0$; standard setting. Default: 1.0

ZeldovichPancakeOmegaCDMNow (external) Omega CDM at redshift $z=0$. Default: 0 (assumes no dark matter)

5.21.15 Pressureless Collapse (21)

An 1D AMR test for the gravity solver and advection routines: the two-sided one-dimensional collapse of a homogeneous plane parallel cloud in Cartesian coordinates. Isolated boundary conditions. Gravitational constant $G=1$; free fall time 0.399. The expansion terms are not used in this test. (Bryan thesis 1996, Sect. 3.3.1).

PressurelessCollapseDirection (external) Coordinate direction. Default: 0 (along the x-axis).

PressurelessCollapseInitialDensity (external) Initial density (the fluid starts at rest). Default: 1.0

5.21.16 Adiabatic Expansion (22)

A test for time-integration accuracy of the expansion terms (Bryan thesis 1996, Sect. 3.3.3).

AdiabaticExpansionInitialTemperature (external) Initial temperature for Adiabatic Expansion test; test example assumes 1000 K. Default: 200. Units: degrees Kelvin

AdiabaticExpansionInitialVelocity (external) Initial expansion velocity. Default: 100. Units: km/s

AdiabaticExpansionOmegaBaryonNow (external) Omega Baryon at redshift $z=0$; standard value 1.0. Default: 1.0

AdiabaticExpansionOmegaCDMNow (external) Omega CDM at redshift $z=0$; default setting assumes no dark matter. Default: 0.0

5.21.17 Test Gravity (23)

We set up a system in which there is one grid point with mass in order to see the resulting acceleration field. If finer grids are specified, the mass is one grid point on the subgrid as well. Periodic boundary conditions are imposed (gravity).

TestGravityDensity (external) Density of the central peak. Default: 1.0

TestGravityMotionParticleVelocity (external) Initial velocity of test particle(s) in x-direction. Default: 1.0

TestGravityNumberOfParticles (external) The number of test particles of a unit mass. Default: 0

TestGravitySubgridLeft, TestGravitySubgridRight (external) Start and end positions of the subgrid. Default: 0.0 and 0.0 (no subgrids)

TestGravityUseBaryons (external) Boolean switch. Type: integer. Default: 0 (FALSE)

5.21.18 Spherical Infall (24)

A test based on Bertschinger's (1985) 3D self-similar spherical infall solution onto an initially overdense perturbation in an Einstein-de Sitter universe.

SphericalInfallCenter (external) Coordinate(s) for the accretion center. Default: top grid center

SphericalInfallFixedAcceleration (external) Boolean flag. Type: integer. Default: 0 (FALSE)

SphericalInfallFixedMass (external) Mass used to calculate the acceleration from spherical infall ($GM/(4\pi r^3 a)$). Default: If **SphericalInfallFixedMass** is undefined and **SphericalInfallFixedAcceleration** == TRUE, then **SphericalInfallFixedMass** = **SphericalInfallInitialPerturbation** * **TopGridVolume**

SphericalInfallInitialPerturbation (external) The perturbation of initial mass density. Default: 0.1

SphericalInfallOmegaBaryonNow (external) Omega Baryon at redshift $z=0$; standard setting. Default: 1.0

SphericalInfallOmegaCDMNow (external) Omega CDM at redshift $z=0$. Default: 0.0 (assumes no dark matter) Default: 0.0

SphericalInfallSubgridIsStatic (external) Boolean flag. Type: integer. Default: 0 (FALSE)

SphericalInfallSubgridLeft, SphericalInfallSubgridRight (external) Start and end positions of the subgrid. Default: 0.0 and 0.0 (no subgrids)

SphericalInfallUseBaryons (external) Boolean flag. Type: integer. Default: 1 (TRUE)

5.21.19 Test Gravity: Sphere (25)

Sets up a 3D spherical mass distribution and follows its evolution to test the gravity solver.

TestGravitySphereCenter (external) The position of the sphere center. Default: at the center of the domain

TestGravitySphereExteriorDensity (external) The mass density outside the sphere. Default: `tiny_number`

TestGravitySphereInteriorDensity (external) The mass density at the sphere center. Default: 1.0

TestGravitySphereRadius (external) Radius of self-gravitating sphere. Default: 0.1

TestGravitySphereRefineAtStart (external) Boolean flag. Type: integer. Default: 0 (FALSE)

TestGravitySphereSubgridLeft, TestGravitySphereSubgridRight (external) Start and end positions of the subgrid. Default: 0.0 and 0.0 (no subgrids)

TestGravitySphereType (external) Type of mass density distribution within the sphere. Options include: (0) uniform density distribution within the sphere radius; (1) a power law with an index -2.0; (2) a power law with an index -2.25 (the exact power law form is, e.g., $r^{-2.25}$, where r is measured in units of `TestGravitySphereRadius`). Default: 0 (uniform density)

TestGravitySphereUseBaryons (external) Boolean flag. Type: integer. Default: 1 (TRUE)

5.21.20 Gravity Equilibrium Test (26)

Sets up a hydrostatic exponential atmosphere with the pressure=1.0 and density=1.0 at the bottom. Assumes constant gravitational acceleration (uniform gravity field).

GravityEquilibriumTestScaleHeight (external) The scale height for the exponential atmosphere. Default: 0.1

5.21.21 Collapse Test (27)

A self-gravity test.

CollapseTestInitialTemperature (external) Initial gas temperature. Default: 1000 K. Units: degrees Kelvin

CollapseTestInitialFractionHII (external) Initial HII fraction in the domain except for the spheres. Default: 1.2e-5

CollapseTestInitialFractionHeII (external) Initial HeII fraction in the domain except for the spheres. Default: 1e-14

CollapseTestInitialFractionHeIII (external) Initial HeIII fraction in the domain except for the spheres. Default: 1e-17

- CollapseTestInitialFractionHM (external)** Initial H- fraction in the domain except for the spheres. Default: 2e-9
- CollapseTestInitialFractionH2I (external)** Initial H2I fraction in the domain except for the spheres. Default: 2e-20
- CollapseTestInitialFractionH2II (external)** Initial H2II fraction in the domain except for the spheres. Default: 3e-14
- CollapseTestNumberOfSpheres (external)** Number of spheres to collapse; must be $\leq \text{MAX_SPHERES}=10$ (see `Grid.h` for definition). Default: 1
- CollapseTestRefineAtStart (external)** Boolean flag. Type: integer. If TRUE, then initializing routine refines the grid to the desired level. Default: 1 (TRUE)
- CollapseTestUseColour (external)** Boolean flag. Type: integer. Default: 0 (FALSE)
- CollapseTestUseParticles (external)** Boolean flag. Type: integer. Default: 0 (FALSE)
- CollapseTestSphereCoreRadius (external)** An array of core radii for collapsing spheres. Default: 0.1 (for all spheres)
- CollapseTestSphereDensity (external)** An array of density values for collapsing spheres. Default: 1.0 (for all spheres)
- CollapseTestSpherePosition (external)** A two-dimensional array of coordinates for sphere centers. Type: `float[MAX_SPHERES][MAX_DIMENSION]`. Default for all spheres: $0.5 * (\text{DomainLeftEdge}[\text{dim}] + \text{DomainRightEdge}[\text{dim}])$
- CollapseTestSphereRadius (external)** An array of radii for collapsing spheres. Default: 1.0 (for all spheres)
- CollapseTestSphereTemperature (external)** An array of temperatures for collapsing spheres. Default: 1.0. Units: degrees Kelvin
- CollapseTestSphereType (external)** An integer array of sphere types. Default: 0
- CollapseTestSphereVelocity (external)** A two-dimensional array of sphere velocities. Type: `float[MAX_SPHERES][MAX_DIMENSION]`. Default: 0.0
- CollapseTestUniformVelocity (external)** Uniform velocity. Type: `float[MAX_DIMENSION]`. Default: 0 (for all dimensions)
- CollapseTestSphereMetallicity (external)** Metallicity of the sphere in solar metallicity. Default: 0.
- CollapseTestFracKeplerianRot (external)** Rotational velocity of the sphere in units of Keplerian velocity, i.e. 1 is rotationally supported. Default: 0.
- CollapseTestSphereTurbulence (external)** Turbulent velocity field sampled from a Maxwellian distribution with the temperature specified in `CollapseTestSphereTemperature` This parameter multiplies the turbulent velocities by its value. Default: 0.
- CollapseTestSphereDispersion (external)** If using particles, this parameter multiplies the velocity dispersion of the particles by its value. Only valid in sphere type 8 (cosmological collapsing sphere from a uniform density). Default: 0.
- CollapseTestSphereCutOff (external)** At what radius to terminate a Bonner-Ebert sphere. Units? Default: 6.5
- CollapseTestSphereAng1 (external)** Controls the initial offset (at $r=0$) of the rotational axis. Units in radians. Default: 0.
- CollapseTestSphereAng2 (external)** Controls the outer offset (at $r=\text{SphereRadius}$ of the rotational axis. In both `CollapseTestSphereAng1` and `CollapseTestSphereAng2` are set, the rotational axis lin-

early changes with radius between `CollapseTestSphereAng1` and `CollapseTestSphereAng2`. Units in radians. Default: 0.

`CollapseTestSphereConstantPressure` (external) Constant pressure inside the sphere that is equal to the pressure at the outer radius. Default: 0

`CollapseTestSphereSmoothSurface` (external) The density interface between the ambient and sphere medium is smoothed with a hyperbolic tangent. Default: 0

`CollapseTestSmoothRadius` (external) The outer radius of the smoothed interface. This parameter is in units of the sphere radius. Default: 1.2

`CollapseTestSphereHIIIFraction` (external) Initial HII fraction of the sphere. Default: 1.2e-5

`CollapseTestSphereHeIIFraction` (external) Initial HeII fraction of the sphere. Default: 1e-14

`CollapseTestSphereHeIIIFraction` (external) Initial HeIII fraction of the sphere. Default: 1e-17

`CollapseTestSphereHMFraction` (external) Initial H- fraction of the sphere. Default: 2e-9

`CollapseTestSphereH2IIFraction` (external) Initial H2I fraction of the sphere. Default: 2e-20

`CollapseTestSphereH2IIIFraction` (external) Initial H2II fraction of the sphere. Default: 3e-14

`CollapseTestSphereInitialLevel` (external) Failed experiment to try to force refinement to a specified level. Not working. Default: 0

`CollapseTestWind` (external) Boolean flag. Type: integer. This parameter decides if there is wind (inflow boundary). Default: 0 (FALSE)

`CollapseTestWindVelocity` (external) When using inflow boundary, this is the inflow velocity. Default: 0.

5.21.22 Test Gravity Motion (28)

`TestGravityMotionParticleVelocity` (external) Initial velocity for particle. Default: 1.0

5.21.23 Test Orbit (29)

`TestOrbitNumberOfParticles` (external) Number of test particles. Default: 1

`TestOrbitRadius` (external) Initial radius of orbit. Default: 0.2

`TestOrbitCentralMass` (external) Central mass. Default: 1.0

`TestOrbitTestMass` (external) Mass of the test particle. Default: 1.0e-6

`TestOrbitUseBaryons` (external) Boolean flag. (not implemented) Default: FALSE

5.21.24 Cosmology Simulation (30)

A sample cosmology simulation.

`CosmologySimulationDensityName` (external) This is the name of the file which contains initial data for baryon density. Type: string. Example: `GridDensity`. Default: none

`CosmologySimulationTotalEnergyName` (external) This is the name of the file which contains initial data for total energy. Default: none

`CosmologySimulationGasEnergyName` (external) This is the name of the file which contains initial data for gas energy. Default: none

CosmologySimulationVelocity[123]Name (external) These are the names of the files which contain initial data for gas velocities. Velocity1 - x-component; Velocity2 - y-component; Velocity3 - z-component. Default: none

CosmologySimulationParticleMassName (external) This is the name of the file which contains initial data for particle masses. Default: none

CosmologySimulationParticlePositionName (external) This is the name of the file which contains initial data for particle positions. Default: none

CosmologySimulationParticleVelocityName (external) This is the name of the file which contains initial data for particle velocities. Default: none

CosmologySimulationParticleVelocity[123]Name (external) This is the name of the file which contains initial data for particle velocities but only has one component per file. This is more useful with very large ($\geq 2048^3$) datasets. Currently one can only use this in conjunction with CosmologySimulationCalculatePositions. because it expects a 3D grid structure instead of a 1D list of particles. Default: None.

CosmologySimulationCalculatePositions (external) If set to 1, Enzo will calculate the particle positions in one of two ways: 1) By using a linear Zel'dovich approximation based on the particle velocities and a displacement factor [$\ln(\text{growth factor}) / \text{dtau}$, where tau is the conformal time], which is stored as an attribute in the initial condition files, or 2) if the user has also defined either CosmologySimulationParticleDisplacementName or CosmologySimulationParticleDisplacement[123]Name, by reading in particle displacements from an external code and applying those directly. The latter allows the use of non-linear displacements. Default: 0.

CosmologySimulationParticleDisplacementName (external) This is the name of the file which contains initial data for particle displacements. Default: none

CosmologySimulationParticleDisplacement[123]Name (external) This is the name of the file which contains initial data for particle displacements but only has one component per file. This is more useful with very large ($\geq 2048^3$) datasets. Currently one can only use this in conjunction with CosmologySimulationCalculatePositions. because it expects a 3D grid structure instead of a 1D list of particles. Default: None.

CosmologySimulationNumberOfInitialGrids (external) The number of grids at startup. 1 means top grid only. If >1 , then nested grids are to be defined by the following parameters. Default: 1

CosmologySimulationSubgridsAreStatic (external) Boolean flag, defines whether the subgrids introduced at the startup are static or not. Type: integer. Default: 1 (TRUE)

CosmologySimulationGridLevel (external) An array of integers setting the level(s) of nested subgrids. Max dimension MAX_INITIAL_GRIDS is defined in CosmologySimulationInitialize.C as 10. Default for all subgrids: 1, 0 - for the top grid (grid #0)

CosmologySimulationGridDimension[#] (external) An array (arrays) of 3 integers setting the dimensions of nested grids. Index starts from 1. Max number of subgrids MAX_INITIAL_GRIDS is defined in CosmologySimulationInitialize.C as 10. Default: none

CosmologySimulationGridLeftEdge[#] (external) An array (arrays) of 3 floats setting the left edge(s) of nested subgrids. Index starts from 1. Max number of subgrids MAX_INITIAL_GRIDS is defined in CosmologySimulationInitialize.C as 10. Default: none

CosmologySimulationGridRightEdge[#] (external) An array (arrays) of 3 floats setting the right edge(s) of nested subgrids. Index starts from 1. Max number of subgrids MAX_INITIAL_GRIDS is defined in CosmologySimulationInitialize.C as 10. Default: none

CosmologySimulationUseMetallicityField (external) Boolean flag. Type: integer. Default: 0 (FALSE)

CosmologySimulationInitialFractionH2I (external) The fraction of molecular hydrogen (H_2) at InitialRedshift. This and the following chemistry parameters are used if MultiSpecies is defined as

1 (TRUE). Default: 2.0e-20

CosmologySimulationInitialFractionH2II (external) The fraction of singly ionized molecular hydrogen (H₂⁺) at `InitialRedshift`. Default: 3.0e-14

CosmologySimulationInitialFractionHeII (external) The fraction of singly ionized helium at `InitialRedshift`. Default: 1.0e-14

CosmologySimulationInitialFractionHeIII (external) The fraction of doubly ionized helium at `InitialRedshift`. Default: 1.0e-17

CosmologySimulationInitialFractionHII (external) The fraction of ionized hydrogen at `InitialRedshift`. Default: 1.2e-5

CosmologySimulationInitialFractionHM (external) The fraction of negatively charged hydrogen (H⁻) at `InitialRedshift`. Default: 2.0e-9

CosmologySimulationInitialFractionMetal (external) The fraction of metals at `InitialRedshift`. Default: 1.0e-10

CosmologySimulationInitialTemperature (external) A uniform temperature value at `InitialRedshift` (needed if the initial gas energy field is not supplied). Default: $550 * ((1.0 + \text{InitialRedshift}) / 201)^2$

CosmologySimulationOmegaBaryonNow (external) This is the contribution of baryonic matter to the energy density at the current epoch ($z=0$), relative to the value required to marginally close the universe. Typical value 0.06. Default: 1.0

CosmologySimulationOmegaCDMNow (external) This is the contribution of CDM to the energy density at the current epoch ($z=0$), relative to the value required to marginally close the universe. Typical value 0.24. Default: 0.0 (no dark matter)

CosmologySimulationManuallySetParticleMassRatio (external) This binary flag (0 - off, 1 - on) allows the user to manually set the particle mass ratio in a cosmology simulation. Default: 0 (Enzo automatically sets its own particle mass)

CosmologySimulationManualParticleMassRatio (external) This manually controls the particle mass in a cosmology simulation, when `CosmologySimulationManuallySetParticleMassRatio` is set to 1. In a standard Enzo simulation with equal numbers of particles and cells, the mass of a particle is set to `CosmologySimulationOmegaCDMNow/CosmologySimulationOmegaMatterNow`, or somewhere around 0.85 in a WMAP-type cosmology. When a different number of particles and cells are used (128 particles along an edge and 256 cells along an edge, for example) Enzo attempts to calculate the appropriate particle mass. This breaks down when `ParallelRootGridIO` and/or `ParallelParticleIO` are turned on, however, so the user must set this by hand. If you have the ratio described above (2 cells per particle along each edge of a 3D simulation) the appropriate value would be 8.0 (in other words, this should be set to (number of cells along an edge) / (number of particles along an edge) cubed. Default: 1.0.

5.21.25 Isolated Galaxy Evolution (31)

Initializes an isolated galaxy, as per the Tasker & Bryan series of papers.

GalaxySimulationRefineAtStart (external) Controls whether or not the simulation is refined beyond the root grid at initialization. (0 - off, 1 - on). Default: 1

GalaxySimulationInitialRefinementLevel (external) Level to which the simulation is refined at initialization, assuming `GalaxySimulationRefineAtStart` is set to 1. Default: 0

GalaxySimulationSubgridLeft, GalaxySimulationSubgridRight (external) Vectors of floats defining the edges of the volume which is refined at start. No default value.

- GalaxySimulationUseMetallicityField (external)** Turns on (1) or off (0) the metallicity field. Default: 0
- GalaxySimulationInitialTemperature (external)** Initial temperature that the gas in the simulation is set to. Default: 1000.0
- GalaxySimulationUniformVelocity (external)** Vector that gives the galaxy a uniform velocity in the ambient medium. Default: (0.0, 0.0, 0.0)
- GalaxySimulationDiskRadius (external)** Radius (in Mpc) of the galax disk. Default: 0.2
- GalaxySimulationGalaxyMass (external)** Dark matter mass of the galaxy, in Msun. Needed to initialize the NFW gravitational potential. Default: 1.0e+12
- GalaxySimulationGasMass (external)** Amount of gas in the galaxy, in Msun. Used to initialize the density field in the galactic disk. Default: 4.0e+10
- GalaxySimulationDiskPosition (external)** Vector of floats defining the center of the galaxy, in units of the box size. Default: (0.5, 0.5, 0.5)
- GalaxySimulationDiskScaleHeightz (external)** Disk scale height, in Mpc. Default: 325e-6
- GalaxySimulationDiskScaleHeightR (external)** Disk scale radius, in Mpc. Default: 3500e-6
- GalaxySimulationDarkMatterConcentrationParameter (external)** NFW dark matter concentration parameter. Default: 12.0
- GalaxySimulationDiskTemperature (external)** Temperature of the gas in the galactic disk. Default: 1.0e+4
- GalaxySimulationInflowTime (external)** Controls inflow of gas into the box. It is strongly suggested that you leave this off. Default: -1 (off)
- GalaxySimulationInflowDensity (external)** Controls inflow of gas into the box. It is strongly suggested that you leave this off. Default: 0.0
- GalaxySimulationAngularMomentum (external)** Unit vector that defines the angular momentum vector of the galaxy (in other words, this and the center position define the plane of the galaxy). This **_MUST_** be set! Default: (0.0, 0.0, 0.0)
- GalaxySimulationRPSWind (external)** This flag turns on the ram pressure stripped (RPS) wind in the GalaxySimulation problem and sets the mode. 0 = off, 1 = on with simple constant wind values, 2 = on with RPS values set from a file with the name ICMinflow_data.in. For the file input case, the file should consist of a set of lines with each line specifying a 6 columns consisting of time, wind density, wind temperature, wind x/y/z velocity. All units in the file are assumed to be CGS and wind values are applied at the time indicated to the corner of the box, with linear interpolation between key frames. See Salem et al. (2015) for a worked example. Default: 0
- GalaxySimulationRPSWindShockSpeed (external)** This is speed of the RPS driven shock (which differs from the wind velocity), to be used to determine where and when to apply the appropriate wind boundary condition on the boundary. Code units. Default: 0.0
- GalaxySimulationRPSWindDelay (external)** This is a delay (in code units) for the RPS wind to be applied (for example to give time for the galaxy to relax). Default: 0.0
- GalaxySimulationRPSWindDensity (external)** For case 1, this is the density of the RPS wind, in code units. Default: 1.0
- GalaxySimulationRPSWindtotalEnergy (external)** For case 1, this is the total energy of the RPS wind, in code units. Default: 1.0
- GalaxySimulationRPSWindPressure (external)** For case 1, this is the pressutre of the RPS wind (unused). Default: 1.0

GalaxySimulationRPSWindVelocity (external) For case 1, This is the wind velocity (code units) Default: 0 0 0

GalaxySimulationRPSWindPreWindDensity (external) This is the density applied to the boundary before the wind arrives. Default: 1.0

GalaxySimulationRPSWindPreWindTotalEnergy (external) This is the total energy applied to the boundary before the wind arrives. Default: 1.0

GalaxySimulationRPSWindPreWindVelocity (external) This is the velocity vector applied to the boundary before the wind arrives. Default:

5.21.26 Shearing Box Simulation (35)

ShearingBoxProblemType (external) Value of 0 starts a sphere advection through the shearing box test. Value of 1 starts a standard Balbus & Hawley shearing box simulation. Default: 0

ShearingBoxRefineAtStart (external) Refine the simulation at start. Default: 1.0

ThermalMagneticRatio (external) Plasma beta (Pressure/Magnetic Field Energy) Default: 400.0

FluctuationAmplitudeFraction (external) The magnitude of the sinusoidal velocity perturbations as a fraction of the angular velocity. Default: 0.1

ShearingBoxGeometry (external) Defines the radius of the sphere for `ShearingBoxProblemType = 0`, and the frequency of the velocity fluctuations (in units of 2π) for `ShearingBoxProblemType = 1`. Default: 2.0

5.21.27 Supernova Restart Simulation (40)

All of the supernova parameters are to be put into a restart dump parameter file. Note that `ProblemType` must be reset to 40, otherwise these are ignored.

SupernovaRestartEjectaCenter [#] (external) Input is a trio of coordinates in code units where the supernova's energy and mass ejecta will be centered. Default: `FLOAT_UNDEFINED`

SupernovaRestartEjectaEnergy (external) The amount of energy instantaneously output in the simulated supernova, in units of $1e51$ ergs. Default: 1.0

SupernovaRestartEjectaMass (external) The mass of ejecta in the supernova, in units of solar masses. Default: 1.0

SupernovaRestartEjectaRadius (external) The radius over which the above two parameters are spread. This is important because if it's too small the timesteps basically go to zero and the simulation takes forever, but if it's too big then you loose information. Units are parsecs. Default: 1.0 pc

SupernovaRestartName (external) This is the name of the restart data dump that the supernova problem is initializing from.

SupernovaRestartColourField Reserved for future use.

5.21.28 Photon Test (50)

This test problem is modeled after Collapse Test (27), and thus borrows all of its parameters that control the setup of spheres. Replace `CollapseTest` with `PhotonTest` in the sphere parameters, and it will be recognized. However there are parameters that control radiation sources, which makes this problem unique from collapse test. The radiation sources are fixed in space.

PhotonTestNumberOfSources (external) Sets the number of radiation sources. Default: 1.

- PhotonTestSourceType (external)** Sets the source type. No different types at the moment. Default: 0.
- PhotonTestSourcePosition (external)** Sets the source position. Default: $0.5 * (\text{DomainLeftEdge} + \text{DomainRightEdge})$
- PhotonTestSourceLuminosity (external)** Sets the source luminosity in units of photons per seconds. Default: 0.
- PhotonTestSourceLifeTime (external)** Sets the lifetime of the source in units of code time. Default: 0.
- PhotonTestSourceRampTime (external)** If non-zero, the source will exponentially increase its luminosity until it reaches the full luminosity when the age of the source equals this parameter. Default: 0.
- PhotonTestSourceEnergyBins (external)** Sets the number of energy bins in which the photons are emitted from the source. Default: 4.
- PhotonTestSourceSED (external)** An array with the fractional luminosity in each energy bin. The sum of this array must equal to one. Default: 1 0 0 0
- PhotonTestSourceEnergy (external)** An array with the mean energy in each energy bin. Units are in eV. Default: 14.6 25.6 56.4 12.0 (i.e. HI ionizing, HeI ionizing, HeII ionizing, Lyman-Werner)
- PhotonTestSourceType (external)** Indicates what radiation type (1 = isotropic, -2 = Beamed, -3 = Episodic). Default: 0
- PhotonTestSourceOrientation (external)** Normal direction in Cartesian axes of beamed radiation (type = -2). Default = 0 0 1
- PhotonTestInitialFractionHII (external)** Sets the initial ionized fraction of hydrogen. Default: 1.2×10^{-5}
- PhotonTestInitialFractionHeII (external)** Sets the initial singly-ionized fraction of helium. Default: 1×10^{-14}
- PhotonTestInitialFractionHeIII (external)** Sets the initial doubly-ionized fraction of helium. Default: 1×10^{-17}
- PhotonTestInitialFractionHM (external)** Sets the initial fraction of H⁻. Default: 2×10^{-9}
- PhotonTestInitialFractionH2I (external)** Sets the initial neutral fraction of H₂. Default: 2×10^{-20}
- PhotonTestInitialFractionH2II (external)** Sets the initial ionized fraction of H₂. Default: 3×10^{-14}
- PhotonTestOmegaBaryonNow (obsolete)** Default: 0.05.
- PhotonTestDensityFilename (external)** Filename of an external density field in HDF5 format. The file should only have one dataset. Default: (undefined)
- PhotonTestHIIIFractionFilename (external)** Filename of an external HII fraction field in its own HDF5 format. The file should only have one dataset. Default: (undefined)
- PhotonTestHeIIFractionFilename (external)** Filename of an external HeII fraction field in its own HDF5 format. The file should only have one dataset. Default: (undefined)
- PhotonTestHeIIIFractionFilename (external)** Filename of an external HeIII fraction field in its own HDF5 format. The file should only have one dataset. Default: (undefined)
- PhotonTestTemperatureFilename (external)** Filename of an external temperature field in its own HDF5 format. The file should only have one dataset. Default: (undefined)

5.21.29 Turbulence Simulation with Stochastic Forcing (59)

Typical quasi-isothermal “turbulence-in-a-box” problem with non-static driving field. For details on stochastic forcing, see Schmidt et al. 2009 A&A 494, 127-145 <http://dx.doi.org/10.1051/0004-6361:200809967>

3D simulations with MUSCL hydro and MHD solver are tested. PPM, ZEUS and MHDCT unsupported at this time.

Remember that in addition to the problem specific parameters below UseDrivingField = 1 has to be turned on!

DrivenFlowProfile (external) Shape of forcing power spectrum (1: delta peak, 2: parabolic window, 3: band).

DrivenFlowAlpha (external) Ratio of domain length to integral length for each dimension ($L = X/\alpha$).

DrivenFlowBandWidth (external) Determines band width of the forcing spectrum relative to alpha (maximal value = 1).

DrivenFlowMach (external) Characteristic velocity scale for each dimension (characteristic force per unit mass $F = V \cdot V/L$).

DrivenFlowAutoCorr1 (external) Determines autocorrelation time of the stochastic force in units of the integral time scale $T = L/V$.

DrivenFlowWeight (external) Determines weight of solenoidal relative to dilatational modes (1 = purely solenoidal, 0 = purely dilatational).

DrivenFlowSeed (external) Seed of random number generator.

DrivenFlowDensity (external) Initial uniform density.

DrivenFlowPressure (external) Initial uniform pressure.

DrivenFlowMagField (external) Initial uniform magnetic field (x-direction)

5.21.30 Turbulence Simulation (60)

Quasi-isothermal forced turbulence.

TurbulenceSimulationsDensityName (external)

TurbulenceSimulationTotalEnergyName (external)

TurbulenceSimulationGasPressureName (external)

TurbulenceSimulationGasEnergyName (external)

TurbulenceSimulationVelocityName (external)

TurbulenceSimulationRandomForcingName (external)

TurbulenceSimulationMagneticName (external)

TurbulenceSimulationInitialTemperature (external)

TurbulenceSimulationInitialDensity (external)

TurbulenceSimulationSoundSpeed (external)

TurbulenceSimulationInitialPressure (external)

TurbulenceSimulationInitialDensityPerturbationAmplitude (external)

TurbulenceSimulationNumberOfInitialGrids (external) Default: 1

TurbulenceSimulationSubgridsAreStatic (external) Boolean flag. Default: 1

TurbulenceSimulationGridLeftEdge [] (external) TBD

TurbulenceSimulationGridRightEdge [] (external) TBD

TurbulenceSimulationGridDimension [] (external) TBD

TurbulenceSimulationGridLevel[] (external) TBD

TurbulenceSimulationInitialMagneticField[i] (external) Initial magnetic field strength in the *i*th direction. Default: 5.0 (all)

RandomForcing (external) This parameter is used to add random forcing field to create turbulence; see Mac Low 1999, ApJ 524, 169. Default: 0

RandomForcingEdot (external) This parameter is used to define the value of such field; see TurbulenceSimulationInitialize.C and ComputeRandomForcingNormalization.C. Default: -1.0

RandomForcingMachNumber (external) This parameter is used to define the value of such field; see Grid_TurbulenceSimulationInitialize.C and Grid_ComputeRandomForcingFields.C. Default: 0.0

CycleSkipGlobalDataDump (external) Cycles to skip before global data (defined in ComputeRandomForcingNormalization.C) is dumped.

5.21.31 Protostellar Collapse (61)

Bate 1998, ApJL 508, L95-L98

ProtostellarCollapseCoreRadius (external) Radius of the core. Default: 0.005

ProtostellarCollapseOuterDensity (external) Initial density. Default: 1.0

ProtostellarCollapseAngularVelocity (external) Initial angular velocity. Default: 0

ProtostellarCollapseSubgridLeft, ProtostellarCollapseSubgridRight (external) Start and end position of subgrid. Default: 0 (for both)

5.21.32 Cooling Test (62)

This test problem sets up a 3D grid varying smoothly in log-space in *H* number density (*x* dimension), metallicity (*y*-dimension), and temperature (*z*-dimension). The hydro solver is turned off. By varying the `RadiativeCooling` and `CoolingTestResetEnergies` parameters, two different cooling tests can be run. 1) Keep temperature constant, but iterate chemistry to allow species to converge. This will allow you to make plots of Cooling rate vs. *T*. For this, set `RadiativeCooling` to 0 and `CoolingTestResetEnergies` to 1. 2) Allow gas to cool, allowing one to plot Temperature vs. time. For this, set `RadiativeCooling` to 1 and `CoolingTestResetEnergies` to 0.

CoolingTestMinimumHNumberDensity (external) The minimum density in code units at *x*=0. Default: 1 [cm⁻³].

CoolingTestMaximumHNumberDensity (external) The maximum density in code units at *x*="DomainRightEdge[0]". Default: 1e6 [cm⁻³].

CoolingTestMinimumMetallicity (external) The minimum metallicity at *y*=0. Default: 1e-6 [*Z*_{sun}].

CoolingTestMaximumMetallicity (external) The maximum metallicity at *y*="DomainRightEdge[1]". Default: 1 [*Z*_{sun}].

CoolingTestMinimumTemperature (external) The minimum temperature in Kelvin at *z*=0. Default: 10.0 [K].

CoolingTestMaximumTemperature (external) The maximum temperature in Kelvin at *z*="DomainRightEdge[2]". Default: 1e7 [K].

CoolingTestResetEnergies (external) An integer flag (0 or 1) to determine whether the grid energies should be continually reset after every iteration of the chemistry solver such that the temperature remains constant as the mean molecular weight varies slightly. Default: 1.

5.21.33 3D Collapse Test (101)

NumberOfSpheres (external) RefineAtStart UseParticles MediumDensity MediumPressure
 UniformVelocity SphereType[] SphereRadius[] SphereCoreRadius[] SphereDensity[]
 SpherePressure[] SphereSoundVelocity[] SpherePosition[] SphereVelocity[]
 SphereAngVel[] SphereTurbulence[] SphereCutOff[] SphereAng1[] SphereAng2[]
 SphereNumShells[]

5.21.34 1D Spherical Collapse Test (102)

RefineAtStart (external) Boolean flag. Default: TRUE
UseParticles (external) Boolean flag. Default: False
MediumDensity (external) Initial density of the medium. Default: 1.0
MediumPressure (external) Initial pressure of the medium. Default: 1.0
SphereType (external) Default: 0
SphereRadius (external) Radius of the sphere. Default: 1.0
SphereCoreRadius (external) Radius of the core. Default: 0
SphereDensity (external) Initial density of the sphere. Default: 1.0
SpherePressure (external) Initial pressure of the sphere. Default: 1.0
SphereSoundVelocity (external) Velocity of sound. Default: 1.0
SphereAngVel (external) Angular velocity of the sphere. Default: 0.0

5.21.35 Hydro and MHD Turbulence Simulation (106)

RefineAtStart (external) Boolean flag. Default: TRUE
PutSink (external) Boolean flag. Default: FALSE
Density (external) Boolean flag. Default: TRUE
SoundVelocity (external) Velocity of sound. Default: 1.0
MachNumber (external) Default: 1.0
AngularVelocity (external) Default: 0
CloudRadius (external) Initial radius of the cloud. Default: 0.05
SetTurbulence (external) Boolean flag. Default: TRUE
InitialBfield (external) Initial magnetic field strength. Default: 0
RandomSeed (external) Default: 52761
CloudType (external) Default: 1

5.21.36 Put Sink from Restart (107)

PutSinkRestartName (external) Filename to restart from.

5.21.37 Cluster Cooling Flow (108)

ClusterSMBHFeedback (external) Boolean flag. Default: FALSE

ClusterSMBHJetMdot (external) Mdot of one Jet. Units: Solar mass per year. Default: 3.0

ClusterSMBHJetVelocity (external) Units:km/s. Default: 10000.0

ClusterSMBHJetRadius (external) The radius of the jet launching region. Units: cell width. Default: 6.0

ClusterSMBHJetLaunchOffset (external) The distance of the jet launching plane to the center of the cluster. Units: cell width. Default: 10.0

ClusterSMBHStartTime (external) The time to start feedback in code unit. Default: 1.0

ClusterSMBHTramp (external) The ramp time in Myr. Default: 0.1

ClusterSMBHJetOpenAngleRadius (external) Default: 0.0

ClusterSMBHFastJetRadius (external) Default: 0.1

ClusterSMBHFastJetVelocity (external) Unit: km/s. Default: 10000.0

ClusterSMBHJetEdot (external) Unit: 10^{44} ergs/s. Default: 1.0

ClusterSMBHKineticFraction (external) The fraction of kinetic energy feedback; the rest is thermal feedback. Default: 1.0

ClusterSMBHJetAngleTheta (external) The angle of the jet direction with respect to z-axis. Default: 0.0 (along the axis)

ClusterSMBHJetAnglePhi (external) Default: 0.0

ClusterSMBHJetPrecessionPeriod (external) Unit: Myr. Default: 0.0 (not precessing)

ClusterSMBHCalculateGasMass (external) Type: integer. 1–Calculate the amount of cold gas around the SMBH and remove it at the rate of $2 \cdot \text{Mdot}$; 2–Calculate Mdot based on the amount of cold gas around the SMBH; 3–Calculate Mdot similar to 2 but change ClusterSMBHJetDim periodically (period = ClusterSMBHJetPrecessionPeriod); 4–Calculate Mdot within Bondi radius (only use this when Bondi radius is resolved); 0–off (do not remove cold gas). Default: 1.

ClusterSMBHFeedbackSwitch (external) Boolean flag. When ClusterSMBHCalculateGasMass=1, ClusterSMBHFeedbackSwitch is turned on when there is enough cold gas (ClusterSMBHEnoughColdGas) around the SMBH. Default: FALSE

ClusterSMBHEnoughColdGas (external) Unit: Solar mass. Default: $1.0e7$

ClusterSMBHAccretionTime (external) When ClusterSMBHCalculateGasMass = 2, $\text{Mdot} = \text{Mcold}/\text{ClusterSMBHAccretionTime}$. Default: 5.0 (Myr)

ClusterSMBHJetDim (external) 0–x; 1–y; 2–z. Default: 2

ClusterSMBHAccretionEpsilon (external) Jet Edot = ClusterSMBHAccretionEpsilon * Mdot * c^2 . Default: 0.001

ClusterSMBHDiskRadius (external) The size of the accretion zone in kpc. Default: 0.5

ClusterSMBHBCG (external) The stellar component of the Perseus BCG (in cluster simulations) or the elliptical galaxies (in simulations of isolated elliptical galaxies). Default: 1.0

ClusterSMBHMass (external) The mass of the SMBH of the Perseus BCG (in cluster simulations) or the elliptical galaxies (in simulations of isolated elliptical galaxies). Default: 0

EllipticalGalaxyRe (external) Re is the radius of the isophote enclosing half of the galaxy's light. In Herquist profile, $a=\text{Re}/1.8153$. Default: 0

OldStarFeedbackAlpha (external) Mass ejection rate from evolved stars in the unit of 10^{-19} s^{-1} . It is typically within a factor of 2 of unity. Default: 0

SNIaFeedbackEnergy (external) Energy feedback from evolved stars (Type Ia SN). Default: 1.0

5.21.38 Light Boson Initialize

LightBosonProblemType (external) Indicates the type of test to be run for a 1D Schrodinger problem (FDM). Options are: (1) A single Gaussian density field; (2) A Fresnel test problem; (3) a Zeldovich collapse test; (4) two colliding Gaussian packets. Default: 1

LightBosonCenter (external) Specifies center position for the tests. Default: 0.5

5.21.39 FDM Collapse

No parameters. Assumes there are files called *GridDensity.new* containing the density field, and *GridRePsi* and *GridImPsi* which contain the real and imaginary parts of the wave function. There is a python code in `run/FuzzyDarkMatter/init.py` which generates a

5.21.40 1D MHD Test (200)

RefineAtStart (external) Boolean flag. Default: TRUE

LeftVelocityX, RightVelocityX (external) Initial velocity x-direction. Default: 0 (for both)

LeftVelocityY, RightVelocityY (external) Initial velocity y-direction. Default: 0 (for both)

LeftVelocityZ, RightVelocityZ (external) Initial velocity z-direction. Default: 0 (for both)

LeftPressure, RightPressure (external) Initial pressure. Default: 1.0 (for both)

LeftDensity, RightDensity (external) Initial density. Default: 1.0 (for both)

LeftBx, RightBx (external) Initial magnetic field x-direction. Default: 0 (for both)

LeftBy, RightBy (external) Initial magnetic field y-direction. Default: 0 (for both)

LeftBz, RightBz (external) Initial magnetic field z-direction. Default: 0 (for both)

5.21.41 2D MHD Test (201)

This problem type sets up many common 2D hydro and MHD problem types. Many of them can be run also without MHD despite the name. Which problem is done is controled by `MHD2DProblemType` which can vary from 0 to 16 so far.

RefineAtStart (external) Boolean flag. Default: TRUE

LowerVelocityX, UpperVelocityX (external) Initial velocity x-direction. Default: 0 (for both)

LowerVelocityY, UpperVelocityY (external) Initial velocity y-direction. Default: 0 (for both)

LowerPressure, UpperPressure (external) Initial pressure. Default: 1.0 (for both)

LowerDensity, UpperDensity (external) Initial density. Default: 1.0 (for both)

LowerBx, UpperBx (external) Initial magnetic field x-direction. Default: 0 (for both)

LowerBy, UpperBy (external) Initial magnetic field y-direction. Default: 0 (for both)

MHD2DProblemType (external) Default: 0 0: Raleigh-Taylor, 1: MHD rotor (Toth 2000, JCompPhys 161, 605.), 2: MHD blast wave (Gardiner and Stone 2005, JCompPhys. 205, 509), 3: MHD Kelvin-Helmholtz (Gardiner & Stone 2005), 4: Another MHD Kelvin Helmholtz, 5: Shock-vortex interaction (Rault, Chiavassa & Donat, 2003, J. Scientific Computing, 19, 1.), 6: Sedov-Taylor Blast Wave (Fryxell et al. 2000, ApJS, 131, 273), 7: Cylindrical Sedov-Taylor Blast Wave (Fryxell et al. 2000), 8: Like MHD2DProblemType = 5 but with a small perturbation upstream of the shock to test odd even coupling of Reimann Solvers, 9: Smoothed Kelvin Helmholtz problem (Robertson, Kravtsov, Gnedin, Abel & Rudd 2010, MNRAS, 401), 10: A modified Raleigh-Taylor problem, 11: Uniform density with sinusoidal shear velocity (Compare to rpSPH tests in Abel 2012), 12: Experimental test, 13: Exploratory blob test, 14: Wengen 2 test to study colliding flows with very soft equations of state, 15: Another experiment with B-fields, 16: A validated non-linear Kelvin Helmholtz test (Lecoanet, McCourt, Quataert, Burns, Vasil, Oishi, Brown, Stone, & O’Leary 2015 preprint)

RampWidth (external) Default: 0.05

UserColour (external) Boolean flag. Default: FALSE

5.21.42 3D MHD Collapse Test (202)

RefineAtStart (external) Boolean flag. Default: FALSE

LowerVelocityX, UpperVelocityX (external) Initial velocity x-direction. Default: 0 (for both)

LowerVelocityY, UpperVelocityY (external) Initial velocity y-direction. Default: 0 (for both)

LowerPressure, UpperPressure (external) Initial pressure. Default: 1.0 (for both)

LowerDensity, UpperDensity (external) Initial density. Default: 1.0 (for both)

LowerBx, UpperBx (external) Initial magnetic field x-direction. Default: 0 (for both)

LowerBy, UpperBy (external) Initial magnetic field y-direction. Default: 0 (for both)

MHD3DProblemType (external) Default: 0

5.21.43 MHD Turbulent Collapse Test (203)

RefineAtStart (external) Boolean flag. Default: TRUE

Density (external) Initial density. Default: 1.0

SoundVelocity (external) Speed of sound. Default: 1.0

MachNumber (external) Default: 1.0

InitialBfield (external) Initial magnetic field strength. Default: 0

RandomSeed (external) Default: 0

5.21.44 Galaxy Disk (207)

NumberOfHalos (external) Number of Halos simulated. Default: 1

RefineAtStart (external) Boolean flag. Default: TRUE

UseParticles (external) Boolean flag. Default: FALSE

UseGas (external) Boolean flag. Default: TRUE

MediumTemperature (external) Temperature of the medium. Default: 1000

MediumDensity (external) Density of the medium. Default: 1.0

HaloMagneticField (external) Magnetic Field Strength. Default: 0

UniformVelocity[i] (external) Velocity in all 3 dimensions. Default: 0 (all)

GalaxyType[i] (external) Specifying galaxy type for the ith sphere. Default: 0 (all)

HaloRadius[i] (external) Radius of the halo for the ith sphere. Default: 1 (all)

HaloCoreRadius[i] (external) Core radius for the ith sphere. Default: 0.1 (all)

HaloDensity[i] (external) Density of the halo for the ith sphere. Default: 1 (all)

HaloTemperature[i] (external) Temperature of the halo for the ith sphere. Default: 1 (all)

HaloAngVel[i] (external) TBD

HaloSpin[i] (external) TBD

HaloPosition[i][j] (external) Position of the Halo.

HaloVelocity[i][j] (external) Velocity of the Halo.

DiskRadius[i] (external) TBD

DiskHeight[i] (external) TBD

DiskDensity[i] (external) TBD

DiskTemperature[i] (external) TBD

DiskMassFraction[i] (external) Default: 0 (all)

DiskFlaringParameter[i] (external) Default: 10 (all)

5.21.45 AGN Disk (207)

DiskType (external) Default: 1

RefineAtStart (external) Boolean flag. Default: 0

BlackHoleMass (external) Initial mass of black hole. Default: 0

UseGas (external) Boolean flag. Default: 1

DiskDensity (external) Initial density of the disk. Default: 1

DiskTemperature (external) Initial temperature of the disk. Default: 1

DiskRadius (external) Initial radius of the disk. Default: 1

DiskHeight (external) Initial height of the disk. Default: 1

5.21.46 CR Shock Tube (250: unigrid and AMR)

Very similar to normal shock tube (see problem 1) but includes CR component. See [Salem, Bryan & Hummels \(2014\)](#) for discussion.

In addition to the regular shock tube parameters, we add:

HydroShockTubesLeftCREnDensity, HydroShockTubesRightCREnDensity (external) The initial CR energy density on the left and right sides. Default: 1.0 for each value.

HydroShockTubesCenterDensity, HydroShockTubesCenterPressure,
 HydroShockTubesCenterVelocityX, HydroShockTubesCenterVelocityY,
 HydroShockTubesCenterVelocityZ, HydroShockTubesCenterCREnDensity (external)

In addition to setting a shock tube with two constant regions, this version also allows for three constant regions, with a Center region in addition to the Left and Right regions. Finally, there are two special cases – if `HydroShockTubesCenterCREnDensity` is set to 123.4, then the central region will be set to a ramp between the left and right regions, and if `HydroShockTubesCenterCREnDensity` is set to 567.8, then a gaussian CR energy density is initialized (these problems were set up to test the CR diffusion).

5.21.47 Poisson Solver Test (300)

PoissonSolverTestType (external) Default: 0

PoissonSolverTestGeometryControl (external) Default: 1

PoissonSolverTestRefineAtStart (external) Boolean flag. Default: 0

5.21.48 Radiation-Hydrodynamics Test 1 - Constant Fields (400)

Basic FLD radiation problem initializer, allowing setup of uniform fields throughout the computational domain, which are useful for testing radiation/material couplings. Test problem used for problem 4.2 in (Reynolds et al., “Self-consistent solution of cosmological radiation-hydrodynamics and chemical ionization,” JCP, 2009).

RadHydroVelocity (external) Initialize velocity of ambient gas in the x,y,z directions. Default: 0 (all). Example
`RadHydroVelocity = 0.1 0.1 0.1`

RadHydroChemistry (external) Number of chemical species. 1 implies hydrogen only, 3 implies hydrogen and helium. Default: 1.

RadHydroModel (external) Type of radiation/matter coupling: 1 implies a standard chemistry-dependent model, 4 implies an isothermal chemistry-dependent model, 10 implies a chemistry-independent model in thermodynamic equilibrium. Default: 1

RadHydroDensity (external) Ambient density. Default: 10

RadHydroTemperature (external) Ambient temperature. Default: 1

RadHydroIEnergy (external) Ambient internal energy (replaces temperature, if specified). Default: -1

RadHydroRadiationEnergy (external) Ambient radiation energy. Default: 10

RadHydroInitialFractionHII (external) Initial fraction of ionized hydrogen (in relation to all hydrogen). Default: 0

RadHydroHFraction (external) Initial fraction of hydrogen (in relation to the total density). Default: 1

RadHydroInitialFractionHeII (external) Initial fraction of helium II (in relation to the total helium). Default: 0

RadHydroInitialFractionHeIII (external) Initial fraction of helium III (in relation to the total helium). Default: 0

5.21.49 Radiation-Hydrodynamics Test 2 - Streams (401)

Streaming radiation tests. The problem utilizes a uniform density and a constant opacity, setting one face of the domain to have a radiation energy density of 1. The radiation front propagates through the domain at the speed of light. The sharpness of the radiation front is determined by the spatial resolution. Test problem used for problem 4.1 in (Reynolds et al., “Self-consistent solution of cosmological radiation-hydrodynamics and chemical ionization,” JCP, 2009).

RadHydroDensity (external) Ambient density. Default: 1.0

RadHydroRadEnergy (external) Ambient radiation energy. Default 1.0e-10

RadStreamDim (external) Dimension to test {0,1,2}. Default: 0

RadStreamDir (external) Direction for streaming radiation. 0 for left to right. 1 for right to left. Default: 0

5.21.50 Radiation-Hydrodynamics Test 3 - Pulse (402)

RadHydroDensity (external) Ambient density. Default: 1.0

RadHydroRadEnergy (external) Ambient radiation energy. Default 1.0e-10

RadPulseDim (external) Dimension to test {0,1,2}. Default: 0

5.21.51 Radiation-Hydrodynamics Test 4 - Grey Marshak Test (403)

Test problem used for problem 4.3 in (Reynolds et al., “Self-consistent solution of cosmological radiation-hydrodynamics and chemical ionization,” JCP, 2009).

RadHydroDensity (external) Ambient density. Default: 1.0

RadHydroRadEnergy (external) Ambient radiation energy. Default 1.0

RadHydroGasEnergy (external) Ambient gas energy. Default: 1.0

GreyMarshDir (external) Propagation coordinate for Marshak problem. {0,1,2}. Default: 0

5.21.52 Radiation-Hydrodynamics Test 5 - Radiating Shock (404/405)

Test problem used for problem 4.4 in (Reynolds et al., “Self-consistent solution of cosmological radiation-hydrodynamics and chemical ionization,” JCP, 2009).

DensityConstant (external) Ambient density. Default: 1.0

GasTempConstant (external) Ambient gas temperature. Default: 1.0

RadTempConstant (external) Ambient radiation temperature. Default: 1.0

VelocityConstant (external) Imposed fluid velocity. Default: 1.0

ShockDir (external) Propagation coordinate for shock. {0,1,2}. Default: 0

CGSType (external) 1 = Astrophysical Setup Parameters; 2 = “lab” setup parameters, after Lowrie; Default: 1

5.21.53 Radiation-Hydrodynamics Tests 10 and 11 - I-Front Tests (410/411)

Uniform density ionization front test problems. These tests are used to replicate the isothermal and temperature-dependent I-front tests 1 and 2 from (Iliev et al., “Cosmological Radiative Transfer Codes Comparison Project I: The Static Density Field Tests,” MNRAS, 2006). This test problem was used for problem 4.5 in (Reynolds et al., “Self-consistent solution of cosmological radiation-hydrodynamics and chemical ionization,” JCP, 2009).

RadHydroVelocity (external) Initial velocity of ambient gas in the x,y,z directions. Default: 0 (all). Example RadHydroVelocity = 0.1 0.1 0.1

RadHydroChemistry (external) Number of chemical species. 1 implies hydrogen only, 3 implies hydrogen and helium. Default: 1.

RadHydroModel (external) Type of radiation/matter coupling: 1 implies a standard chemistry-dependent model, 4 implies an isothermal chemistry-dependent model. Default: 1

RadHydroDensity (external) Ambient density. Default: 10

RadHydroTemperature (external) Ambient temperature. Default: 1

RadHydroIEnergy (external) Ambient internal energy (replaces temperature, if specified). Default: -1

RadHydroRadiationEnergy (external) Ambient radiation energy. Default: 10

RadHydroInitialFractionHII (external) Initial fraction of ionized hydrogen (in relation to all hydrogen). Default: 0

RadHydroHFraction (external) Initial fraction of hydrogen (in relation to the total density). Default: 1

RadHydroInitialFractionHeII (external) Initial fraction of helium II (in relation to the total helium). Default: 0

RadHydroInitialFractionHeIII (external) Initial fraction of helium III (in relation to the total helium). Default: 0

NGammaDot (external) Strength of ionization source, in number of photons per second. Default: 0

EtaRadius (external) Radius of ionization source, in cells (0 implies a single-cell source). Default: 0

EtaCenter (external) Location of ionization source, in scaled length units, in the x,y,z directions. Default: 0 (all). Example EtaCenter = 0.5 0.5 0.5

5.21.54 Radiation-Hydrodynamics Test 12 - HI ionization of a clump (412)

Ionization of a hydrogen clump, used to investigate I-front trapping in a dense clump, and the formation of a shadow. This test replicates the test 3.4 from (Iliev et al., “Cosmological Radiative Transfer Codes Comparison Project I: The Static Density Field Tests,” MNRAS, 2006).

RadHydroVelocity (external) Initial velocity of ambient gas in the x,y,z directions. Default: 0 (all). Example RadHydroVelocity = 0.1 0.1 0.1

RadHydroChemistry (external) Number of chemical species. 1 implies hydrogen only, 3 implies hydrogen and helium. Default: 1.

RadHydroModel (external) Type of radiation/matter coupling: 1 implies a standard chemistry-dependent model, 4 implies an isothermal chemistry-dependent model. Default: 1

RadHydroNumDensityIn (external) Number density inside the clump. Default: 0.04

RadHydroNumDensityOut (external) Number density outside the clump. Default: 0.0002

RadHydroTemperatureIn (external) Temperature inside the clump. Default: 40

RadHydroTemperatureOut (external) Temperature outside the clump. Default: 8000

RadHydroRadiationEnergy (external) Ambient radiation energy. Default: 10

RadHydroInitialFractionHII (external) Initial fraction of ionized hydrogen (in relation to all hydrogen). Default: 0

ClumpCenter (external) Location of clump center, in cm, in the x,y,z directions. Default: 1.54285e22 1.018281e22 1.018281e22

ClumpRadius (external) Radius of clump, in cm. Default: 2.46856e21

NGammaDot (external) Strength of ionization source along left wall, in number of photons per second. Default: 0

5.21.55 Radiation-Hydrodynamics Test 13 - HI ionization of a steep region (413)

Ionization of a steep density gradient, used to investigate HII region expansion along a $1/r^2$ density profile. This test replicates the test 3.2 from (Iliev et al., “Cosmological Radiative Transfer Comparison Project II: The Radiation-Hydrodynamic Tests,” MNRAS, 2009).

RadHydroVelocity (external) Initial velocity of ambient gas in the x,y,z directions. Default: 0 (all). Example RadHydroVelocity = 0.1 0.1 0.1

RadHydroChemistry (external) Number of chemical species. 1 implies hydrogen only, 3 implies hydrogen and helium. Default: 1.

RadHydroModel (external) Type of radiation/matter coupling: 1 implies a standard chemistry-dependent model, 4 implies an isothermal chemistry-dependent model. Default: 1

RadHydroNumDensity (external) Number density inside the core of the dense region. Default: 3.2

RadHydroDensityRadius (external) Radius of the dense region, in cm. Default: 2.8234155e+20

RadHydroTemperature (external) Ambient temperature. Default: 100

RadHydroRadiationEnergy (external) Ambient radiation energy. Default: 1e-20

RadHydroInitialFractionHII (external) Initial fraction of ionized hydrogen (in relation to all hydrogen). Default: 0

EtaCenter (external) Center of the dense region (and ionization source), in cm, in the x,y,z directions. Default: 0 0 0

NGammaDot (external) Strength of ionization source, in number of photons per second. Default: 0

5.21.56 Radiation-Hydrodynamics Tests 14/15 - Cosmological HI ionization (414/415)

HI ionization in a uniform density field. This test problem was used for problems 4.6 and 4.8 in (Reynolds et al., “Self-consistent solution of cosmological radiation-hydrodynamics and chemical ionization,” JCP, 2009). Test 4.6 utilized a single ionization source (test 415), whereas 4.8 replicated the test to the center of every processor for performing weak-scaling tests (test 414).

RadHydroVelocity (external) Initial velocity of ambient gas in the x,y,z directions. Default: 0 (all). Example RadHydroVelocity = 0.1 0.1 0.1

RadHydroChemistry (external) Number of chemical species. 1 implies hydrogen only, 3 implies hydrogen and helium. Default: 1.

RadHydroModel (external) Type of radiation/matter coupling: 1 implies a standard chemistry-dependent model, 4 implies an isothermal chemistry-dependent model. Default: 1

RadHydroTemperature (external) Ambient temperature in K. Default: 10000

RadHydroRadiationEnergy (external) Ambient radiation energy in erg/cm³. Default: 1.0e-32

RadHydroInitialFractionHII (external) Initial fraction of ionized hydrogen (in relation to all hydrogen). Default: 0

RadHydroOmegaBaryonNow (external) Default: 0.2

NGammaDot (external) Strength of ionization source, in number of photons per second. Default: 0

EtaRadius (external) Radius of ionization source for test 415, in cells (0 implies a single-cell source). Default: 0

EtaCenter (external) Location of ionization source for test 415, in scaled length units, in the x,y,z directions. Default: 0 (all). Example EtaCenter = 0.5 0.5 0.5

Physics and Analysis Capabilities

This section of the documentation presents a brief overview of the physics modules and analysis tools implemented in Enzo, links to the relevant journal articles where those modules and/or capabilities are described in detail, guidance as to practical usage of the modules and tools, and some of the common Enzo parameters associated with them.

6.1 Hydro and MHD Methods

There are four available methods in Enzo for calculating the evolution of the gas with and without magnetic fields. **At present, Enzo's fluid methods only support gamma-law equations of state with constant adiabatic indices.** Below is a brief description of each method, including the parameters associated with each one and a link to further reading. For relevant parameters please also see [Hydrodynamics Parameters](#).

Additionally, there are two MHD methods, which are described in detail in [MHD Methods](#)

6.1.1 Method 0: Piecewise Parabolic Method (PPM)

Source: Grid_SolvePPM_DE.C

The PPM scheme uses a parabolic function to estimate the left and right states of the Godunov problem. This method has a third-order accurate piecewise parabolic monotonic interpolation and a nonlinear Riemann solver for shock capturing. It does an excellent job of capturing strong shocks across a few cells. This more accurately represents both smooth gradients and discontinuities over linear interpolation, i.e. PLM (piecewise linear method). See [Hydrodynamics Parameters](#) for more details about parameters.

Parameters

Main call: `HydroMethod = 0`

`RiemannSolver`: specifies the type of solver, where the following only works with the PPM solver.

1. HLL (Harten-Lax-van Leer) a two-wave, three-state solver with no resolution of contact waves. This is the most diffusive of the available three solvers in PPM. *New for version 2.1*

4. HLLC (Harten-Lax-van Leer with Contact) a three-wave, four-state solver with better resolution of contacts. The most resilient to rarefaction waves (e.g. blastwave interiors). *New for version 2.1*
5. **Default** Two-shock approximation. Iterative solver.

`RiemannSolverFallback`: allows for the Riemann solver to “fallback” to the more diffusive HLL solver when negative energies or densities are computed. Only applicable when using the HLLC and Two-shock solvers. The fluxes in the failing cell are recomputed and used in the Euler update of the gas quantities. *New for version 2.1*

`ConservativeReconstruction`: When interpolating (PPM) to the left and right states, interpolation occurs in the conserved variables (density, momentum, and energy) instead of the primitive variables (density, velocity, and pressure). This results in more accurate results in unigrid simulations but can cause errors with AMR. See Section 4.2.2 (steps 1-5) and Appendices A1 and B1 in Stone et al. (2008, ApJS 178, 137). *New for version 2.1*

`DualEnergyFormalism`: allows the total and thermal energy to be followed separately during the simulation. Helpful when the velocities are high such that $E_{\text{total}} \gg E_{\text{thermal}}$.

`PPMFlatteningParameter`

`PPMSteepeningParameter`

Links

P. R. Woodward and P. Colella. “A piecewise parabolic method for gas dynamical simulations,” *J. Comp. Phys.*, 54:174, 1984 [link](#)

6.1.2 Method 2: ZEUS

Source: `ZeusSource.C`, `Zeus_xTransport.C`, `Zeus_yTransport.C`, `Zeus_zTransport.C`, `Grid_ZeusSolver.C`, `ZeusUtilities.C`

ZEUS is a finite-difference method of solving hyperbolic PDEs instead of solving the Godunov problem. This method uses hydrodynamical algorithm originally used in ZEUS, but the MHD and radiation hydrodynamics schemes are not implemented from ZEUS. This method is formally second-accurate in space but first-order accurate in time. It is a very robust but relatively diffusive scheme.

Parameters

Main call: `HydroMethod = 2`

`ZEUSQuadraticArtificialViscosity`

`ZEUSLinearArtificialViscosity`

Links

J. M. Stone and M. L. Norman. “Zeus-2D: A radiation magnetohydrodynamics code for astrophysical flows in two space dimensions. I. The hydrodynamics algorithms and tests.” *The Astrophysical Journal Supplement*, 80:753, 1992 [link](#)

J. M. Stone and M. L. Norman. “Zeus-2D: A radiation magnetohydrodynamics code for astrophysical flows in two space dimensions. II. The magnetohydrodynamic algorithms and tests.” *The Astrophysical Journal Supplement*, 80:791, 1992 [link](#)

6.1.3 Method 3: MUSCL

New in version 2.0.

The MUSCL¹ scheme is a second-order accurate extensive of Godunov's method for solving the hydrodynamics in one dimension. The implementation in Enzo uses second-order Runge-Kutta time integration. In principle, it can use any number of Riemann solvers and interpolation schemes. Here we list the compatible ones that are currently implemented.

Parameters

Parameter file call: `HydroMethod = 3`

`RiemannSolver`: specifies the type of solver, where the following only works with the MUSCL solver.

1. HLL (Harten-Lax-van Leer): a two-wave, three-state solver with no resolution of contact waves.
3. LLF (Local Lax-Friedrichs) is based on central differences instead of a Riemann problem. It requires no characteristic information. This is the most diffusive of the available three solvers in MUSCL.
4. HLLC (Harten-Lax-van Leer with Contact): a three-wave, four-state solver with better resolution of contacts. The most resilient to rarefaction waves (e.g. blastwave interiors).

If negative energies or densities are computed, the solution is corrected using a more diffusive solver, where the order in decreasing accuracy is HLLC -> HLL -> LLF.

`ReconstructionMethod`: specifies the type of interpolation scheme used for the left and right states in the Riemann problem.

0. PLM: **default**

6.1.4 Method 4: MHD with Hyperbolic Cleaning (Dedner)

The two MHD methods in Enzo differ primarily in the mechanism for maintaining $\nabla \cdot B = 0$. These are described in more detail in [MHD Methods](#).

Parameters

`HydroMethod = 4` uses the hyperbolic cleaning method of Dedner et al. (2002, JCP 175, 645). The basic integration is the MUSCL 2nd order Runge Kutta method described above. This class of solvers has been ported to nVidia's CUDA framework. As `HydroMethod = 3`, there are three Riemann solver options, though instead of HLLC, HLLD is available

1. HLL (Harten-Lax-van Leer): a two-wave, three-state solver with no resolution of contact waves.
3. LLF (Local Lax-Friedrichs) is based on central differences instead of a Riemann problem. It requires no characteristic information. This is the most diffusive of the available three solvers in MUSCL.
6. HLLD (Harten-Lax-van Leer with Discontinuities): a 5-wave, six-state solver. HLLD includes two fast waves, two Alfvén waves, and one contact discontinuity.

`ReconstructionMethod`: specifies the type of interpolation scheme used for the left and right states in the Riemann problem.

0. PLM: **default**

¹ Monotone Upstream-centered Schemes for Conservation Laws

UsePoissonDivergenceCleaning (external) Enables additional divergence cleaning by solving a Poisson equation. This works on top of the standard mixed hyperbolic/parabolic divergence cleaning and is not necessary for the proper operation of the solver. This works on individual grids, i.e., it's *not* a global divergence purge. Use with care as this feature is not extensively tested. No recommendation about the use of this option is made by the developers at this time. Method 1 and 2 are a failed experiment to do divergence cleaning using successive over relaxation. Method 3 uses conjugate gradient with a 2 cell stencil and Method 4 uses a 4 cell stencil. 4 is more accurate but can lead to aliasing effects.

Default: 0 (off)

Please see for all relevant parameters, see [Magnetohydrodynamics \(Dedner\) Parameters](#).

Links

Dedner et al. “Hyperbolic Divergence Cleaning for the MHD Equations,” *Journal of Computational Physics*, 175, 645, 2002 [link](#)

6.1.5 Method 6: MHD with Constrained Transport (CT)

`HydroMethod = 6` uses the CT method, which computes an electric field from the Riemann solver, then uses that electric field to update the magnetic field. This MHD method is second-order in space and time, and preserves the divergence constraint, $\nabla \cdot \mathbf{B} = 0$, to machine precision through the Constrained Transport (CT) method (Collins et al. 2010)

Links

Collins et al. “Cosmological Adaptive Mesh Refinement Magnetohydrodynamics with Enzo,” *The Astrophysical Journal Supplement*, 186:308, 2010 [link](#)

Parameters

Parameter file call: `HydroMethod = 6`

6.1.6 Method 5: No Hydro

New in version 2.0.

For testing non-hydro machinery in Enzo, one can turn hydro off.

Parameters

Parameter file call: `HydroMethod = 5`

6.1.7 Notes

`HydroMethod = 1` was an experimental implementation that is now obsolete, which is why it is skipped in the above notes.

6.2 Gravity

The current implementation of self-gravity in Enzo uses a fast Fourier technique (Hockney & Eastwood 1988) to solve Poisson’s equation on the root grid on each timestep. The advantage of using this method is that it is fast, accurate, and naturally allows both periodic and isolated boundary conditions for the gravity, choices which are very common in astrophysics and cosmology (with isolated boundary conditions on the root grid being implemented with the James (1977) method). On subgrids, we interpolate the boundary conditions from the parent grid (either the root grid or some other subgrid). The Poisson equation is then solved on every timestep using a multigrid technique on one subgrid at a time. Aside from self-consistently calculating the gravitational potential arising from the baryon fields and particles in the simulation, there are also a number of options for specifying static gravitational fields (including, for example, gravitational acceleration from NFW halos, galactic disks, and point sources). Enzo parameters relating to gravity can be found in *Gravity Parameters*, and a brief description .

6.3 Cosmology

Enzo’s fluid and gravity solvers are solved in a comoving coordinate system, which allows computation in an expanding universe (i.e., cosmological expansion). Other physics modules (such as cooling, chemistry, and radiation) interface with this via Enzo’s physical units infrastructure, which converts comoving units to the proper (e.g., physical) units that are needed by those modules. This functionality is turned on by setting `ComovingCoordinates = 1`, and further documentation can be found in *Cosmology Parameters*. The source code for computing the expansion factor and its rate of change is in *CosmologyComputeExpansionFactor.C*, and the code for computing physical units can be found in *CosmologyGetUnits.C*.

At present, Enzo fully supports both flat ($\Omega_k = 0$) and non-flat cosmologies with a cosmological constant. While it does not fully support models with variable dark energy equations of state (e.g., quintessence models) or other non-standard cosmologies, *CosmologyComputeExpansionFactor.C* and related files can be modified to do so. Note that Enzo’s internal units system for the expansion parameter (a) differs from the modern standard; it is set to 1 at the initial redshift of the simulation, rather than at the present day ($z=0$).

6.4 Gas Chemistry, Cooling, and Heating

There are two ways that Enzo can perform radiative cooling. Natively, Enzo provides a number of different methods ranging from simple tabulated, analytical approximations to very sophisticated non-equilibrium primordial chemistry. These are described below. Alternatively, Enzo supports the external *Grackle library* for tracking chemistry and performing radiative cooling. See [here](#) for a full description and reasons to use Grackle. Both Grackle and the native Enzo methods support metal cooling via Cloudy tables.

All of these methods require the parameter `RadiativeCooling` be set to 1. Other parameters are required for using the various native methods, including Grackle, which are described below. For all relevant parameters, please also see *Cooling Parameters*.

6.4.1 MultiSpecies = 0: Sarazin & White

Source: *solve_cool.F*, *cool1d.F*

`RadiativeCooling = 1`

`MultiSpecies = 0`

This method uses an analytical approximation from Sarazin & White (1987, ApJ, 320, 32) for a fully ionized gas with metallicity of 0.5 solar. This cooling curve is valid over the temperature range from 10,000 K to 10^9 K. Since this assumes a fully ionized gas, the cooling rate is effectively zero below 10,000 K.

Note: In order use this cooling method, you must copy the file, `cool_rates.in`, from the input directory into your simulation directory.

6.4.2 MultiSpecies = 1, 2, or 3: Primordial Chemistry and Cooling

Source: `multi_cool.F`, `cool1d_multi.F`

This method follows the nonequilibrium evolution of primordial (metal-free) gas. The chemical rate equations are solved using a semi-implicit backward differencing scheme described by [Abel et al. \(1997, *New Astronomy*, 181\)](#) and [Anninos et al. \(1997, *New Astronomy*, 209\)](#). Heating and cooling processes include atomic line excitation, recombination, collisional excitation, free-free transitions, Compton scattering of the cosmic microwave background and photoionization from a variety of metagalactic UV backgrounds. For `MultiSpecies` > 1, molecular cooling is also included and UV backgrounds that include photodissociation may also be used. Numerous chemistry and cooling rates have been added or updated. For the exact reference for any given rate, users are encouraged to consult `calc_rates.F`.

1. Atomic

```
RadiativeCooling = 1
```

```
MultiSpecies = 1
```

Only atomic species, H, H⁺, He, He⁺, He⁺⁺, and e⁻ are followed. Since molecular species are not treated, the cooling is effectively zero for temperatures below roughly 10,000 K.

2. Molecular Hydrogen

```
RadiativeCooling = 1
```

```
MultiSpecies = 2
```

Along with the six species above, H₂, H₂⁺, and H⁻ are also followed. In addition to the rates described in [Abel et al. \(1997, *New Astronomy*, 181\)](#) and [Anninos et al. \(1997, *New Astronomy*, 209\)](#), H₂ formation via three-body reactions as described by [Abel, Bryan, and Norman \(2002, *Science*, 295, 93\)](#) is also included. This method is valid in the temperature range of 1 K to 10⁸ K and up to number densities of roughly 10⁹ cm⁻³. Additionally, three-body heating (4.48eV per molecule formed or dissociated) is added as appropriate.

3. Deuterium

```
RadiativeCooling = 1
```

```
MultiSpecies = 3
```

In addition to the nine species solved with `MultiSpecies` = 2, D, D⁺, and HD are also followed. The range of validity is the same as for `MultiSpecies` = 2.

6.4.3 Metal Cooling

Three distinct methods to calculate the cooling from elements heavier than He exist. These are selected by setting the `MetalCooling` parameter to 1, 2, or 3.

1. John Wise's metal cooling.

```
RadiativeCooling = 1
```

```
MetalCooling = 1
```

2. [Cen et al \(1995\)](#) cooling. This uses output from a Raymond-Smith code to determine cooling rates from T > 10⁴K. No ionizing background is used in computing cooling rates. This method has not been extensively tested in the context of Enzo.

```
RadiativeCooling = 1
```

```
MetalCooling = 2
```

3. Cloudy cooling.

Source: cool1d_cloudy.F

```
RadiativeCooling = 1
```

```
MetalCooling = 3
```

```
MultiSpecies = 1, 2, or 3
```

Cloudy cooling operates in conjunction with the primordial chemistry and cooling from `MultiSpecies` set to 1, 2, or 3. As described in [Smith, Sigurdsson, & Abel \(2008\)](#), Cloudy cooling interpolates over tables of precomputed cooling data using the Cloudy photoionization software ([Ferland et al. 1998, PASP, 110, 761, <http://nublado.org>](#)). The cooling datasets can be from one to five dimensional. The range of validity will depend on the dataset used.

1. Temperature
2. Density and temperature.
3. Density, metallicity, and temperature.
4. Density, metallicity, electron fraction, and temperature.
5. Density, metallicity, electron fraction, redshift of UV background, and temperature.

See [Cloudy Cooling](#) for additional parameters that control the behavior of the Cloudy cooling. For more information on obtaining or creating Cloudy cooling datasets, contact Britton Smith (brittonsmith@gmail.com).

6.4.4 Using Grackle

To use the Grackle library for radiative cooling:

```
use_grackle = 1
```

```
with_radiative_cooling = 1
```

The `MultiSpecies` and `MetalCooling` Enzo parameters are mapped to their respective Grackle parameters, with `MultiSpecies` behaving the same way as described above.

When using Grackle, `MetalCooling` can only be 0 or 1 for off and on respectively. If `MetalCooling` is on, a Cloudy cooling table must be specified using the `grackle_data_file` parameter.

See [The Grackle](#) for more parameters that can be used with Grackle.

6.4.5 UV Meta-galactic Backgrounds

Source: RadiationFieldCalculateRates.C

Enzo natively includes a variety of spatially uniform photoionizing and photodissociating backgrounds, mainly by setting the parameter `RadiationFieldType`. These radiation backgrounds are redshift dependent and work by setting the photoionization and photoheating coefficients for H, He, and He⁺. See [Background Radiation Parameters](#) for the additional parameters that control the UV backgrounds.

If using Grackle, the UV background is instead enabled via the `UVbackground` parameter, and specified with the `grackle_data_file` parameter.

6.5 Radiative Transfer

Enzo has two options for radiation transport: an adaptive ray-tracing method, and an implicit flux-limited diffusion solver that is coupled to Enzo's internal chemistry and cooling solvers. Both are described in more detail below.

6.5.1 Adaptive Ray Tracing

Enzo includes a photon-conserving radiative transfer algorithm that is based on an adaptive ray-tracing method utilizing the HEALPix pixelization of a sphere (Abel & Wandelt 2002). Photons are integrated outward from sources using an adaptive timestepping scheme that preserves accuracy in ionization fronts even in the optically-thin limit. This has been coupled to the chemistry and cooling network to provide ionization and heating rates on a cell-by-cell basis, and has the ability to follow multiple radiation groups, as well as capturing H-minus and H2-photodissociating radiation as well as hydrogen and helium-ionizing radiation. The method is described in detail in Wise & Abel (2011), and a listing of parameters can be found at *Radiative Transfer (Ray Tracing) Parameters*.

6.5.2 Flux-Limited Diffusion

A second option for radiative transfer is a moment-based method that adds an additional field tracking the radiation energy density. This field is evolved using the flux-limited diffusion method, which transitions smoothly between streaming (optically thin) and opaque limits and is coupled to an ionization network of either purely hydrogen, or both hydrogen and helium. The resulting set of linear equations is solved using the parallel HYPRE framework. Full details on the Enzo implementation of this method can be found in Reynolds et al. (2009), and a listing of parameters can be found at *Radiative Transfer (FLD) Parameters*.

6.5.3 A Practical Comparison of Methods

Both the adaptive ray-tracing and flux-limited diffusion methods work in both unigrid and adaptive mesh simulations. In general, the adaptive ray-tracing method provides a more accurate solution for point-based radiation sources (i.e., it captures radiation shadowing more accurately), but the computational cost scales roughly with the number of sources. The cost of the flux-limited diffusion solver, on the other hand, has a cost that is independent of the number of sources, which can make it more efficient for large-volume calculations.

6.6 Star, Black Hole and Sink Particles

There are many different subgrid models of star formation and feedback in the astrophysical literature, and we have included several of them in Enzo. There are also methods that include routines for black hole, sink, and Pop III stellar tracer formation. Here we give the details of each implementation and the parameters that control them. For relevant parameters please also see *Star Formation and Feedback Parameters*. Note that **this section is particularly detailed** because users are generally quite interested in the differences between the methods. Note also that multiple star particle creation routines can be used simultaneously with the `StarParticleCreation` parameter, as it uses a bitmask - see the parameter link above for more information.

- *Method 0: Cen & Ostriker*
- *Method 1: Cen & Ostriker with Stochastic Star Formation*
- *Method 2: Global Schmidt Law*
- *Method 3: Population III Stars*
- *Method 4: Sink Particles*

- *Method 5: Radiative Stellar Clusters*
- *Method 6: Reserved for future use*
- *Method 7: Cen & Ostriker with no delay in formation*
- *Method 8: Springel & Hernquist*
- *Method 9: Massive Black Holes*
- *Method 10: Population III stellar tracers*
- *Method 11: Molecular Hydrogen Regulated Star Formation*
- *Method 14: Kinetic Feedback*
- *Restarting a Simulation With Star Formation or Feedback*
- *Active Particle Framework*
- *Magnetic Supernova Feedback*

6.6.1 Method 0: Cen & Ostriker

Select this method by setting `StarParticleCreation = 1`.

Source: *star_maker2.F*

This routine uses the algorithm from [Cen & Ostriker \(1992\)](#) that creates star particles when the following six criteria are met

1. The gas density is greater than the threshold set in the parameter `StarMakerOverDensityThreshold`. This parameter is in code units (i.e. overdensity with respect to the mean matter density)
2. The divergence is negative
3. The dynamical time is less than the cooling time or the temperature is less than 11,000 K. The minimum dynamical time considered is given by the parameter `StarMakerMinimumDynamicalTime` in *units of years*.
4. The cell is Jeans unstable. (**Note:** this may not be useful depending on your physical resolution! Be very careful with this!)
5. The star particle mass is greater than `StarMakerMinimumMass`, which is in units of solar masses.
6. The cell does not have finer refinement underneath it.

These particles add thermal and momentum feedback to the grid cell that contains it until 12 dynamical times after its creation. In each timestep,

$$\begin{aligned}
 M_{\text{form}} &= M_0[(1 + x_1) \exp(-x_1) - (1 + x_2) \exp(-x_2)] \\
 x_1 &= (t - t_0)/t_{\text{dyn}} \\
 x_2 &= (t + dt - t_0)/t_{\text{dyn}}
 \end{aligned}$$

of stars are formed, where M_0 and t_0 are the initial star particle mass and creation time, respectively.

- $M_{\text{ej}} = M_{\text{form}} * \text{StarMassEjectionFraction}$ of gas are returned to the grid and removed from the particle.
- $M_{\text{ej}} * v_{\text{particle}}$ of momentum are added to the cell.
- $M_{\text{form}} * c^2 * \text{StarEnergyToThermalFeedback}$ of energy is deposited into the cell.
- $M_{\text{form}} * ((1 - Z_{\text{star}}) * \text{StarMetalYield} + \text{StarMassEjectionFraction} * Z_{\text{star}})$ of metals are added to the cell, where Z_{star} is the star particle metallicity. This formulation accounts for gas recycling back into the stars.

6.6.2 Method 1: Cen & Ostriker with Stochastic Star Formation

Select this method by setting `StarParticleCreation = 2`.

Source: *star_maker3.F*

This method is suitable for unigrid calculations. It behaves in the same manner as Method 1 except

- No Jeans unstable check (**Note:** removing this check may be more broadly desirable, depending on your spatial resolution)
- **Stochastic star formation:** Keeps a global sum of “unfulfilled” star formation that were not previously formed because the star particle masses were under `StarMakerMinimumMass`. When this running sum exceeds the minimum mass, it forms a star particle.
- Initial star particle velocities are zero instead of the gas velocity as in Method 1.
- Support for multiple metal fields.

6.6.3 Method 2: Global Schmidt Law

Select this method by setting `StarParticleCreation = 4`.

Source: *star_maker4.F*

This method is based on the [Kravtsov \(2003\)](#) paper that forms star particles that result in a global Schmidt law. This generally occurs when the gas consumption time depends on the local dynamical time.

A star particle is created if a cell has an overdensity greater than `StarMakerOverDensityThreshold`. The fraction of gas that is deposited into the star particle is `dt/StarMakerMinimumDynamicalTime` up to a maximum of 90% of the gas mass. Here the dynamical time is in *units of years*.

Stellar feedback is accomplished in the same way as Method 1 (Cen & Ostriker) but $M_{\text{form}} = \text{StarMakerEjectionFraction} * (\text{star particle mass})$.

6.6.4 Method 3: Population III Stars

Select this method by setting `StarParticleCreation = 8`.

Source: *pop3_maker.F*

This method is based on the [Abel et al. \(2007\)](#) paper that forms star particles that represents single metal-free stars. The criteria for star formation are the same as Method 1 (Cen & Ostriker) with the exception of the Jeans unstable check. It makes two additional checks,

1. The H_2 fraction exceeds the parameter `PopIIIH2CriticalFraction`. This is necessary because the cooling and collapse is dependent on molecular hydrogen and local radiative feedback in the Lyman-Werner bands may prevent this collapse.
2. If the simulation tracks metal species, the gas metallicity *in an absolute fraction* must be below `PopIIIMetalCriticalFraction`.

Stellar radiative feedback is handled by the *Radiative Transfer* module. By default, only hydrogen ionizing radiation is considered. To include helium ionizing radiation, set `PopIIHeliumIonization` to 1. Supernova feedback through thermal energy injection is done by the *Star Particle Class*. The explosion energy is computed from the stellar mass and is deposited in a sphere with radius `PopIIISupernovaRadius` in *units of pc*. To track metal enrichment, turn on the parameter `PopIIISupernovaUseColour`.

6.6.5 Method 4: Sink particles

Select this method by setting `StarParticleCreation = 16`.

Source: *sink_maker.C*

Multiple variations on this method exist but are not being actively maintained. They require a completely different set of parameters to turn on such as `BigStarFormation`; see `Grid_StarParticleHandler.C` and *Star Formation and Feedback Parameters*.

Source: *star_maker8.C*, *star_maker9.C*

6.6.6 Method 5: Radiative Stellar Clusters

Select this method by setting `StarParticleCreation = 32`.

Source: *cluster_maker.F*

This method is based on method 1 (Cen & Ostriker) with the Jeans unstable requirement relaxed. It is described in [Wise & Cen \(2009\)](#). The star particles created with this method use the adaptive ray tracing to model stellar radiative feedback. It considers both cases of Jeans-resolved and Jeans unresolved simulations. The additional criteria are

- The cell must have a minimum temperature of 10,000 K if the 6-species chemistry model (`MultiSpecies == 1`) is used and 1,000 K if the 9-species chemistry model is used.
- The metallicity must be above a critical metallicity (`PopIIIMetalCriticalFraction`) in absolute fraction.

When the simulation is Jeans resolved, the stellar mass is instantaneously created and returns its luminosity for 20 Myr. In the case when it's Jeans unresolved, the stellar mass follows the Cen & Ostriker prescription.

6.6.7 Method 6: Reserved for future use

This method is reserved for future use.

6.6.8 Method 7: Cen & Ostriker with no delay in formation

Select this method by setting `StarParticleCreation = 128`.

Source: *star_maker7.F*

This method relaxes the following criteria from the original Cen & Ostriker prescription. See [Kim et al. \(2011\)](#) for more details. It can be used to represent single molecular clouds.

- No Jeans unstable check
- No Stochastic star formation prescription that is implemented in Method 1.
- If there is a massive black hole particle in the same cell, the star particle will not be created.

The `StarMakerOverDensity` is in units of particles/cm³ and not in overdensity like the other methods.

6.6.9 Method 8: Springel & Hernquist

Select this method by setting `StarParticleCreation = 256`.

Source: *star_maker5.F*

This method is based on the Springel & Hernquist method of star formation described in [MNRAS, 339, 289, 2003](#). A star may be formed from a cell of gas if all of the following conditions are met:

1. The cell is the most-refined cell at that point in space.
2. The density of the cell is above a threshold.
3. The cell of gas is in the region of refinement. For unigrid, or AMR-everywhere simulations, this corresponds to the whole volume. But for zoom-in simulations, this prevents star particles from forming in areas that are not being simulated at high resolution.

If a cell has met these conditions, then these quantities are calculated for the cell:

- **Cell star formation timescale (Eqn 21 from Springel & Hernquist).** t_0^* and ρ_{th} are inputs to the model, and are the star formation time scale and density scaling value, respectively. Note that ρ_{th} is not the same as the critical density for star formation listed above. ρ is the gas density of the cell.

$$t_*(\rho) = t_0^* \left(\frac{\rho}{\rho_{\text{th}}} \right)^{-1/2}$$

- **Mass fraction in cold clouds, x (see Eqns. 16 and 18).** y is a dimensionless quantity calculated as part of the formulation; $u_{\text{SN}} \equiv (1 - \beta)\beta^{-1}\epsilon_{\text{SN}}$ is the energy released from supernovae back into the gas (note that whether or not the energy is *actually* returned to the gas depends on if `StarFormationFeedback` is turned on or not); β is the fraction of stars that go supernova soon after formation; ϵ_{SN} is the energy released from a nominal supernova and is set to 4e48 ergs; and finally $\Lambda(\rho, T, z)$ is the cooling rate of the cell of gas.

$$y \equiv \frac{t_* \Lambda(\rho, T, z)}{\rho[\beta u_{\text{SN}} - (1 - \beta)u_{\text{SN}}]}$$

$$x = 1 + \frac{1}{2y} - \sqrt{\frac{1}{y} + \frac{1}{4y^2}}$$

Finally, a star particle of mass m_* is created with probability p_* (see Eqn. 39). For a cell, the quantity p_* is calculated (below) and compared to a random number p drawn evenly from $[0, 1)$. If $p_* > p$, a star is created. m_* is a parameter of the model and is the minimum and only star mass allowed; m is the mass of gas in the cell; Δt is the size of the simulation time step that is operative for the cell (which changes over AMR levels, of course).

$$p_* = \frac{m}{m_*} \left\{ 1 - \exp \left[-\frac{(1 - \beta)x\Delta t}{t_*} \right] \right\}$$

If this star formula is used with AMR, some caution is required. Primarily, the AMR refinement can not be too aggressive. Values of `OverDensityThreshold` below 8 are not recommended. This is because if refinement is more aggressive than 8 (i.e. smaller), the most-refined cells, where star formation should happen, can have less mass than a root-grid cell, and for a deep AMR hierarchy the most refined cells can have mass below m_* . Put another way, with aggressive refinement the densest cells where stars *should* form may be prevented from forming stars simply because their total mass is too low. Keeping `OverDensityThreshold` at 8 or above ensures that refined cells have at least a mass similar to a root-grid cell.

Another reason for concern is in AMR, Δt changes with AMR level. Adding a level of AMR generally halves the value of Δt , which affects the probability of making a star. In a similar way, a small value of `CourantSafetyFactor` can also negatively affect the function of this star formula.

6.6.10 Method 9: Massive Black Holes

Select this method by setting `StarParticleCreation = 512`.

This simply insert a MBH particle based on the information given by an external file (MBHInsertLocationFilename). See Massive Black Hole Particle Formation in *Star Formation and Feedback Parameters*.

Source: *mbh_maker.C*

6.6.11 Method 10: Population III stellar tracers

Select this method by setting `StarParticleCreation = 1024`.

Source: *pop3_color_maker.F*

6.6.12 Method 11: Molecular Hydrogen Regulated Star Formation

Select this method by setting `StarParticleCreation = 2048`.

Source: *star_maker_h2reg.F*

This SF recipe incorporates ideas from Krumholz & Tan (2007) (KT07), Krumholz, McKee, & Tumlinson (2009) (KMT09) and McKee & Krumholz (2010) (MK10). The star formation rate density is given by:

$$\frac{d\rho_\star}{dt} = \epsilon_\star f_{\text{H}_2} \frac{\rho}{t_{\text{ff}}}.$$

The SF time scale is the gas free fall time ($t_{\text{ff}} \sim \rho^{-1/2}$), and thus the SFR density is effectively proportional to $\rho^{3/2}$. ϵ_\star (`H2StarMakerEfficiency`) is the specific star formation efficiency per free-fall time, which typically is around 1% (KT07). The SFR is proportional to the *molecular hydrogen density*, not the total gas density. The H_2 fraction (f_{H_2}) is estimated using the prescription given by KMT09 and MK10, which is based on 1D radiative transfer calculations and depends on the neutral hydrogen number density, the metallicity, and the H_2 dissociating flux. The prescription can be written down in four lines:

$$\begin{aligned} \chi &= 71 \left(\frac{\sigma_{d,-21}}{R_{-16.5}} \right) \frac{G'_0}{n_H}; & [\text{MK10 Eq.(9)}] \\ \tau_c &= 0.067 Z' \Sigma_H; & [\text{KMT09 Eq.(22)}] \\ s &= \frac{\ln(1 + 0.6 \chi + 0.01 \chi^2)}{0.6 \tau_c}; & [\text{MK10 Eq.(91)}] \\ f_{\text{H}_2} &\simeq 1 - \frac{0.75 s}{1 + 0.25 s} & [\text{MK10 Eq.(93)}] \end{aligned}$$

- $\left(\frac{\sigma_{d,-21}}{R_{-16.5}} \right)$ is the ratio of the dust cross section per H nucleus to 1000 Angstrom radiation normalized to 10^{-21} cm^2 ($\sigma_{d,-21}$) to the rate coefficient for H_2 formation on dust grains normalized to the Milky Way value of $10^{-16.5} \text{ cm}^3 \text{ s}^{-1}$ ($R_{-16.5}$). Both are linearly proportional to the dust-to-gas ratio and hence the ratio is likely independent of metallicity. Although its value is probably close to unity in nature (see discussion in KMT09), Krumholz & Gnedin (2011) argue that in simulations with spatial resolution of $\sim 50 \text{ pc}$, the value of $R_{-16.5}$ should be increased by a factor of ~ 30 in order to account for the subgrid clumping of the gas. The value of this ratio can be controlled with the parameter `H2StarMakerSigmaOverR`.
- G'_0 is the H_2 dissociating radiation field in units of the typical value in the Milky Way ($7.5 \times 10^{-4} \text{ cm}^3 \text{ s}^{-1}$, Draine 1978). At the moment only a spatially uniform and time-independent radiation field is supported, and its strength is controlled by the parameter `H2StarMakerH2DissociationFlux_MW`.
- Z' is the gas phase metallicity normalized to the solar neighborhood, which is assumed to be equal to solar metallicity: $Z' = Z/0.02$.

- Σ_H is the column density of the gas *on the scale of a giant atomic-molecular cloud complexes*, so ~50-100 pc. This column density is calculated on the `MaximumRefinementLevel` grid cells, and it implies that **this star formation method can only safely be used in simulations with sub-100pc resolution**. If `H2StarMakerUseSobolev` is set, the column density is calculated through a Sobolev-like approximation, $\Sigma \sim \rho \times (\rho/\nabla\rho)$, otherwise it's simply $\Sigma = \rho \times dx$, which introduces an undesirable explicit resolution dependence.
- If `H2StarMakerAssumeColdWarmPressureBalance == 1`, then the additional assumption of pressure balance between the Cold Neutral Medium (CNM) and the Warm Neutral Medium (WNM) removes the dependence on the H_2 dissociating flux (KMT09). In this case

$$\chi = 2.3 \left(\frac{\sigma_{d,-21}}{R_{-16.5}} \right) \frac{1 + 3.1 Z^{0.365}}{\phi_{\text{CNM}}}, \quad [\text{KMT09 Eq.(7)}]$$

where ϕ_{CNM} is the ratio of the typical CNM density to the minimum density at which CNM can exist in pressure balance with WNM. Currently ϕ_{CNM} is hard-coded to the value of 3.

It is possible to impose an H_2 floor in cold gas, which might be applicable for some low density situations in which the KMT09 equilibrium assumption may not hold. The parameter `H2StarMakerH2FloorInColdGas` can be used to enforce such a floor for all cells that have temperature less than `H2StarMakerColdGasTemperature`. This has not been extensively tested, so caveat emptor.

Optionally, a proper number density threshold (`H2StarMakerNumberDensityThreshold`) and/or an H_2 fraction threshold (`H2StarMakerMinimumH2FractionForStarFormation`) is applied, below which no star formation occurs.

Typically this method is used with `StarFormationOncePerRootGridTimeStep`, in which case SF occurs only at the beginning of the root grid step and only for grids on `MaximumRefinementLevel`, but with a star particle mass that is proportional to the root grid time step (as opposed to the much smaller time step of the maximally refined grid). This results in fewer and more massive star particles, which improves computational efficiency. Even so, it may be desirable to enforce a lower limit to the star particle mass in some cases. This can be done with the parameter `H2StarMakerMinimumMass`, below which star particles are not created. However, with `H2StarMakerStochastic`, if the stellar mass is less than `H2StarMakerMinimumMass`, then a star particle of mass equal to `H2StarMakerMinimumMass` is formed stochastically with a probability of $(\text{stellar mass})/\text{H2StarMakerMinimumMass}$.

Important Note: There is no feedback scheme corresponding to this star maker, so don't set `StarParticleFeedback = 2048`. Instead the user should select one of the feedback schemes associated with the other star makers (`StarParticleFeedback = 4` comes to mind).

6.6.13 Method 14: Kinetic Feedback

Select this method by setting `StarParticleCreation = 16384` and `StarParticleFeedback = 16384`.

Source: *star_maker3mom.F*

This method combines stochastic Cen & Ostriker star formation (method 1) with a method for injecting both kinetic and thermal feedback energy into the grid.

The star formation method is identical to method 1, which supplements the star formation prescription of Cen & Ostriker (1992) with a stochastic star formation recipe. Like method 1, there is no Jeans instability check, however, unlike method 1, the particle velocity is set to the gas velocity.

This star feedback method is described fully in [Simpson et al. \(2015\) \(S15\)](#). Feedback energy, mass and metals are injected into a 3x3x3 CIC stencil cloud that is centered on the particle position and mapped onto the physical grid.

The outer 26 cells of the cloud stencil impart kinetic energy to the physical grid. The amount of momentum injected into each cell is computed assuming a fixed budget of kinetic energy and the direction of the injected momentum is taken to point radially away from the star particle.

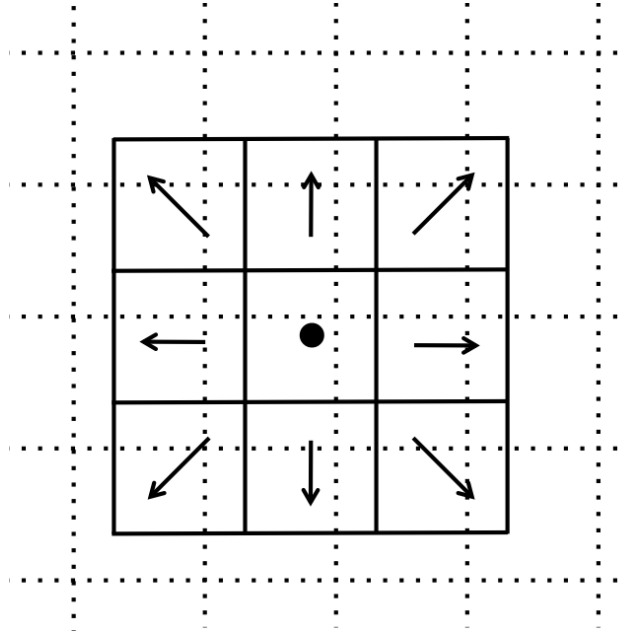

CIC stencil overlap with the physical grid. The direction of imparted momentum is indicated with arrows. [Figure 1 S15]

As with methods 0 and 1, the total amount of feedback energy injected into the grid in a given timestep is

- $M_{\text{form}} * c^2 * \text{StarEnergyToThermalFeedback}$

This energy is divided between thermal and kinetic energies. This is despite the name of `StarEnergyToThermalFeedback`, which would indicate that it is just thermal energy. This name was kept for consistency with other star makers.

If `StarMakerExplosionDelayTime` is negative, M_{form} is computed as it is for star maker methods 0 and 1 as described above. If `StarMakerExplosionDelayTime` ≥ 0.0 then M_{form} is the initial star particle mass. In this case, all energy, mass and metals are injected in a single timestep that is delayed from the formation time of the star particle creation by the value of `StarMakerExplosionDelayTime`, which is assumed to be in units of Myrs. When the feedback is done in a discrete explosion, the star particle field called `dynamical_time` is instead used as a binary flag that indicates whether the particle has done its feedback or not (it is set to 1 pre-explosion and 0 once the explosion has been done). When `StarMakerExplosionDelayTime` < 0.0 , `dynamical_time` has its usual meaning.

The amount of energy that takes kinetic form is fixed to be

- $M_{\text{form}} * c^2 * \text{StarEnergyToThermalFeedback} * f_{\text{kin}}$

If `StarFeedbackKineticFraction` is between 0.0 and 1.0, $f_{\text{kin}} = \text{StarFeedbackKineticFraction}$. If `StarFeedbackKineticFraction` < 0.0 , then f_{kin} is variable and depends on the gas density, metallicity and resolution surrounding the star particle at the time of the injection. Equations (16), (17) and (18) in S15 describe how this variable fraction is computed.

The injection of mass and metals is distributed evenly over the CIC stencil cloud and is done in proportion to M_{form} as described in method 0. The same parameters that control the mass and yield of ejected material are the same (i.e. `StarMassEjectionFraction` and `StarMetalYield`).

The discrete explosion mode and the variable kinetic energy injection mode are intended for use with low mass star particles which produce energy equivalent to only one or a few supernovae.

6.6.14 Restarting a Simulation With Star Formation or Feedback

Sometimes it is convenient to run a simulation for a while until it comes to some sort of equilibrium before turning on star formation.

If a simulation is initialized with star formation and feedback turned off, particles in the simulation will not have the necessary particle attribute fields Enzo uses to track data like the formation time, dynamical time, and metallicity.

To restart a simulation including star formation or feedback, simply edit the parameter file written to disk in the data dump folder (i.e. for a dataset named DD0100, the parameter file will typically be named DD0100/DD0100). Change the parameters `StarParticleCreation` or `StarParticleFeedback` to the values needed for your simulation, and restart the simulation. Enzo will detect that it needs to create particle attribute fields and allocate the necessary memory above what is needed to read in the dataset.

6.6.15 Distributed Stellar Feedback

The following applies to Methods 0 (Cen & Ostriker) and 1 (+ stochastic star formation).

The stellar feedback can be evenly distributed over the neighboring cells if `StarFeedbackDistRadius` > 0. The cells are within a cube with a side `StarFeedbackDistRadius+1`. This cube can be cropped to the cells that are `StarFeedbackDistCellStep` cells away from the center cell, counted only in steps in Cartesian directions. Below we show a couple of *two-dimensional* examples. The number on the cells indicates the number cell steps each is from the central cell.

- `StarFeedbackDistRadius = 1`

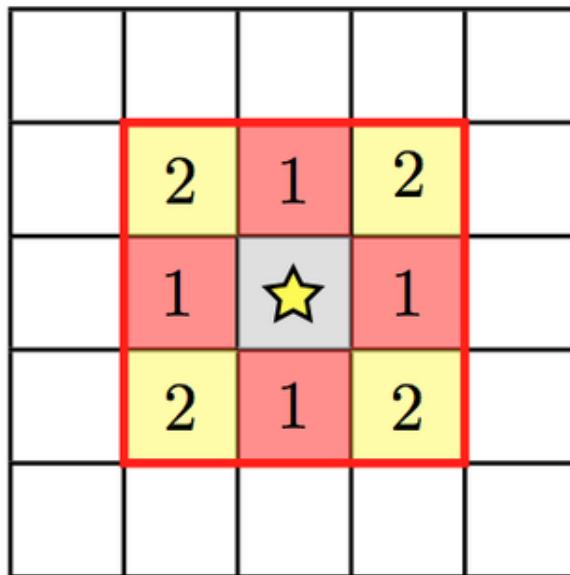

Only cells with a step number $\leq \text{StarFeedbackDistCellStep}$ have feedback applied to them. So, `StarFeedbackDistCellStep = 1` would result in only the cells marked with a “1” receiving energy. In three-dimensions, the eight corner cells in a 3x3x3 cube would be removed by setting `StarFeedbackDistCellStep = 2`.

- `StarFeedbackDistRadius = 2`

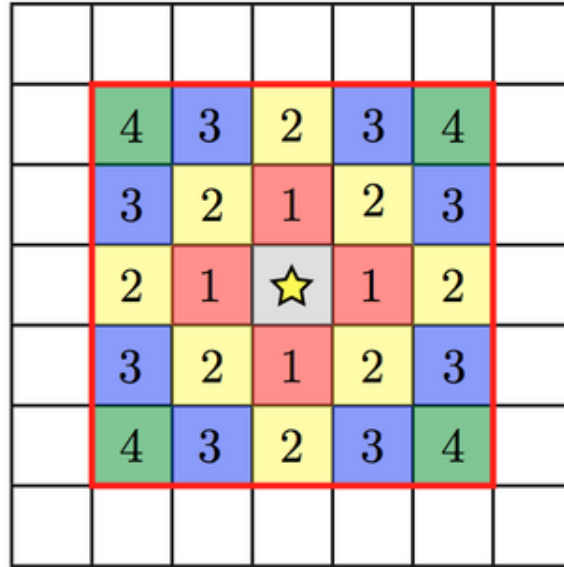

Same as the figure above but with a radius of 2.

Feedback regions cannot extend past the host grid boundaries. If the region specified will extend beyond the edge of the grid, it is recentered to lie within the grid's active dimensions. This conserves the energy injected during feedback but results in the feedback sphere no longer being centered on the star particle it originates from. Due to the finite size of each grid, we do not recommend using a `StarFeedbackDistRadius` of more than a few cells.

Also see *Star Formation and Feedback Parameters*.

6.6.16 Notes

The routines included in `star_maker1.F` are obsolete and not compiled into the executable. For a more stable version of the algorithm, use Method 1.

6.6.17 Active Particle Framework

To be added.

6.6.18 Magnetic Supernova Feedback

Source: `hydro_rk/SuperNovaSeedField.C`

Select this method by setting `UseMagneticSupernovaFeedback = 1` (Default = 0) and specifying the parameters below. If `UseMagneticSupernovaFeedback == 2`, the parameters `MagneticSupernovaRadius` and `MagneticSupernovaDuration` will be calculated to be the minimum allowed values (see below) at runtime based on the cell width and time step of the most-refined grid.

`MagneticSupernovaEnergy` (in units of ergs) is the total amount of magnetic energy to be injected by a single supernova event. Default = $1e51$ ergs.

`MagneticSupernovaRadius` (in units of parsecs) gives the scale over which to inject supernova energy. The injection mechanism normalizes the spatial exponential decay of the injected supernova energy so that all of the energy is contained within the specified radius. For this reason, the `MagneticSupernovaRadius` should be at least 1.5 times the minimum cell width of the simulation (in pc). Default = 300 pc.

`MagneticSupernovaDuration` (in units of years) gives the duration of the supernova magnetic energy injection. The injection mechanism is normalized so that all of the `MagneticSupernovaEnergy` is injected over this time scale. In order to inject the correct amount of energy, `MagneticSupernovaDuration` should be set to at least 5 times the minimum time step of the simulation. Default = 50,000 years.

The following applies to all star formation methods that produce a `PARTICLE_TYPE_STAR` object. Methods 0 (Cen & Ostriker) and 1 (+ stochastic star formation) have been tested extensively. The magnetic feedback method is described fully in [Butsky et al. \(2017\)](#).

When a star cluster particle reaches the end of its lifetime, we inject a toroidal loop of magnetic field at its position in `hydro_rk/Grid_MHDSourceTerms`. The spatial and temporal evolution of the injected magnetic energy and magnetic field is chosen to be:

$$\dot{U}_{B, source} = \tau^{-1} \frac{B_0^2}{4\pi} \frac{R}{L} e^{-r^2/L^2} e^{-t/\tau} (1 - e^{-t/\tau})$$

$$\dot{\mathbf{B}}_{source} = \tau^{-1} B_0 \left(\frac{R}{L} \right)^{1/2} e^{-r^2/2L^2} e^{-t/\tau} \hat{\mathbf{e}}_\phi$$

where t is the time since the ‘death’ of the star cluster particle, τ is the `SupernovaSeedFieldDuration`, R is the cylindrical radius, r is the spherical radius, and L is the `SupernovaSeedFieldRadius`.

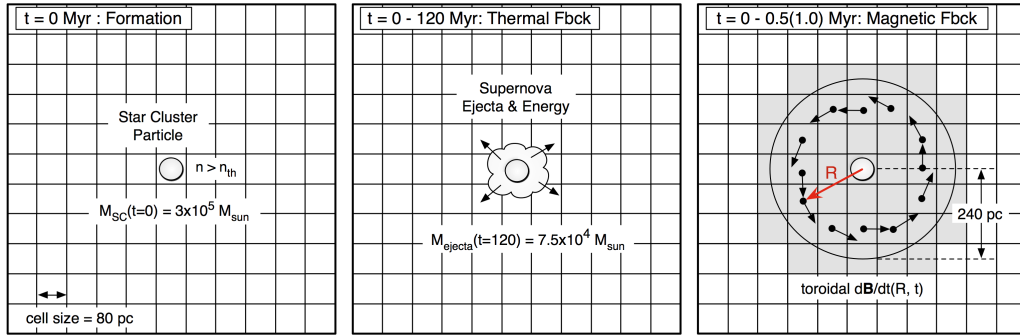

Two-dimensional schematic overview of the life cycle of a star cluster particle and two channels of its feedback. Left: Star cluster particle formation. Middle: Thermal feedback. Thermal energy by Type II supernova explosion is injected into the gas cell in which a star cluster particle of age less than 120 Myr resides. Right: Magnetic feedback. Toroidal magnetic fields are seeded within three finest cells from a star cluster particle.

6.7 Active Particles

Active Particles (APs) were introduced into Enzo in version 2.6. They were originally part of the Enzo-3.0 effort and were developed by a number of authors including Nathan Goldbaum, Matt Turk, John Wise, John Regan, Oliver Hahn, Greg Meece, Brian Crosby and others. Their design philosophy was that the APs would be highly extensible, have robust feedback capabilities and be very much object orientated. They were designed to replace the star object class.

Compared to the star objects the APs can more easily connect with the radiative transfer solver thus making the framework more extensible in that context. Other feedback mechanisms (e.g. mechanical and thermal) are also easily implemented.

6.7.1 Using Active Particles

To implement the active particles framework in any Enzo run is very simple. Add the following line to the parameter file that you are using to (re)start Enzo. `AppendActiveParticleType = <YourActiveParticleType>`

where `<YourActiveParticleType>` is one of the currently available AP types.

For relevant parameters, please also see [Active Particles](#).

6.7.2 Types of Active Particles

At the moment there are a number of AP type implementations. However, with the exception of the “SmartStar” and the “Cen-Ostriker” AP type none of the implementations have been (robustly) tested.

- SmartStar
- Accreting Particle
- Cen-Ostriker
- GalaxyParticle
- Kravtsov
- PopIII
- RadiationParticle
- SpringelHernquist
- Skeleton

The `Skeleton` particle is simply an example particle heavily commented to allow a user/developer to develop their own AP. All the other particles with the exception of the `AccretingParticle` and the `SmartStar` particle were ported from the Star Object particle implementation described in [Star, Black Hole and Sink Particles](#).

6.7.3 Current Limitations of Active Particles

Most of the AP types have not been tested - though in principle do work correctly. Caution and some testing of the particle types is advisable for now.

Multiple AP types can not currently be run together. This isn’t a fundamental limitation. In principle multiple APs can work together without difficulty. Some communication work needs to be undertaken to make this work.

6.7.4 SmartStar Active Particle Type

The `SmartStar` particle is built on top of the `AccretingParticle` type with additional feedback and accretion protocols attached. The `SmartStar` particle was designed to be a single particle type that could adjust to the environment in which it finds itself. Currently it can represent a PopIII star, a super-massive star or a black hole. However, there is no inherent limit to the physical object it can represent. In that sense it may be suitable to augment the `SmartStar` particle with your required feature rather than implementing a new feature. You will also be able to build on `SmartStar` tests and documentation too rather than starting from scratch.

To allow for the creation of a `SmartStar` particle in an Enzo simulation the following line must be included in the parameter file: `AppendActiveParticleType = SmartStar`

Once Enzo reads that line in the parameter file then the AP framework will be engaged and the `SmartStar` particle initialised. The following parameters are currently enabled for the `SmartStar`

The parameters which drive the `SmartStar` particle type can be found at [Active Particles](#).

6.8 Shock Finding

New in version 2.1.

For relevant parameters, please also see *Shock Finding Parameters*.

Source: *Grid_FindShocks.C*

Shock finding is accomplished using one of four methods. The primary method uses a coordinate-unsplit temperature jump (method 1), as described in Skillman et. al. 2008 with the exception that instead of searching across multiple grids for the pre- and post-shock cells, we terminate the search at the edge of the ghost zones within each grid.

Shock finding is controlled by the `ShockMethod` parameter, which can take the following values:

0 - Off

1 - Unsplit Temperature Jumps

2 - Dimensionally Split Temperature Jumps

3 - Unsplit Velocity Jumps

4 - Dimensionally Split Velocity Jumps

When `ShockMethod` nonzero, this will create a “Mach” field in the output files.

Note: Method 1 has been used the most by the developer, and therefore is the primary method. Method 2 has been tested quite a bit, but the downsides of using a dimensionally split method are outlined in the above paper. Methods 3 and 4 are more experimental and will run, but results may vary.

Additional Shock Finding Parameters:

`ShockTemperatureFloor` - When calculating the mach number using temperature jumps, set the temperature floor in the calculation to this value.

`StorePreShockFields` - Optionally store the Pre-shock Density and Temperature during data output.

6.9 Cosmic Ray Two-Fluid Model

This section documents the two-fluid cosmic ray model implemented in Enzo, which was first used (and is described in detail) in Salem & Bryan 2014 . For relevant parameters, please also see *Cosmic Ray Two-Fluid Model Parameters*. The bulk of the code itself can be found in *Grid_ZeusSolver.C*

This module models the dynamical role of cosmic rays via a set of two-fluid hydro equations (see Jun et. al. 1994). Central to the effort is a new baryon field, `CREnergyDensity`, which is in units of ergs/cm^3 , and is advected along with the gas. Gradients in the CR field result in a pressure felt by the gas. The CR gas is also diffusive and rays can be produced during star formation. See *Cosmic Ray Two-Fluid Model Parameters* for information on how to control all these options. But most important are:

- `CRModel` - Switches on the CR physics (0 = off, 1 = on)
- `CRgamma` - For polytropic equation of state. $4/3$ = relativistic, adiabatic gas (default)
- `CRDiffusion` - turns on diffusion of `CREnergyDensity` field
- `CRkappa` - Diffusion coefficient (currently constant, isotropic)
- `CRFeedback` - Controls production of rays in star forming regions

For this model to run properly you *must be running the Zeus Hydro Solver!* (`HydroMethod` = 2). The model has not yet been implemented for any of the other fluid solvers in Enzo.

If you plan on including cosmic rays, definitely first verify the solver is working by running the Cosmic Ray Shocktube problem, which ought to match the analytic solution described in [Pfrommer 2006](#). See *CR Shock Tube (250: unigrid and AMR)* for more detailed information on this test problem.

Cosmic Rays have also been implemented in the isolated galaxy simulation. They initialize with a profile equal to the density of the thermal gas, multiplied by a constant, `GalaxySimulationCR`, typically set to 0.1 (all in code units).

6.10 Additional Physics

6.10.1 Thermal Conduction

Enzo supports both isotropic and anisotropic thermal conduction within the gas. The isotropic conduction was used in [Smith et al. \(2013\)](#). The anisotropic conduction is directionally split. The methods are adapted from [Parrish and Stone, 2005](#) and the parameters can be found under *Conduction*.

6.10.2 Subgrid Turbulence Models

This will be updated soon.

6.10.3 Fuzzy Dark Matter Model

This module was written by Xinyu Li and is described in [Li, Hui & Bryan \(2019\)](#). There are a few 1D tests (Light-Boson) and a facility to generate and read in a Gaussian density with wavefunction (FDMCollapse). There is also a framework to read in cosmology fields if one had a mechanism to generate them, but no cosmological field generator is provided.

6.10.4 Turbulence Driving Modules

This will be updated soon.

6.11 Adaptive Mesh Refinement

Enzo's adaptive mesh implements a version of the [Berger and Colella \(1989\)](#) block-structured AMR algorithm on a Cartesian mesh. In this algorithm, cells that are flagged for refinement are combined into rectangular solid "child grid" patches with cells whose spatial resolution are an integer multiple more finely resolved than their coarser "parent grids" (with the ratio of resolutions typically, but not necessarily, being 2). This method is distinct from cell-based AMR codes in that cells are aggregated into grids, and distinct from oct-tree block structured AMR in that the grids that are created can be of arbitrary size and aspect ratio (i.e., each grid dimension can differ, rather than being a cube) and can be located at arbitrary locations within the parent grid rather than in octants of the parent grid. Enzo does not implement the full Berger and Colella method - for the sake of efficiency, it is restricted in the following ways:

- Higher-resolution child grids must be contained completely within their parent grids, rather than spanning multiple parent grids. (Parent grids of level L are, however, allowed to have multiple child grids of level $L+1$.)
- The edges of child grids must align with the cell edges of parent grids (which also implicitly requires that child grids align with the edges of their parent grids).
- All grids are aligned with the principle axes (x,y,z), and may not be arbitrarily rotated with respect to those axes.

Enzo implements time subcycling within its AMR, with every grid level L determining its own timestep and all grids at that level taking the same timestep. This timestep is restricted so that the timestep at level L may not exceed the timestep at level $L-1$. The [Enzo method paper](#) describes the algorithm in more detail.

The parameters controlling Enzo's grid hierarchy can be found in [Hierarchy Control Parameters](#).

6.12 Analysis Modules

6.12.1 Tracer Particles

Enzo has extensive analysis methods to track tracer particles. Details about this will be updated soon.

6.12.2 Inline Halo Finder

Source: FOF.C

Enzo has in-built Friends-of-Friends halo finder to identify dark matter halos, originally written by Volker Springel. Dark matter halos are identified by linking “friend” dark matter particles that lie within a specified linking length. All the output files are written in the directory FOF/. See [Inline Analysis](#) for more details on parameters.

6.12.3 Embedded Python

Source: InitializePythonInterface.C

Python can now be embedded inside Enzo, for inline analysis as well as interaction. See [Embedded Python](#) for the details about enabling it and using it (out of date).

Frequently Asked Questions

7.1 Building Enzo

Q: I'm getting a compilation error related to HDF5. What is HDF5 and how to I get it?

A: HDF5 is a data format with accompanying library for writing very large data sets. Enzo uses HDF5 for data output. If you do not have a version of HDF5 available on your machine, you can download binaries or source code for HDF5 from <https://www.hdfgroup.org/downloads/hdf5/>. Once you have a version of HDF5 installed on your machine, you need to notify Enzo where it is located for the build process in the Makefile (eg. `Make.mach.linux-gnu` or `Make.mach.my-machine`). For example, if HDF5 was installed in `/home/enzo-user/local/hdf5/`, you would edit the line

```
LOCAL_HDF5_INSTALL = /home/enzo-user/local/hdf5
```

then run

```
$ make machine-linux-gnu
$ make clean
$ make
```

to rebuild `enzo.exe` with your HDF5 installation. When running `enzo.exe`, make sure that the HDF5 library is in `LD_LIBRARY_PATH`. In this example, if you are running bash, run the command

```
$ export LD_LIBRARY_PATH=/home/enzo-user/local/hdf5/lib/:$LD_LIBRARY_PATH
```

to put the HDF5 library in the library path before running Enzo.

7.2 Running Simulations

7.3 Common Crashes

7.4 Misc.

Q: What is the difference between enzo-dev (week-of-code) and the stable branch? Should I only use the stable branch?

A:

The “week-of-code” branch of enzo-dev is the primary development branch, which is updated on a fairly regular basis (the name “week-of-code” is historical). Changes are migrated into the stable branch on a roughly annual basis. In general, if you want code that is somewhat more reliable but may be significantly behind the cutting-edge Enzo version, you should use the ‘stable’ branch. If you are comfortable with more recent (and thus possibly less reliable) code, you should use the “week-of-code” branch.

Here we will document some of the actual code details in Enzo, and how to perform basic (and not so basic) tasks in Enzo. Before tackling any modification, please read the *Enzo Primary References* a basic knowledge of AMR and numerical methods is assumed throughout this documentation.

8.1 Introduction to Enzo Modification

Note: This is not a comprehensive document, but it does cover some of the grounds of modifying Enzo. Please don't hesitate to email the users' mailing list with any further questions about Enzo, Git, or how to write and execute new test problems.

If this is the first time you've opened the hood to Enzo, welcome. If you're an old hand and have already added new physics to it, welcome back.

Enzo is an extremely powerful piece of software, but by no means a complete representation of the observable universe. It's quite likely that there will be some piece of physics that you'll want to model, and these span a broad range of software complexities. In all cases, whether it's a mildly invasive change such as a new background heating model or extremely invasive like adding relativistic non-neutral multi-fluid plasma physics, we strongly recommend taking advantage of some basic tools. These are outlined in the sections that follow. These tools prevent the developer from breaking existing features (which is far easier than one would expect), keeping track of your changes, and sharing those changes with others. We strongly recommend you start with getting LCATest running before you start programming, so mistakes can be caught early.

Additionally in the Tutorials section you'll see a pair of flow chart tools that are intended as educational tools, and several descriptions on how to actually add various components to the code. It is intended that these will be at least read in order, as doing complex things with the code require the ability to do the simpler things.

We are very happy to accept patches, features, and bugfixes from any member of the community! Enzo is developed using mercurial, primarily because it enables very easy and straightforward submission of changesets. We're eager to hear from you, and if you are developing Enzo, please subscribe to the users' mailing list:

<http://groups.google.com/group/enzo-users>

8.2 How to Develop Enzo

Enzo is a community project!

We are very happy to accept patches, features, and bugfixes from any member of the community! Enzo is developed using Git, primarily because of how well it enables open-source, community contribution. We're eager to hear from you.

Note: If you are already familiar with Git and [GitHub](#), the best way to contribute is to fork the [main Enzo repository](#), make your changes, push them to your fork, and issue a pull request. The rest of this document is just an explanation of how to do that. Enzo was previously hosted on BitBucket and maintained with mercurial but has since transitioned to git and GitHub. Please do not fork or clone the repository on BitBucket. The code on BitBucket is no longer maintained.

Keep in touch, and happy hacking!

8.2.1 Open Issues

If you're interested in participating in Enzo development, take a look at the [issue tracker on GitHub](#). If you are encountering a bug that is not already tracked there, please [open a new issue](#).

8.2.2 Contributing to Enzo with Git and Github

We provide a brief introduction to submitting changes here. We encourage contributions from any user. If you are new to Git and/or GitHub, there are excellent guides available at [guides.github.com](#), specifically the [Git Handbook](#), and the [GitHub Hello World](#). We are also happy to provide guidance on the mailing list or in our slack channel.

Licensing

Enzo is under a BSD-like license.

All contributed code must be BSD-compatible. If you'd rather not license in this manner, but still want to contribute, please consider creating an external package, which we'll happily link to in the Enzo documentation.

How To Get The Source Code For Editing

Enzo is hosted on GitHub. In order to modify the source code for Enzo, we ask that you make a “fork” of the main Enzo repository on GitHub. A fork is simply an exact copy of the main repository (along with its history) that you will now own and can make modifications as you please. You can create a personal fork by visiting the Enzo GitHub webpage at <https://github.com/enzo-project/enzo-dev/>. After logging in, you should see an option near the top right labeled “fork”. You now have a forked copy of the Enzo repository for your own personal modification.

This forked copy exists on GitHub under your username, so in order to access it locally, follow the instructions at the top of that webpage for that forked repository:

```
$ git clone http://github.com/<USER>/<REPOSITORY_NAME>
```

This downloads that new forked repository to your local machine, so that you can access it, read it, make modifications, etc. It will put the repository in a local directory of the same name as the repository in the current working directory.

```
$ cd enzo_dev
```

Verify that you are on the master branch of Enzo by running:

```
$ git branch
```

If you're not on the master branch, you can get to it with:

```
$ git checkout master
```

You can see any past state of the code by using the `git log` command. For example, the following command would show you the last 5 revisions (modifications to the code) that were submitted to that repository.

```
$ git log -n 5
```

Using the revision specifier (the number or hash identifier next to each changeset), you can update the local repository to any past state of the code (a previous changeset or version) by executing the command:

```
$ git checkout revision_specifier
```

8.2.3 Making and Sharing Changes

The simplest way to submit changes to Enzo is to do the following:

1. Fork the main repository.
2. Clone your fork.
3. Make some changes and commit them.
4. Push the changesets to your fork.
5. Issue a pull request.

Here's a more detailed flowchart of how to submit changes.

1. Fork Enzo on GitHub. (This step only has to be done once.) You can do this by clicking on the **fork** button in the top-right corner of [the main repository](#).
2. Create a new branch in which to make your changes by doing `git checkout -b <new branch name>`. This will make it easy to move back and forth between the main branch of the code and your changes.
3. Edit the source file you are interested in and test your changes.
4. Use `git add <files>` to stage files to be committed.
5. Commit your changes with `git commit`. This will open a text editor so you can write a commit message. To add your message inline, do `git commit -m "<commit message>"`. You can list specific file to be committed.
6. Remember that this is a large development effort and to keep the code accessible to everyone, good documentation is a must. Add in source code comments for what you are doing. Add documentation to the appropriate section of the online docs so that people other than yourself know how to use your new code.
7. If your changes include new functionality or cover an untested area of the code, add a test. Commit these changes as well.
8. Push your changes to your new fork using the command:

```
$ git push origin <branch name>
```

Note: Note that the above approach uses HTTPS as the transfer protocol between your machine and GitHub. If you prefer to use SSH - or perhaps you're behind a proxy that doesn't play well with SSL via HTTPS - you may want to set up an [SSH key](#) on GitHub. Then, you use the syntax `ssh://git@github.com/<USER>/enzo_dev`, or equivalent, in place of `https://github.com/<USER>/enzo_dev` in git commands. For consistency, all commands we list in this document will use the HTTPS protocol.

9. Issue a pull request by going to the main repository and clicking on the green button that says **Compare & pull request**. This will open up a page that will allow you to enter a description of the changes to be merged. Once submitted, a series of automated tests will run and their status will be reported on the pull request page.

During the course of your pull request you may be asked to make changes. These changes may be related to style issues, correctness issues, or requesting tests. The process for responding to pull request code review is relatively straightforward.

1. Make requested changes, or leave a comment on the pull request page on GitHub indicating why you don't think they should be made.
2. Commit those changes to your local repository.
3. Push the changes to your fork:

```
$ git push origin <branch name>
```

4. Your pull request will be automatically updated.

Once your pull request has been accepted, you can safely delete your branch:

```
$ git branch --delete <branch name>
```

Updating Your Branch

If your branch or pull request has been open for some time, it may be useful to keep it up to date with the latest changes from the main repository. This can be done by [rebasing your changes](#). Before doing this, you will need to be able to pull the latest changes from the main repository.

1. Add the main repository as a remote:

```
$ git remote add enzo_dev https://github.com/enzo-project/enzo-dev
```

You can verify that it has been added by doing `git remote -v`. This only needs to be done once.

2. Go back to the master branch and pull the changes:

```
$ git checkout master
$ git pull enzo_dev master
```

3. Return to your branch and rebase your changes onto the head of the master branch:

```
$ git checkout <branch name>
$ git rebase master
```

This should go smoothly unless changes have been made to the same lines in the source, in which case you will need to fix conflicts. After rebasing, you will get an error when trying to push your branch to your fork. This is because

you have changed the order of commits and git does not like that. In this case, you will need to add “-f” to your push command to force the changes to be accepted.:

```
$ git push -f origin <branch name>
```

If you envision a decent number of conflicts, instead of rebasing, it may be better to do:

```
$ git merge master
```

commit the merge, then push the changes to your fork.

8.2.4 The Patch Directory

If you are experimenting with a code change or just debugging, then the patch directory, found in the top level of your Enzo directory, may be of use. Files put in here are compiled in preference to those in `/src/enzo`, so you can implement changes without overwriting the original code. To use this feature, run `make` from inside `/patch`. You may need to add `-I../src/enzo` to the `MACH_INCLUDES` line of your machine makefile (e.g. `Make.mach.triton`) to ensure the `.h` files are found when compiling.

As an example, suppose you wish to check the first few values of the acceleration field as Enzo runs through `EvolveLevel.C`. Copy `EvolveLevel.C` from `/src/enzo` into `/patch` and put the appropriate print statements throughout that copy of the routine. Then recompile Enzo from inside the patch directory. When you no longer want those changes, simply delete `EvolveLevel.C` from `/patch` and the next compile of the code will revert to using the original `/src/enzo/EvolveLevel.C`. If you make adjustments you wish to keep, just copy the patch version of the code into `/src/enzo` to replace the original.

8.2.5 How To Include Tests

If you have added any new functionality, you should add it as a test in the directory tree `run/` under the (possibly new!) appropriate directory. Your test file should consist of:

- A parameter file, ending in the extension `.enzo`
- A file of `notes.txt`, describing the problem file, the expected results, and how to verify correctness
- A test file, using the yt extension `enzo_test`, which verifies correctness. (For more information on this, see some of the example test files.)
- (optional) Scripts to plot the output of the new parameter file.

Please drop a line to the mailing list if you run into any problems!

8.3 Programming Guide

There are several coding practices that we should adhere to when programming for Enzo. Some are style, some are more important for the health of the code (and other Enzo users’ projects/sanity).

8.3.1 Remember that other programmers will read your code

“Everyone knows that debugging is twice as hard as writing a program in the first place. So if you’re as clever as you can be when you write it, how will you ever debug it?” –Brian Kernighan “The Elements of Programming Style”, 2nd edition, chapter 2

8.3.2 Comments

At the very least, put the following in things at the top of each of your functions:

- Your name
- The date you wrote it. If you modified it in a significant way, note the date and modification.
- Effects on global or class member variables.
- Variable names that are not obvious. As a rule of thumb, the name is not obvious.
- Primary references where applicable.

Two more rules:

- Write your comments now. You will not have time to come back and clean it up later.
- If you change something, change the comments. Now. Wrong comments are worse than no comments.

8.3.3 float is double

One must constantly be wary of the possibility of built in C types to be re-defined to higher precision types. This is outlined in *Variable precision in Enzo*.

8.3.4 Allocating arrays with `new`

Enzo has a significant issue with memory fragmentation. This is due to grid and particle storage arrays being constantly created, destroyed, and re-created with slightly different sizes. The most successful solution to this problem has been to limit the sizes of arrays to powers of 2. When compiling Enzo with `log2alloc=yes`, `new` is overloaded such that arrays are always created with sizes that are the nearest power of 2. Thus, it is important to keep in mind that arrays created with `new` will usually be slightly larger than you think.

8.3.5 Fortran types

Unlike Enzo's C and C++ routines, Fortran files (.F and .F90) do not re-define the built-in 'integer' and 'real' types, so all variables and constants must be defined with the appropriate precision. There are pre-defined type specifiers that will match Enzo's C and C++ precision re-definitions, which should be used for all variables that pass through the C/Fortran interface. This is discussed in detail in *Variable precision in Enzo*.

8.3.6 Header Files

Header files must be included in the correct order. This is due, among other things, to the redefinition of float which is done in `macros_and_parameters.h`. This must be done before Enzo headers, but after external libraries. The order should be as follows:

```
#include "ErrorExceptions.h"
#include "svn_version.def"
#include "EnzoTiming.h"
#include "performance.h"
#include "macros_and_parameters.h"
#include "typedefs.h"
#include "global_data.h"
#include "units.h"
#include "flowdefs.h"
```

(continues on next page)

(continued from previous page)

```
#include "Fluxes.h"
#include "GridList.h"
#include "ExternalBoundary.h"
#include "Grid.h"
#include "Hierarchy.h"
#include "LevelHierarchy.h"
#include "TopGridData.h"
#include "communication.h"
#include "CommunicationUtilities.h"
```

8.3.7 Accessing BaryonField

Access data in the BaryonField array as is described in the page on *Accessing Data in BaryonField*.

8.3.8 Accessing the Hierarchy

The hierarchy should be traversed as described in *Getting Around the Hierarchy: Linked Lists in Enzo*.

8.3.9 enum

The enum construct in C has no standardized size, which can cause problems when using 64 bit integers. Direct integer assignment should be used instead. This also has the added advantage of making explicit the values of parameters that are also used in parameter files. The typical idiom should be:

```
#ifdef SMALL_INTS
typedef int hydro_method;
#else
typedef long_int hydro_method;
#endif
const hydro_method
  PPM_DirectEuler      = 0,
  PPM_LagrangeRemap    = 1,
  Zeus_Hydro           = 2,
  HD_RK                = 3,
  MHD_RK               = 4,
  HydroMethodUndefined = 5;
```

8.4 Enzo Test Suite

The Enzo test suite is a set of tools whose purpose is to perform regression tests on the Enzo codebase, in order to help developers discover bugs that they have introduced, to verify that the code is producing correct results on new computer systems and/or compilers, and, more generally, to demonstrate that Enzo is behaving as expected under a wide variety of conditions.

8.4.1 What's in the test suite?

The suite is composed of a large number of individual test problems that are designed to span the range of physics and dimensionalities that are accessible using the Enzo code, both separately and in various permutations. Tests can be

selected based on a variety of criteria, including (but not limited to) the physics included, the estimated runtime of the test, and the dimensionality. The testing suite runs enzo on each selected test problem, produces a series of outputs, and then uses yt to process these outputs in a variety of different ways (making projections, looking at fields, etc.). The results of these yt analyses are then compared against similarly generated results from an earlier “good” version of the enzo code run on the same problems. In test problems where we have them, analytical solutions are compared against the test results (e.g. shocktubes). Lastly, a summary of these test results are returned to the user for interpretation.

One can run individual tests or groups of tests using the various run time *flags*. For convenience, three pre-created, overlapping sets of tests are provided. For each set of tests, one must generate their own standard locally against which she can compare different builds of the code.

1. The “quick suite” (`--suite=quick`). This is composed of small calculations that test critical physics packages both alone and in combination. The intent of this package is to be run automatically and relatively frequently (multiple times a day) on a remote server to ensure that bugs have not been introduced during the code development process. All runs in the quick suite use no more than a single processor. The total run time should be about 15 minutes on the default lowest level of optimization..

2. The “push suite” (`--suite=push`). This is a slightly large set of tests, encompassing all of the quick suite and some additional larger simulations that test a wider variety of physics modules. The intent of this package is to provide a thorough validation of the code prior to changes being pushed to the main repository. The total run time is roughly 60 minutes for default optimization, and all simulations use only a single processor.

3. The “full suite” (`--suite=full`). This encompasses essentially all of test simulations contained within the run directory. This suite provides the most rigorous possible validation of the code in many different situations, and is intended to be run prior to major changes being pushed to the stable branch of the code. A small number of simulations in the full suite are designed to be run on 2 processors and will take multiple hours to complete. The total run time is roughly 60 hours for the default lowest level of optimization.

8.4.2 How to run the test suite

1. **Compile Enzo.** If you have already built enzo, you can skip this step and the test will use your existing enzo executable. To compile enzo with the standard settings, complete these commands:

```
$ cd <enzo_root>
$ ./configure
$ cd ./src/enzo
$ make load-config-allphysics
$ make clean
$ make
```

Note that you need not copy the resulting enzo executable to your path, since the enzo.exe will be symbolically linked from the src/enzo directory into each test problem directory before tests are run.

This build configuration requires that the Hydre and Grackle libraries are installed and visible in your compiler’s search paths. If you do not have these libraries available, then you can set:

```
$ make grackle-no
$ make hydre-no
```

Note: If Enzo is compiled without support for the grackle and hydre libraries, tests of Enzo modules that depend on these libraries will likely fail.

2. **Install the necessary Python libraries** The test suite works with both Python 2.x and Python 3.x

3. **Get the correct yt version** The enzo tests are generated and compared using the yt analysis suite. You must be using yt 3.3.0 or newer in order for the test suite to work. If you do not yet have yt, visit <https://yt-project.org/docs/dev/installing.html> for installation instructions.

4. **Generate answers to test with.** Run the test suite with these flags within the `run/` subdirectory in the enzo source hierarchy:

```
$ cd <enzo_root>/run
$ ./test_runner.py --suite=quick -o <output_dir> --answer-store
--answer-name=<test_name> --local
```

Note that we're creating test answers in this example with the quick suite, but we could just as well create a reference from any number of test problems using other test problem *flags*.

Here, we are storing the results from our tests locally in a file called `<test_name>` which will now reside inside of the `<output_dir>`. If you want to, you can leave off `--answer-name` and get a sensible default.

```
$ ls <output_dir>
fe7d4e298cb2    <test_name>

$ ls <output_dir>/<test_name>
<test_name>.db
```

When we inspect this directory, we now see that in addition to the subdirectory containing the simulation results, we also have a `<test_name>` subdirectory which contains python-readable shelve files, in this case a dbm file. These are the files which actually contain the reference standard. You may have a different set of files or extensions depending on which OS you are using, but don't worry Python can read this no problem. Congratulations, you just produced your own reference standard. Feel free to test against this reference standard or tar and gzip it up and send it to another machine for testing.

5. **Run the test suite using your local answers.** The testing suite operates by running a series of enzo test files throughout the `run` subdirectory. Note that if you want to test a specific enzo changeset, you must update to it and recompile enzo. You can initiate the quicksuite test simulations and their comparison against your locally generated answers by running the following commands:

```
$ cd <enzo_root>/run
$ ./test_runner.py --suite=quick -o <output_dir> --answer-name=<test_name>
--local --clobber
```

In this command, `--output-dir=<output_dir>` instructs the test runner to output its results to a user-specified directory (preferably outside of the enzo file hierarchy). Make sure this directory is created before you call `test_runner.py`, or it will fail. The default behavior is to use the quick suite, but you can specify any set of tests using the `--suite` or `--name` *flags*. We are comparing the simulation results against a local (`--local`) reference standard which is named `<test_name>` also located in the `<output_dir>` directory. Note, we included the `--clobber` flag to rerun any simulations that may have been present in the `<output_dir>` under the existing enzo version's files, since the default behavior is to not rerun simulations if their output files are already present. Because we didn't set the `--answer-store` flag, the default behavior is to compare against the `<test_name>`.

5. **Review the results.** While the `test_runner` is executing, you should see the results coming up at the terminal in real time, but you can review these results in a file output at the end of the run. The `test_runner` creates a subdirectory in the output directory you provided it, as shown in the example below.

```
$ ls <output_dir>
fe7d4e298cb2

$ ls <output_dir>/fe7d4e298cb2
Cooling          GravitySolver    MHD              test_results.txt
Cosmology        Hydro           RadiationTransport version.txt
```

The name of this directory will be the unique hash of the version of enzo you chose to run with the testing suite. In this case it is `fe7d4298cb2`, but yours will likely be different, but equally unintelligible. You can specify an optional additional suffix to be appended to this directory name using `--run-suffix=<suffix>`. This may be useful to distinguish multiple runs of a given version of enzo, for example with different levels of optimization. Within this directory are all of the test problems that you ran along with their simulation outputs, organized based on test type (e.g. Cooling, AMR, Hydro, etc.) Additionally, you should see a file called `test_results.txt`, which contains a summary of the test runs and which ones failed and why.

8.4.3 My tests are failing and I don't know why

A variety of things cause tests to fail: differences in compiler, optimization level, operating system, MPI submission method, and of course, your modifications to the code. Go through your `test_results.txt` file for more information about which tests failed and why. You could try playing with the relative tolerance for error using the `--tolerance` flag as described in the [flags](#) section. For more information regarding the failures of a specific test, examine the `estd.out` file in that test problem's subdirectory within the `<output_dir>` directory structure, as it contains the `STDERR` and `STDOUT` for that test simulation.

If you are receiving `EnzoTestOutputFileNonExistent` errors, it means that your simulation is not completing. This may be due to the fact that you are trying to run enzo with MPI which your system doesn't allow you to initiate from the command line. (e.g. it expects you to submit `mpirun` jobs to the queue). You can solve this problem by recompiling your enzo executable with MPI turned off (i.e. `make use-mpi=no`), and then just pass the `local_nompi` machine flag (i.e. `-m local_nompi`) to your `test_runner.py` call to run the executable directly without MPI support. Currently, only a few tests use multiple cores, so this is not a problem in the quick or push suites.

If you see a lot of `YTNOldAnswer` errors, it may mean that your simulation is running to a different output than what was reached for your locally generated answers does, and the test suite is trying to compare your last output file against a non-existent file in the answers. Look carefully at the results of your simulation for this test problem using the provided python file to determine what is happening. Or it may simply mean that you specified the wrong answer name.

8.4.4 Descriptions of all the testing suite flags

You can type `./test_runner.py --help` to get a quick summary of all of the command line options for the testing suite. Here is a more thorough explanation of each.

General flags

- h, --help** list all of the flags and their argument types (e.g. int, str, etc.)
- o str, --output-dir=str default: None** Where to output the simulation and results file hierarchy. Recommended to specify outside of the enzo source hierarchy.
- m str, --machine=str default: local** Specify the machine on which you're running your tests. This loads up a machine-specific method for running your tests. For instance, it might load `qsub` or `mpirun` in order to start the enzo executable for the individual test simulations. You can only use machine names of machines which have a corresponding machine file in the `run/run_templates` subdirectory (e.g. `nics-kraken`). *N.B.* the default, `local`, will attempt to run the test simulations using `mpirun`, so if you are required to queue on a machine to execute `mpirun`, `test_runner.py` will silently fail before finishing your simulation. You can avoid this behavior by compiling enzo without MPI and then setting the machine flag to `local_nompi`.
- repo=str default: current directory** Path to repository being tested.
- interleave default: False** Interleaves preparation, running, and testing of each individual test problem as opposed to default batch behavior.
- clobber default: False** Rerun enzo on test problems which already have results in the destination directory

--tolerance=int default: see --strict Sets the tolerance of the relative error in the comparison tests in powers of 10.

Ex: Setting `--tolerance=3` means that test results are compared against the standard and fail if they are off by more than $1e-3$ in relative error.

--bitwise default: see --strict Declares whether or not bitwise comparison tests are included to assure that the values in output fields exactly match those in the reference standard.

--strict=[high, medium, low] default: low This flag automatically sets the `--tolerance` and `--bitwise` flags to some arbitrary level of strictness for the tests. If one sets `--bitwise` or `--tolerance` explicitly, they trump the value set by `--strict`. When testing enzo general functionality after an installation, `--strict=low` is recommended, whereas `--strict=high` is suggested when testing modified code against a local reference standard.

high: tolerance = 13, bitwise = True medium: tolerance = 6, bitwise = False low: tolerance = 3, bitwise = False

--sim-only default: False Only run simulations, do not store the tests or compare them against a standard.

--test-only default: False Only perform tests on existing simulation outputs, do not rerun the simulations.

--time-multiplier=int default: 1 Multiply simulation time limit by this factor. Useful if you're on a slow machine or you cannot finish the specified tests in their allocated time.

--run-suffix=str default: None An optional suffix to append to the test run directory. Useful to distinguish multiple runs of a given changeset.

-v, --verbose default: False Verbose output in the testing sequence. Very good for tracking down specific test failures.

--pdb default: False When a test fails a pdb session is triggered. Allows interactive inspection of failed test data.

Flags for storing, comparing against different standards

--answer-store default: False Should we store the results as a reference or just compare against an existing reference?

--answer-name=str default: latest gold standard The name of the file where we will store our reference results, or if `--answer-store` is false, the name of the reference against which we will compare our results.

--local default: False Store/Compare the reference standard locally (i.e. not on the cloud)

Flags not used

--with-answer-testing default: False DO NOT USE. This flag is used in the internal yt answer testing and has no purpose in the enzo testing infrastructure.

--answer-big-data default: False DO NOT USE. This flag is used in the internal yt answer testing and has no purpose in the enzo testing infrastructure.

Flags for specifying test problems

These are the various means of specifying which test problems you want to include in a particular run of the testing suite.

--suite=[quick, push, full] default: None A precompiled collection of several different test problems. quick: 37 tests in ~15 minutes, push: 48 tests in ~30 minutes, full: 96 tests in ~60 hours.

--answer_testing_script=str default: None

--AMR=bool default: False Test problems which include AMR

--author=str default: None Test problems authored by a specific person

--chemistry=bool default: False Test problems which include chemistry

--cooling=bool default: False Test problems which include cooling

--cosmology=bool default: False Test problems which include cosmology

--dimensionality=[1, 2, 3] Test problems in a particular dimension

--gravity=bool default: False Test problems which include gravity

--hydro=bool default: False Test problems which include hydro

--max_time_minutes=float Test problems which finish under a certain time limit

--mhd=bool default: False Test problems which include MHD

--name=str default: None A test problem specified by name

--nprocs=int default: 1 Test problems which use a certain number of processors

--problematic=bool default: False Test problems which are deemed problematic

--radiation=[None, fld, ray] default: None Test problems which include radiation

--runtime=[short, medium, long] default: None Test problems which are deemed to have a certain predicted runtime

8.4.5 How to track down which changeset caused your test failure

The most straightforward way to identify the changeset in which problems were introduced is to use the `git bisect` command. With bisection, one begins by identifying a changeset where things are known to be working correctly and a changeset where they are not, usually the current changeset. The `git bisect` command then moves to a changeset halfway between the good and bad ones. The tests can be rerun, and that changeset is identified as either good (working) or bad (not working). The process continues until a single changeset is identified where things went from working to not.

An example of using this method is as follows:

```
$ git bisect start
$ git bisect bad
$ git bisect good gold-standard-v9
$ ./test_runner.py [options]
<TESTS FAIL>
$ git bisect bad
$ ./test_runner.py [options]
<TESTS PASS>
$ git bisect good
```

8.4.6 How to add a new test to the library

It is hoped that any newly-created or revised physics module will be accompanied by one or more test problems, which will ensure the continued correctness of the code. This sub-section explains the structure of the test problem system as well as how to add a new test problem to the library.

Test problems are contained within the `run/` directory in the Enzo repository. This subdirectory contains a tree of directories where test problems are arranged by the primary physics used in that problem (e.g., Cooling, Hydro, MHD). These directories may be further broken down into sub-directories (Hydro is broken into Hydro-1D, Hydro-2D, and Hydro-3D), and finally into individual directories containing single problems. A given directory contains, at minimum, the Enzo parameter file (having extension `.enzo`, described in detail elsewhere in the manual) and the Enzo test suite parameter file (with extension `.enzotest`). The latter contains a set of parameters that specify the

properties of the test. Consider the test suite parameter file for `InteractingBlastWaves`, which can be found in the `run/Hydro/Hydro-1D/InteractingBlastWaves` directory:

```
name = 'InteractingBlastWaves'
answer_testing_script = None
nprocs = 1
runtime = 'short'
hydro = True
gravity = False
AMR = True
dimensionality = 1
max_time_minutes = 1
fullsuite = True
pushsuite = True
quicksuite = True
```

This allows the user to specify the dimensionality, physics used, the runtime (both in terms of ‘short’, ‘medium’, and ‘long’ calculations, and also in terms of an actual wall clock time). A general rule for choosing the runtime value is ‘short’ for runs taking less than 5 minutes, ‘medium’ for run taking between 5 and 30 minutes, and ‘long’ for runs taking more than 30 minutes. If the test problem runs successfully in any amount of time, it should be in the full suite, selected by setting `fullsuite=True`. If the test runs in a time that falls under ‘medium’ or ‘short’, it can be added to the push suite (`pushsuite=True`). If the test is ‘short’ and critical to testing the functionality of the code, add it to the quick suite (`quicksuite=True`).

Once you have created a new problem type in Enzo and thoroughly documented the parameters in the Enzo parameter list, you should follow these steps to add it as a test problem:

1. Create a fork of Enzo.
2. Create a new subdirectory in the appropriate place in the `run/` directory. If your test problem uses multiple pieces of physics, put it under the most relevant one.
3. Add an Enzo parameter file, ending in the extension `.enzo`, for your test problem to that subdirectory.
4. Add an Enzo test suite parameter file, ending in the extension `.enzotest`. In that file, add any relevant parameters as described above.
5. By default, the final output of any test problem will be tested by comparing the min, max, and mean of a set of fields. If you want to have additional tests performed, create a script in the problem type directory and set the `answer_testing_script` parameter in the `.enzotest` file to point to your test script. For an example of writing custom tests, see `run/Hydro/Hydro-3D/RotatingCylinder/test_rotating_cylinder.py`.
6. Submit a Pull Request with your changes and indicate that you have created a new test to be added to the testing suites.

Congratulations, you’ve created a new test problem!

8.4.7 What to do if you fix a bug in Enzo

It’s inevitable that bugs will be found in Enzo, and that some of those bugs will affect the actual simulation results (and thus the test problems used in the problem suite). Here is the procedure for doing so:

1. Run the “push suite” of test problems (`--pushsuite=True`) for your newly-revised version of Enzo, and determine which test problems now fail.
2. Visually inspect the failed solutions, to ensure that your new version is actually producing the correct results!
3. Email the `enzo-developers` mailing list at enzo-dev@googlegroups.com to explain your bug fix, and to show the results of the now-failing test problems.

4. Create a pull request for your fix.

8.5 File naming conventions and routine locations

The large number of source files can be intimidating even to the experienced Enzo developer, and this page describes some of the naming conventions. Familiarity with `grep` or `ack` and pipes like `ls -l | grep` are essential. Also routines with a similar functionality are grouped together with a common name.

Here are some file naming rules that are used.

1. Internal capitalization is used for C files, all lowercase with underscores for fortran files and header files. All Fortran files end with `.F`.
2. With very few exceptions, Enzo has a one function per file layout, with the file name being the function name.
3. Object methods have the object name prepended to the beginning, such as the member of the grid class `SolveHydroEquations` lives in the file `Grid_SolveHydroEquations.C`.

Below we list some examples of filenames, grouped by functionality. *This is not a complete list of files in Enzo.*

Contents

- *File naming conventions and routine locations*
 - *Grid methods*
 - * *Initializers*
 - * *Particles*
 - * *Solvers*
 - * *Gravity and acceleration*
 - * *Hierarchy control*
 - * *Utilities*
 - * *Conduction*
 - * *Radiation*
 - * *I/O*
 - * *Communication*
 - * *Feedback*
 - * *Analysis*
 - * *Turbulence*
 - *Communication methods*
 - *Core methods*
 - *External boundary methods*
 - *Halo finder methods*
 - *Hydrodynamics methods*
 - *Chemistry and energy solvers*

- *Gravity methods*
- *Hierarchy methods*
- *Radiation methods*
 - * *Flux limited diffusion*
 - * *Adaptive ray tracing*
- *I/O*
- *Star formation methods*
- *Utilities*

8.5.1 Grid methods

Initializers

```
Grid_NohInitializeGrid.C
Grid_OneZoneFreefallTestInitializeGrid.C
Grid_NestedCosmologySimulationInitializeGrid.C
Grid_RHIonizationTestInitializeGrid.C
Grid_RadHydroStreamTestInitializeGrid.C
Grid_RadiatingShockInitializeGrid.C
```

Particles

```
Grid_AddParticlesFromList.C
Grid_MoveAllParticles.C
Grid_MoveSubgridParticlesFast.C
Grid_TracerParticleCreateParticles.C
Grid_TracerParticleOutputData.C
Grid_TracerParticleSetVelocity.C
Grid_TransferSubgridParticles.C
Grid_TransferSubgridStars.C
Grid_UpdateParticlePosition.C
Grid_UpdateParticleVelocity.C
```

Solvers

```
Grid_ComputeCoolingTime.C
Grid_ComputeDustTemperatureField.C
Grid_ComputeGammaField.C
Grid_ComputePressure.C
Grid_MultiSpeciesHandler.C
Grid_SolveHydroEquations.C
Grid_SolvePPM_DE.C
Grid_SolvePrimordialChemistryCVODE.C
Grid_SolveRadiativeCooling.C
Grid_SolveRateAndCoolEquations.C
Grid_SolveRateEquations.C
Grid_ZeusSolver.C
```

(continues on next page)

(continued from previous page)

```
Grid_xEulerSweep.C
Grid_yEulerSweep.C
Grid_zEulerSweep.C
```

Gravity and acceleration

```
Grid_AddBaryonsToGravitatingMassField.C
Grid_AddExternalAcceleration.C
Grid_AddExternalPotentialField.C
Grid_ComputeAccelerationField.C
Grid_ComputeAccelerationFieldExternal.C
Grid_ComputeAccelerations.C
Grid_ComputeAccelerationsFromExternalPotential.C
Grid_DepositBaryons.C
Grid_DepositMustRefineParticles.C
Grid_DepositParticlePositions.C
Grid_PrepareFFT.C
Grid_PrepareGreensFunction.C
Grid_PreparePotentialField.C
Grid_SolveForPotential.C
```

Hierarchy control

```
Grid_AddFieldMassToMassFlaggingField.C
Grid_AddOverlappingParticleMassField.C
Grid_AllocateGrids.C
Grid_CopyZonesFromGrid.C
Grid_FlagCellsToAvoidRefinement.C
Grid_FlagCellsToAvoidRefinementRegion.C
Grid_FlagCellsToBeRefinedByCoolingTime.C
Grid_FlagCellsToBeRefinedByJeansLength.C
Grid_FlagCellsToBeRefinedByMass.C
Grid_SetFlaggingField.C
Grid_SetFlaggingFieldStaticRegions.C
```

Utilities

```
Grid_AccessBaryonFields.C
Grid_ComputeTemperatureField.C
Grid_IdentifyColourFields.C
Grid_IdentifyGloverSpeciesFields.C
Grid_IdentifyNewSubgrids.C
Grid_IdentifyNewSubgridsSmall.C
Grid_IdentifyPhysicalQuantities.C
Grid_IdentifyRadiationPressureFields.C
Grid_IdentifyRadiativeTransferFields.C
Grid_IdentifyShockSpeciesFields.C
Grid_IdentifySpeciesFields.C
```

Conduction

```
Grid_ConductHeat.C
Grid_ConductionBubbleInitialize.C
Grid_ConductionCloudInitialize.C
Grid_ConductionTestInitialize.C
```

Radiation

```
Grid_AddH2Dissociation.C
Grid_AddRadiationImpulse.C
Grid_AddRadiationPressureAcceleration.C
Grid_AllocateInterpolatedRadiation.C
Grid_ComputePhotonTimestep.C
Grid_ComputePhotonTimestepHII.C
Grid_ComputePhotonTimestepTau.C
Grid_FinalizeRadiationFields.C
Grid_PhotonPeriodicBoundary.C
Grid_PhotonSortLinkedLists.C
Grid_SetSubgridMarkerFromParent.C
Grid_SetSubgridMarkerFromSibling.C
Grid_SetSubgridMarkerFromSubgrid.C
Grid_Shine.C
```

I/O

```
New_Grid_ReadGrid.C
New_Grid_WriteGrid.C
Grid_WriteNewMovieData.C
Grid_WriteNewMovieDataSeparateParticles.C
```

Communication

```
Grid_CommunicationMoveGrid.C
Grid_CommunicationReceiveRegion.C
Grid_CommunicationSendParticles.C
Grid_CommunicationSendPhotonPackages.C
Grid_CommunicationSendRegion.C
Grid_CommunicationSendStars.C
Grid_CommunicationTransferParticlesOpt.C
Grid_CommunicationTransferStarsOpt.C
```

Feedback

```
Grid_ChangeParticleTypeBeforeSN.C
Grid_AddFeedbackSphere.C
Grid_FindNewStarParticles.C
```

Analysis

```
Grid_CalculateAngularMomentum.C  
Grid_ConvertToNumpy.C
```

Turbulence

```
Grid_AddRandomForcing.C  
Grid_AppendForcingToBaryonFields.C  
Grid_ComputeRandomForcingFields.C  
Grid_DetachForcingFromBaryonFields.C  
Grid_PrepareRandomForcingNormalization.C  
Grid_ReadRandomForcingFields.C  
Grid_RemoveForcingFromBaryonFields.C
```

8.5.2 Communication methods

```
CommunicationBroadcastValue.C  
CommunicationBufferedSend.C  
CommunicationCollectParticles.C  
CommunicationCombineGrids.C  
CommunicationInitialize.C  
CommunicationLoadBalanceGrids.C  
CommunicationLoadBalancePhotonGrids.C  
CommunicationLoadBalanceRootGrids.C  
CommunicationMergeStarParticle.C  
CommunicationNonblockingRoutines.C  
CommunicationParallelFFT.C  
CommunicationPartitionGrid.C  
CommunicationReceiveFluxes.C  
CommunicationReceiveHandler.C  
CommunicationReceiverPhotons.C  
CommunicationSendFluxes.C  
CommunicationShareGrids.C  
CommunicationShareParticles.C  
CommunicationShareStars.C  
CommunicationSyncNumberOfParticles.C  
CommunicationSyncNumberOfPhotons.C  
CommunicationTransferParticlesOpt.C  
CommunicationTransferPhotons.C  
CommunicationTransferStarsOpt.C  
CommunicationTransferSubgridParticles.C  
CommunicationTranspose.C  
CommunicationUpdateStarParticleCount.C  
CommunicationUtilities.C
```

8.5.3 Core methods

```
EvolveLevel.C  
EvolveHierarchy.C  
enzo.C
```

8.5.4 External boundary methods

```
ExternalBoundary_AddField.C
ExternalBoundary_AppendForcingToBaryonFields.C
ExternalBoundary_DeleteObsoleteFields.C
ExternalBoundary_DetachForcingFromBaryonFields.C
ExternalBoundary_IdentifyPhysicalQuantities.C
ExternalBoundary_InitializeExternalBoundaryFaceIO.C
ExternalBoundary_Prepere.C
ExternalBoundary_ReadExternalBoundary.C
ExternalBoundary_SetDoubleMachBoundary.C
ExternalBoundary_SetExternalBoundary.C
ExternalBoundary_SetExternalBoundaryIO.C
ExternalBoundary_SetExternalBoundaryParticles.C
ExternalBoundary_SetShockPoolBoundary.C
ExternalBoundary_SetWavePoolBoundary.C
ExternalBoundary_SetWengenCollidingFlowBoundary.C
ExternalBoundary_WriteExternalBoundary.C
```

8.5.5 Halo finder methods

```
FOF.C
FOF_Finalize.C
FOF_Initialize.C
FOF_allocate.C
FOF_cmpfunc.C
FOF_density.C
FOF_forcetree.C
FOF_iindexx.C
FOF_indexx.C
FOF_ngbtree.C
FOF_nrutil.C
FOF_potential.C
FOF_properties.C
FOF_selectb.C
FOF_sort2_flt_int.C
FOF_sort2_int.C
FOF_sort_int.C
FOF_subfind.C
FOF_subgroups.C
FOF_unbind.C
```

8.5.6 Hydrodynamics methods

```
pgas2d.F
pgas2d_dual.F
twoshock.F
inteuler.F
intlgrg.F
intpos.F
intprim.F
intrmp.F
intvar.F
```

(continues on next page)

(continued from previous page)

```
calc_eigen.F
calcdiss.F
euler.F
flux_hll.F
flux_hllc.F
flux_twoshock.F
```

8.5.7 Chemistry and energy solvers

```
solve_cool.F
solve_rate.F
solve_rate_cool.F
calc_photo_rates.F
calc_rad.F
calc_rates.F
calc_tdust_1d.F
calc_tdust_3d.F
cool1d.F
cool1d_cloudy.F
cool1d_koyama.F
cool1d_multi.F
cool1d_sep.F
cool_multi_lum.F
cool_multi_time.F
cool_time.F
```

8.5.8 Gravity methods

```
mg_calc_defect.F
mg_prolong.F
mg_prolong2.F
mg_relax.F
mg_restrict.F
FastFourierTransform.C
FastFourierTransformPrepareComplex.C
FastFourierTransformSGIMATH.C
PrepareDensityField.C
PrepareGravitatingMassField.C
PrepareIsolatedGreensFunction.C
```

8.5.9 Hierarchy methods

```
RebuildHierarchy.C
CopyZonesFromOldGrids.C
CreateSUBlingList.C
CreateSiblingList.C
DepositParticleMassFlaggingField.C
FastSiblingLocatorFinalize.C
FastSiblingLocatorInitialize.C
FastSiblingLocatorInitializeStaticChainingMesh.C
```

(continues on next page)

(continued from previous page)

```

FindSubgrids.C
HilbertCurve3D.C
LoadBalanceHilbertCurve.C
LoadBalanceHilbertCurveRootGrids.C
LoadBalanceSimulatedAnnealing.C
TransposeRegionOverlap.C
UpdateFromFinerGrids.C

```

8.5.10 Radiation methods

Flux limited diffusion

```

RadiativeTransferCallFLD.C
RHIonizationClumpInitialize.C
RHIonizationSteepInitialize.C
RHIonizationTestInitialize.C
RadHydroConstTestInitialize.C
RadHydroGreyMarshakWaveInitialize.C
RadHydroPulseTestInitialize.C
RadHydroRadShockInitialize.C
RadHydroStreamTestInitialize.C
gFLDProblem_ComputeRHS.C
gFLDProblem_ComputeRadiationIntegrals.C
gFLDProblem_ComputeTemperature.C
gFLDProblem_ComputeTimeStep.C
gFLDProblem_CrossSections.C
gFLDProblem_Dump.C
gFLDProblem_EnforceBoundary.C
gFLDProblem_Evolve.C
gFLDProblem_FInterface.C
gFLDProblem_InitialGuess.C
gFLDProblem_Initialize.C
gFLDProblem_LocRHS.C
gFLDProblem_RadiationSpectrum.C
gFLDProblem_SetupBoundary.C
gFLDProblem_UpdateBoundary.C
gFLDProblem_WriteParameters.C
gFLDProblem_constructor.C
gFLDProblem_destructor.C
gFLDProblem_lsetup.C
gFLDProblem_lsolve.C
gFLDProblem_nlresid.C
gFLDSplit_ComputeRadiationIntegrals.C
gFLDSplit_ComputeTemperature.C
gFLDSplit_ComputeTimeStep.C
gFLDSplit_CrossSections.C
gFLDSplit_Dump.C
gFLDSplit_EnforceBoundary.C
gFLDSplit_Evolve.C
gFLDSplit_FInterface.C
gFLDSplit_InitialGuess.C
gFLDSplit_Initialize.C
gFLDSplit_RadiationSpectrum.C
gFLDSplit_SetupBoundary.C

```

(continues on next page)

(continued from previous page)

```
gFLDSplit_WriteParameters.C
gFLDSplit_constructor.C
gFLDSplit_destructor.C
```

Adaptive ray tracing

```
EvolvePhotons.C
RadiativeTransferComputeTimestep.C
RadiativeTransferHealpixRoutines.C
RadiativeTransferInitialize.C
RadiativeTransferLoadBalanceRevert.C
RadiativeTransferMoveLocalPhotons.C
RadiativeTransferPrepare.C
RadiativeTransferReadParameters.C
RadiativeTransferWriteParameters.C
SetSubgridMarker.C
FindSuperSource.C
FindSuperSourceByPosition.C
```

8.5.11 I/O

```
OutputAsParticleData.C
OutputCoolingTimeOnly.C
OutputFromEvolveLevel.C
OutputLevelInformation.C
OutputPotentialFieldOnly.C
OutputSmoothedDarkMatterOnly.C
ReadAllData.C
ReadAttr.C
ReadDataHierarchy.C
ReadEvolveRefineFile.C
ReadFile.C
ReadGridFile.C
ReadIntFile.C
ReadMetalCoolingRates.C
ReadMetalCoolingRatios.C
ReadParameterFile.C
ReadPhotonSources.C
ReadRadiationData.C
ReadRadiativeTransferSpectrumTable.C
ReadStarParticleData.C
ReadUnits.C
WriteAllData.C
WriteAllDataCubes.C
WriteConfigure.C
WriteDataCubes.C
WriteDataHierarchy.C
WriteHDF5HierarchyFile.C
WriteMemoryMap.C
WriteParameterFile.C
WritePhotonSources.C
WriteRadiationData.C
WriteStarParticleData.C
```

(continues on next page)

(continued from previous page)

```

WriteStreamData.C
WriteStringAttr.C
WriteTaskMap.C
WriteTracerParticleData.C
WriteUnits.C

```

8.5.12 Star formation methods

```

StarParticleAccretion.C
StarParticleAddFeedback.C
StarParticleCountOnly.C
StarParticleDeath.C
StarParticleFinalize.C
StarParticleFindAll.C
StarParticleInitialize.C
StarParticleMergeMBH.C
StarParticleMergeNew.C
StarParticlePopIII_IMFInitialize.C
StarParticleRadTransfer.C
StarParticleSetRefinementLevel.C
StarParticleSubtractAccretedMass.C
StarRoutines.C
Star_Accrete.C
Star_AccreteAngularMomentum.C
Star_ActivateNewStar.C
Star_ApplyFeedbackTrue.C
Star_AssignAccretedAngularMomentum.C
Star_AssignFinalMassFromIMF.C
Star_CalculateFeedbackParameters.C
Star_CalculateMassAccretion.C
Star_ComputePhotonRates.C
Star_DeleteCopyInGridGlobal.C
Star_DeleteParticle.C
Star_DisableParticle.C
Star_FindFeedbackSphere.C
Star_HitEndpoint.C
Star_IsARadiationSource.C
Star_MirrorToParticle.C
Star_MultiplyAccretionRate.C
Star_RemoveMassFromStarAfterFeedback.C
Star_SetFeedbackFlag.C
Star_SphereContained.C
Star_SubtractAccretedMassFromCell.C
cluster_maker.F
star_feedback_pn_snia.F
star_maker1.F
star_maker2.F
star_maker3.F
star_maker4.F
star_maker5.F
star_maker7.F
star_maker8.C
star_maker9.C
star_maker_h2reg.F
sink_maker.C

```

(continues on next page)

(continued from previous page)

```
pop3_color_maker.F
pop3_maker.F
pop3_properties.F
```

8.5.13 Utilities

```
cic_deposit.F
cic_flag.F
cic_interp.F
cicinterp.F
smooth.F
smooth_deposit.F
rotate2d.F
rotate3d.F
int_lin3d.F
int_spline.F
interp1d.F
interp2d.F
interp3d.F
interpolate.F
utilities.F
MemoryAllocationRoutines.C
MemoryPoolRoutines.C
SortCompareFunctions.C
```

8.6 Debugging Enzo with GDB

While it is relatively straightforward to debug enzo in parallel with a commercial parallel debugger like Totalview or DDT, it is not quite as straightforward to debug enzo with a free, open source serial debugger like GDB. This method works well if you do not have access to a supercomputer or cluster with a commercial parallel debugger installed, if you would like to run and debug enzo on a small workstation, or if you prefer to use free and open source software in your programming life.

There are two general approaches for parallel debugging of Enzo within GDB, running multiple GDB processes that each run Enzo, or attaching GDB to an existing Enzo process.

8.6.1 I. Running multiple GDB processes that each run Enzo

This option works best when running on a single workstation, or on a cluster to which you have direct access. The method works best when running with only a few processors (as will be seen below).

First, build Enzo with debugging symbols enabled and with compiler optimizations turned off. This can be accomplished on most systems by setting `make opt-debug` at the command line (see [The Enzo Makefile System](#)).

Second, launch a number of xterms using `mpirun` or `mpiexec` that each internally launch GDB on the Enzo executable:

```
18:16:32 [dreynolds@zeno ~]$ mpirun -np 4 xterm -e gdb ./enzo.exe
```

This will launch 4 xterms, each of which is running a separate gdb process, that in turn is set to run Enzo.

Within each of these xterms, enter the remaining command-line arguments needed to run enzo, e.g.:

```
(gdb) run -d -r DD0096/DD0096
```

Once you have hit [enter] in each terminal Enzo will start, with all process-specific output displayed in it's own xterm. If you wish to set breakpoints, these GDB commands should be entered at the various GDB prompts prior to issuing the `run` command.

NOTE: It is possible to insert all of your GDB commands into a GDB script file, and then have each process run the same script, eliminating the need to type the commands separately within each xterm. To do this, create a file with all of your GDB commands (in order, one command per line); let's call this file `gdb.in`. Then when you start `mpirun`, you can specify this script to the GDB processes:

```
18:16:32 [dreynolds@zeno ~]$ mpirun -np 4 xterm -e gdb -x gdb.in ./enzo.exe
```

8.6.2 II. Attaching GDB to existing Enzo processes

8.6.3 Modify Enzo to allow GDB to attach to a running Enzo process

Open `enzo.C`, located in the main Enzo source directory, and modify the beginning of the `MAIN_NAME` function (the main function where execution begins) so it looks like the following:

```
Eint32 MAIN_NAME(Eint32 argc, char *argv[])
{
    int i;
    // Initialize Communications
    CommunicationInitialize(&argc, &argv);

#define DEBUG_MPI
#ifdef DEBUG_MPI
    if (MyProcessorNumber == ROOT_PROCESSOR) {
        int impi = 0;
        char hostname[256];
        gethostname(hostname, sizeof(hostname));
        printf("PID %d on %s ready for debugger attach\n", getpid(), hostname);
        fflush(stdout);
        while (impi == 0)
            sleep(5);
    }
#endif
}
```

All you should need to do is uncomment the `#define DEBUG_MPI` line. This code block will make Enzo print the name of the host its being run on and the process ID number. You will need both of these pieces of information when you try to attach to Enzo with GDB.

Once you've modified `enzo.C`, you will need to rebuild Enzo. If you haven't done so already, you should make sure Enzo is built with debugging symbols and with compiler optimizations turned off. This can be accomplished on most systems by setting `make opt-debug` at the command line (see [The Enzo Makefile System](#)).

8.6.4 Run Enzo

Now you're ready to run a test simulation. This method works best when using only a few processors, so don't start a simulation with hundreds of processors and try to attach to it with GDB unless you know what you're doing. If you're running Enzo on a cluster, make sure that you can SSH into the compute nodes. If not then this debugging method will not work. Start Enzo normally using `mpirun`, Enzo should print something like:

```
humperdinck:GDB_test goldbaum$ mpirun -np 4 ./enzo.exe -d -r DD0096/DD0096
MPI_Init: NumberOfProcessors = 4
PID 34352 on humperdinck.ucolick.org ready for debugger attach
```

This says that Enzo is running on four cores and has a process ID number of 34352 on the host humperdinck.ucolick.org.

8.6.5 Attach and Debug With GDB

Next, in a new terminal window, you should ssh into the appropriate host. If you're running on your local workstation there is no need to ssh. Next, start a GDB session and attach to the appropriate PID number:

```
humperdinck:enzo goldbaum$ gdb
GNU gdb 6.3.50-20050815 (Apple version gdb-1515) (Sat Jan 15 08:33:48 UTC 2011)
Copyright 2004 Free Software Foundation, Inc.
GDB is free software, covered by the GNU General Public License, and you are
welcome to change it and/or distribute copies of it under certain conditions.
Type "show copying" to see the conditions.
There is absolutely no warranty for GDB. Type "show warranty" for details.
This GDB was configured as "x86_64-apple-darwin".
(gdb) attach 34398
```

GDB should report a long list of warning messages about code in libraries that enzo links against that was not compiled with debugging symbols. It's safe to ignore these errors since we will only be debugging the enzo source. GDB is now attached to enzo's process and is probably stuck somewhere in your system's implimentation of the sleep() function. To see the execution stack, tell GDB to print a stack trace:

```
0x00007fff8730da6a in __semwait_signal ()
(gdb) backtrace
#0 0x00007fff8730da6a in __semwait_signal ()
#1 0x00007fff8730d8f9 in nanosleep ()
#2 0x00007fff8735a9ac in sleep ()
#3 0x0000000100008cee in main (argc=4, argv=0x7fff5fbfef70) at enzo.C:259
(gdb)
```

In this example GDB is stuck three levels down from where we want to be inside enzo.C. Move up the stack:

```
(gdb) up 3
#3 0x0000000100008cee in main (argc=4, argv=0x7fff5fbfef70) at enzo.C:259
259     sleep(5);
Current language: auto; currently c++
(gdb) l
254     char hostname[256];
255     gethostname(hostname, sizeof(hostname));
256     printf("PID %d on %s ready for debugger attach\n", getpid(), hostname);
257     fflush(stdout);
258     while (impi == 0)
259         sleep(5);
260 }
261 #endif
262
263
(gdb)
```

Now GDB is at line 259 of Enzo.C. To break the infinite loop, you will need to modify impi so that it is no longer zero:

```
(gdb) set var impi = 7
```

At this point you can continue execution by typing `continue` or `c`. If you want you can also optionally set a breakpoint elsewhere in the enzo source tree:

```
(gdb) break EvolveLevel.C:738
```

This will pause execution right before Enzo enters `RebuildHierarchy` for the first time.

That should be enough to get you going. It's also possible to start multiple GDB processes so you can attach to all of the parallel MPI processes. See the GDB docs and the openmpi FAQ page for more information.

8.7 Fine Grained Output

When making significant changes to Enzo that have non-local impact, such as adding a new accretion mechanism for sink particles or face centered magnetic fields, there are many places to introduce errors. In order to examine the effect of changes at specific points in the code, one can use `ExtraOutputs`. This run time parameter makes a call to `WriteAllData` at various points in `EvolveLevel`. For instance, putting:

```
ExtraOutput = 1
StopCycle = 2
MaximumRefinementLevel = 0
```

will cause:

```
ED01_0000
ED01_0001
```

to be written, along with your regular outputs. With one level of refinement, six outputs will be written. The relation between output number and position is below. Up to 10 output points can be specified.

Unraveling what output gets written when can be a challenge. One technique is to run with `-d`, and use the following command:

```
egrep "^Level||ExtraOutput" output.log
```

on the output log, which will show what output gets called on which level, and a string indicating at which point in `EvolveLevel` it was called.

It should be noted that `ExtraOutputs` is not written into parameter files on data dumps, though it can be added to restart parameter files. This is to prevent absurd amounts of data being written to disk. By design, this technique outputs many data dumps for each root grid timestep, following the W cycle. This has the added disadvantage of making the code slower, as disk access is rarely the fastest part of any machine.

In the code, overhead is minimized by wrapping the full function signature in a macro. New calls can be added with:

```
EXTRA_OUTPUT_MACRO(42, "After My Special Purpose")
```

where, of course, 42 is replaced by an integer not used by another output, and the string represents the location in the code. It is often instructive to include this output mechanism in `EvolveHierarchy` as well, though this has not been done in the current checkin.

Here's a table of output number vs. position in `EvolveLevel`. Please refer to the [Enzo Flow Chart](#) to understand each entry. The non-continuity represents some outputs that will be introduced when MHDCT is merged, but not relevant for pure hydro.

Index	Position in EvolveLevel
1	Before time loop
2	After SolveHydroEquations grid loop
25	After SetBoundaryConditions
3	Before UpdateFromFinerGrids
4	After UpdateFromFinerGrids
6	After the time loop

8.8 Adding a new parameter to Enzo

If your parameter is only used for a problem initialization, this page is not relevant for you. You should just read it in during `ProblemInitialize.C` where `Problem` is replaced by the name of the problem type.

If you're extending Enzo for any reason, you'll probably need to add a new switch or parameter to the code. Currently, this page describes the simplest, most brute force method. There are four files you'll need to edit to make this happen.

- `global_data.h` holds all the global data. It's included in almost all Enzo files. Your parameter should be added like this:

```
EXTERN int MyInt;  
EXTERN float MyFloat;
```

`EXTERN` is a macro that either maps to `extern` if `USE_STORAGE` is defined, or nothing if `USE_STORAGE` is not defined. `USE_STORAGE` is defined in `enzo.C` before the inclusion of `global_data.h`, and undefined after.

- `SetDefaultGlobalValues.C` sets the default global values. Set your value here.
- `ReadParameterFile.C` reads the parameter file. In this routine, each line is read from the file and is compared to the given parameters with `sscanf()`. Your line should look like this:

```
ret += sscanf(line, "MyFloat      = %FSYM, &MyFloat);  
ret += sscanf(line, "MyInt       = %ISYM, &MyInteger);
```

and should be inserted somewhere in the loop where line is relevant. Note that `ISYM` and `FSYM` are the generalized integer and float I/O macro, which exist to take care of the dynamic hijacking of 'float'. See this page for more information: [Variable precision in Enzo](#). The `ret +=` controls whether the line has been read, or if Enzo should issue a warning about the line. Note also that `sscanf()` is neutral to the amount of consecutive whitespace in the format string argument.

- `WriteParameterFile.C` writes the restart parameter file. Somewhere before the end of the routine, you should add something that looks like

```
fprintf(fptr, "MyFloat      = %GSYM\n", MyFloat);  
fprintf(fptr, "MyInt       = %ISYM\n", MyInt);
```

Note the use of quotes here and in the previous code snippet. This is correct.

For testing purposes you can verify that your new parameter is being correctly read in by adding a line like this at the bottom of `ReadParameterFile.C`:

```
fprintf(stdout, "MyFloat %f MyInt %d\n", MyFloat, MyInt);  
return SUCCESS;  
}
```

8.9 How to add a new baryon field

If you wish to add a new field to Enzo, there are a few files that you will need to modify:

1. Add the field to `typedefs.h` in the `field_type` data structure. To do this, look for the last field in the list before `FieldUndefined`. Give your problem a new number and increment `FieldUndefined`. For example, let's say you wanted to add a new field called `SodiumDensity`. If the last field in `field_types` is `FieldUndefined = 96`, you would add your field as

```
SodiumDensity = 96,
FieldUndefined = 97;
```

2. Next, you need to add your field to `Grid_InitializeUniformGrid.C`. At the top of the file you need to declare an `int` to hold the number which is used to reference the field, for example `NaNum` for the `SodiumDensity` example. Further down, you need to add your field to the `FieldType` list. After the other fields have been added, add the line

```
FieldType[NaNum      = NumberOfBaryonFields++] = SodiumDensity;
```

In theory, you could add the fields and allocate the fields in your problem initializer code (as some test problems currently in Enzo do), but it is cleaner and simpler to have your problem initializer call `InitializeUniformGrid` before doing the setup for your problem type. For more details, see [Adding a new Test Problem.](#)

3. Finally, you need to modify the initializer of problem types using your new field to make sure that the field is written out. Add the lines

```
char* SodiumName = "Sodium_Density";
...
DataLabel[i++] = SodiumName;
```

after the other `DataLabels` are set. Note that you need to set the `Data Labels` in the same order that the fields were added in `Grid_InitializeUniformGrid.C` or the fields will be written incorrectly.

4. You can access the field in your problem initializer or elsewhere using the `FindField` function. To get the field number, you would use

```
int NaNum;
NaNum = FindField(SodiumDensity, FieldType, NumberOfBaryonFields);
```

Now you can access the field as `BaryonField[NaNum]`. For example, to set the value to 0 everywhere,

```
for (int i = 0; i < size; i++)
    BaryonField[NaNum][i] = 0.0;
```

For a more detailed discussion of how data in `BaryonFields` is accessed, see [Accessing Data in BaryonField.](#)

8.9.1 Conservation

For the purpose of advection and interpolation, Enzo assumes that all fields are densities unless told otherwise. If your field is not a density field, you will need to make some adjustments to make sure that the field is properly conserved. To do this, you can modify the macros in `typedefs.h` under `FieldTypeIsDensity`. Non-density fields will be multiplied by density prior to flux correction and converted back afterwards. This process will make the field be conserved in the same way as density fields. To see how Enzo decides whether a field needs to be multiplied by density, take a look at the file `MakeFieldConservative.C`. The actual manipulation is done in the flux correction and interpolation routines, and should not need to be modified.

8.10 Variable precision in Enzo

In order to provide some global control over variable precision, Enzo uses a set of macros that control how the code treats integer and floating-point precision by overriding the `float` and `int` data types, and by introducing the `FLOAT` macro. This is a major sticking point for new users to the code, and this page is an attempt to clarify the issue as much as possible.

8.10.1 Floating-point precision

There are two different kinds of floating-point quantities in Enzo, those that explicitly deal with positional information (grid edges/locations, cell sizes, particle positions, and so on), and those that deal with non-position information (baryon density, temperature, velocity, etc.) Any variables that deal with position information should be declared as the `FLOAT` data type. For example:

```
FLOAT xpos, ypos, zpos;
```

A quantity that deals with non-positional information would be declared using the `float` data type:

```
float cell_HI_density, cell_H2I_density, cell_temperature;
```

The actual precision of `float` and `FLOAT` are controlled by the Makefile system (see [Obtaining and Building Enzo.](#)) To set the non-positional precision to 64-bit (double), you would issue this command:

```
make precision-64
```

before compiling the code. Similarly, to set the positional precision to 64-bit (double), you would issue this command:

```
make particles-64
```

The allowable values for non-positional precision are 32 and 64 bits, and for positional precision are 32, 64, and 128 bits. It is not recommended that you use `particles-128` unless you need more than 30 or so levels of AMR, since `long double` arithmetic generally requires software libraries and can be very slow. Also note that the 128-bit precision code is not terribly stable, and only works on some systems (and with some sets of compilers). Use this with **extreme caution**.

Mixing “float” and “FLOAT”: One can mix the `float` and `FLOAT` data types, but some care is required since the two are not necessarily the same precision. Compilers will generally promote the variables to the higher precision of the two, but this is not always true. The Enzo developers have chosen to make the assumption that the precision of `FLOAT` is always the same as, or greater than, the precision of `float`. So, when precision is critical or when mixing `float` and `FLOAT`, we recommend that you always promote all variables to `FLOAT`. Regardless, it is a good idea to check that your code is producing sensible results.

8.10.2 Integer precision

There is only one commonly-used type of integer in Enzo, which is `int`. This is controlled by the the `integers-makefile` command. For example,

```
make integers-64
```

would force all ints to be 64-bit integers (`long int`). The allowable integer values are 32 and 64 bit. In general, the only time one would need 64-bit ints is if you are using more than 2^{31} particles, since signed integers are used for the particle index numbers, and chaos will ensue if you have duplicate (or, worse, negative) particle indices.

8.10.3 Precision macros and printf/scanf

In order to keep the printf family of commands happy, Enzo uses several macros. `ISYM` is used for integers, `FSYM` and `ESYM` for `float`, and `PSYM` and `GSYM` for `FLOAT` (the latter of each pair outputs floats in exponential notation). Additionally, when writing `FLOAT` data to a file that will be read back in by Enzo (such as to the parameter or hierarchy file), it is wise to use `GOUTSYM`. In a printf or scanf statement, this macro will be replaced with the actual string literal statement.

An example of this usage macro in a printf statement to write out a float is:

```
printf("Hello there, your float value is %"FSYM".\n", some_float);
```

and to read in a set of three position coordinates using scanf out of a string named line:

```
sscanf(line, "PartPos = %"PSYM" %"PSYM" %"PSYM, &XPOS, &YPOS, &ZPOS);
```

Note the somewhat counterintuitive use of quotation marks after the 3rd `PSYM`. For a large number of examples of how to use these macros, please refer to the files `ReadParameterFile.C` and `WriteParameterFile.C` in the Enzo source code.

8.10.4 The Fortran-C++ interface

It is critical to make sure that if you are interfacing Fortran and C/C++ code, the variable precision agrees between the two languages. Compilers do not attempt to ensure that calls from C/C++ to Fortran make any sense, so the user is manifestly on their own. To this end, when writing Fortran code you must ensure that your variables are declared with the correct type. Unlike Enzo's C/C++ routines that overwrite the default `float` and `int` types with their single/double precision equivalents, Enzo's Fortran routines do not overwrite the basic data types. Hence, we have created unique type identifiers for the Fortran routines that map to Enzo's `float`, `FLOAT` and `int` types, as specified below:

Enzo C/C++	Enzo F/F90
<code>float</code>	<code>R_PREC</code>
<code>int</code>	<code>INTG_PREC</code>
<code>FLOAT</code>	<code>P_PREC</code>

In addition, Fortran allows additional data types for both `logical` and `complex` variables. In Enzo, the precision of these variables may be chosen to match Enzo's `int` and `float` values from C/C++ using the `F/F90` types `LOGIC_PREC` and `CMPLX_PREC` respectively.

Moreover, unlike C/C++, hard-coded constants in Fortran routines default to single-precision values. This can be especially troublesome when calling a Fortran subroutine or function with constants as their inputs, or when writing complicated formulas using constants that must be of higher precision. To this end, we have defined four type-modifier Fortran suffixes, that can be used to declare constants of differing precision:

Variable Type	Suffix
<code>R_PREC</code>	<code>RKIND</code>
<code>INTG_PREC</code>	<code>IKIND</code>
<code>P_PREC</code>	<code>PKIND</code>
<code>LOGIC_PREC</code>	<code>LKIND</code>

Note: since a complex number in Fortran is defined through a pair of real numbers, to create a complex constant of type `CMPLX_PREC` you would use the `RKIND` suffix on both components.

For example, the type specifiers and constant suffixes could be used in the following ways:

```
c      Declarations
      R_PREC      third, tenth
      INTG_PREC   one
      P_PREC      fifth
      CMPLX_PREC  two_i
      LOGIC_PREC  test

c      Calculations
      third = 1._RKIND / 3._RKIND
      tenth = 1.e-1_RKIND
      one   = 1_IKIND
      fifth = real(1, PKIND) / 5._PKIND
      two_i = (0._RKIND, 2._RKIND)
      test  = .true._LKIND
```

All of these type definitions are supplied in the file `fortran_types.def` and should be included within a Fortran routine within the scope of the function, after any `implicit none` declaration, and before declaring any variables, e.g.

```
      subroutine foo(a)
        implicit none
#include "fortran_types.def"
        R_PREC a
```

The Enzo build system will preprocess this file to include `fortran_types.def` at the specified location in the file, prior to compilation. Moreover, the spacing in this file is usable using either fixed-source-form or free-source-form Fortran files.

A word of warning: mismatching the data types between C/C++ and Fortran codes can cause misalignment in the data, and will often result in nonsense values that will break Enzo elsewhere in the code. This can be particularly tricky to debug if the values are not used immediately after they are modified!

8.10.5 If you need more details...

If you need more detailed information on this particular subject, there is no substitute for looking at the source code. All of these macros are defined in the Enzo source code file `macros_and_parameters.h`. Just look for this comment:

```
/* Precision-dependent definitions */
```

There are many examples of using the IO macros in `ReadParameterFile.C` and `WriteParameterFile.C`.

Also, please note that this set of macros may be replaced with a more robust set of macros in future versions.

8.11 Adding new refinement criteria

1. Add any new parameters you might need. (See *Adding a new parameter to Enzo*.)
2. Write your code to flag the cells
3. Call your method.

The first point has been discussed elsewhere.

8.11.1 Writing your code to flag cells

Your code needs to do a couple things:

1. Be named `FlagCellsToBeRefinedByXXXXXX`, where `XXXXXX` is your criterion.
2. Increment `FlaggingField[i]`
3. Count and return the number of flagged cells.
4. Return -1 on error.

Your code to do the cell flagging can be a grid method.

A minimal code should look like this:

```
int grid::FlagCellsToBeRefinedByDensityOverTwelve() {

    int NumberOfFlaggedCells = 0;
    for( int i = 0; i < GridDimension[0]*GridDimension[1]*GridDimension[2]; i++ ){
        if( BaryonField[0][i] > 12 ){
            FlaggingField[i] ++;
            NumberOfFlaggedCells ++;
        }
    }
    return NumberOfFlaggedCells;
}
```

8.11.2 Call your method

Edit the file `Grid_SetFlaggingField.C`. In this routine, there's a loop over the `CellFlaggingMethod` array. In this loop, you'll see code like this:

```
/* ==== METHOD 47: By Density over 12 ==== */

case 47:

    NumberOfFlaggedCells = this->FlagCellsToBeRefinedByDensityOverTwelve();
    if (NumberOfFlaggedCells < 0) {
        fprintf(stderr, "Error in grid->FlagCellsToBeRefinedByDensityOverTwelve.\n");
        return FAIL;
    }
    break;
```

So we need to add a few things.

- Add a new case statement to the switch construct.
- Set `NumberOfFlaggedCells` via the method described above.
- Don't forget the `break;` statement.
- Check for errors.

8.12 Auto adjusting refine region

8.12.1 Problem

In nested grid simulations, massive particles from outside the finest nested initial grid can migrate into the refine region. This may cause artificial collapses in halos whose potential is dominated by one or more massive particle. To avoid this in the past, the refine region was set to the Lagrangian volume of the halos of interest at the final redshift.

8.12.2 Solution

On every top-level timestep, we can search for these massive particles inside the current refine region and adjust the refine region to exclude these particles. The covering volume of the highest resolution particles may have been sheared and have an arbitrary shape. We adjust the refine region to have faces just inside of the innermost, relative to the center of the refine region, massive particles. Below is an illustration of this new region.

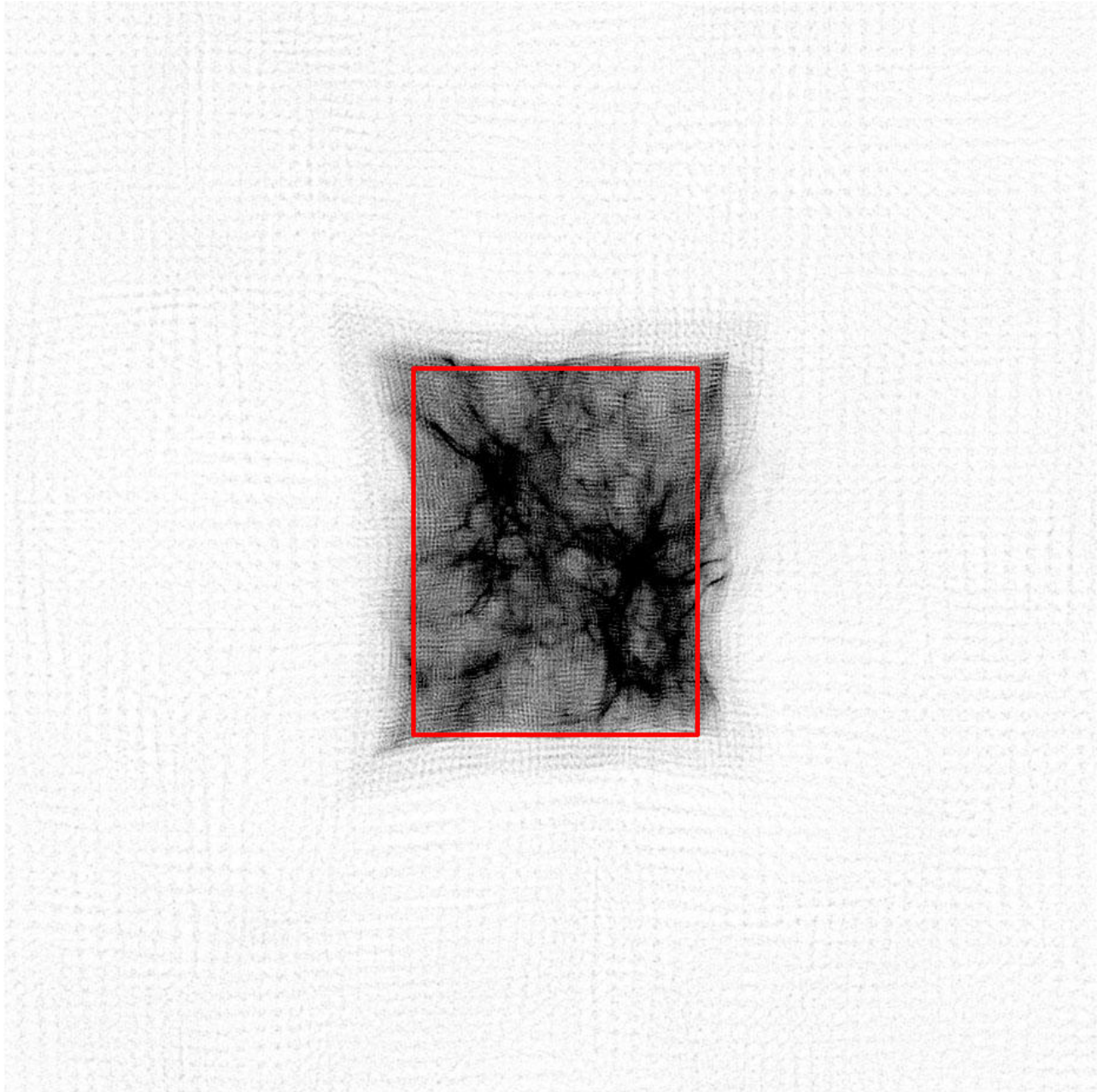

Here is the logic that we have taken to adjust the refine region because it is not a trivial min/max of the positions of the massive particles. If we were to take the maximum distance of the highest resolution particles from the refine region center, we would obtain a minimum covering volume that contains all high resolution particles, which is not desired. We will incrementally shrink the region by a cell width on the level with the finest nested initial grid.

1. Find the mass of the highest resolution particle, M_{\min} .
2. Create a list of any particles with a mass $> M_{\min}$ inside the current refine region. This list is unique on each processor.
3. Because we will incrementally reduce the refine region by cell widths, it is convenient to convert the massive particle positions to integers in units of these cell widths.
4. Loop while any massive particles are contained in the refine region.
5. Originally the code looped over each face of the refine region to search for massive particles, but we found that

this favored the first faces (x-dimension) in the loop. So we have randomized which face we will evaluate.

6. Search for any particles existing in the outermost slab (1 cell deep on the whole face) on the region face in question. If any massive particles exist in this slab, reduce the refine region by one cell width, e.g. -dy on the right face of the y-dimension.
7. Obtain the min/max of the left/right faces of the refine region from all processors.
8. Every 6 face loops, check if we have removed any particles (communication required).

If we haven't and there still exists massive particles inside the region, there must be particles farther inside (greater than a cell width from the refine region boundary), we must reduce the refine region on a face to search for these particles. This is where the randomization comes into play, so we don't favor the x-faces. This could be improved by making an educated guess on which face to move inwards by searching for particles near the boundary. However, this might be difficult and time-consuming.

Below in the attachments (region.mov) is an animation showing the above process.

8.13 Accessing Data in BaryonField

For performance reasons, Enzo uses Fortran source to do all the important work. Because of this, it doesn't use the standard C/C++ data structure for the 3D BaryonField array, which stores all the Eulerian data.

BaryonField is stored as a one dimensional array. Typically C/C++ data is stored in row major order. **ENZO DATA IS STORED IN COLUMN MAJOR ORDER** because of its Fortran underpinnings.

To map between one and three dimensions, in column major order, use the following:

```
OneDindex = i + nx*j + nx*ny*k
```

in Enzo grid member functions, this can be done like this:

```
index = i + GridDimension[0]*(j + GridDimension[1]*k);
```

It should also be mentioned that it is always important to access data in 'stride 1' order. That means accessing data in the order it is stored in memory. So to set all BaryonFields to the number 12345.6:

```
int index;
for(int field=0;field<NumberOfBaryonFields;field++)
for(int k=0;k<GridDimension[2]; k++)
  for(int j=0;j<GridDimension[1]; j++)
    for(int i=0;i<GridDimension[0]; i++){
      index = i + GridDimension[0]*(j + GridDimension[1]*k);
      BaryonField[field][index] = 12345.6;
    }
}
```

This loops over the ghost zones as well as the active zones. To loop over only active zones, use GridStartIndex and GridEndIndex. Note that this loop must include GridEndIndex

```
int index;
for(int field=0;field<NumberOfBaryonFields;field++)
for(int k=GridStartIndex[2];k<=GridEndIndex[2]; k++)
  for(int j=GridStartIndex[1];j<=GridEndIndex[1]; j++)
    for(int i=GridStartIndex[0];i<=GridEndIndex[0]; i++){
      index = i + GridDimension[0]*(j + GridDimension[1]*k);
      BaryonField[field][index] = 12345.6;
    }
}
```

8.14 Grid Field Arrays

Field arrays are convenient ways (within code linked against the Enzo code base – including within Enzo itself!) to access grid data such as the baryon fields, or particle lists. They can also be used to get pre-defined derived fields, such as temperature. They are intended to be used by solvers, initializers, and analysis routines. The hope is provide a clean way for classes other than the grid to get to grid data, and to help make the current code base more modular.

8.14.1 Class Description

The array class is pretty simple: just enough to represent an N-dimensional grid, without any spatial information. Here is the heart of it, from `EnzoArray.h`:

```
template<typename T>
class EnzoArray
{
public:

    EnzoArray(int rank, int *dims, int *start, int *end,
              FLOAT *cell_size=NULL, int derived=FALSE) {

    ...

    int Rank;                // number of dimensions
    int Dimension[MAX_DIMENSION]; // total dimensions of all grids
    int StartIndex[MAX_DIMENSION]; // starting index of the active region
                                // (zero based)
    int EndIndex[MAX_DIMENSION]; // stoping index of the active region
                                // (zero based)

    FLOAT CellWidth[MAX_DIMENSION];

    T *Array;

    // used for velocities and positions
    T *Vector[MAX_NUMBER_OF_PARTICLE_ATTRIBUTES];

    ...
};

#define EnzoArrayFLOAT EnzoArray<FLOAT>
#define EnzoArrayFloat EnzoArray<float>
#define EnzoArrayInt EnzoArray<int>
```

The array classes are really a single template, but the macros at the bottom of the header file will hide that from you.

Array vs. Vector

In the above code block, you'll notice two pointers: `T *Array`; and `T *Vector`. Here are the rules that these attributes follow: Only one of these will be used, and which one is used depends on the type of data you try to access. Namely, field data, such as density, will be pointed to by `Array`, and vector data, such as velocities or particle positions, will be pointed to by `Vector`.

Destructor (What Gets Deleted)

When the destructor is called, `Array` and `Vector` get deleted *only if* `derived` is `TRUE`. This is to keep the usage (declare and delete) similar for both derived and underived data. We really don't want to delete the density field on accident.

8.14.2 Access Methods

There are six accessor methods declared in `Grid.h`, two per data type (`float`, `int`, and `FLOAT`).

```
EnzoArrayInt *CreateFieldArrayInt(field_type field);
EnzoArrayInt *CreateFieldArrayInt(char *field_name);

EnzoArrayFloat *CreateFieldArrayFloat(field_type field);
EnzoArrayFloat *CreateFieldArrayFloat(char *field_name);

EnzoArrayFLOAT *CreateFieldArrayFLOAT(field_type field);
EnzoArrayFLOAT *CreateFieldArrayFLOAT(char *field_name);
```

These methods are defined in `Grid_CreateFieldArray.C`. Basically, they allocate a new `EnzoArray`, fill in the dimensions, attach the relevant pointers, and hand it back to. All you need to do is delete the return object.

8.14.3 Field Numbers and Names

The arguments to are either a field number, defined in `typedefs.h`, or the string version of the same. The string versions are defined in a long array, named `field_map` in `Grid_CreateFieldArray.C`. This means you can access something as

```
EnzoArrayFloat *density_array = mygrid->CreateFieldArrayFloat(Density);
```

or

```
EnzoArrayFloat *density_array = mygrid->CreateFieldArrayFloat("Density");
```

There are some fields which have names that are the same as grid attributes, like `ParticlePosition`. Rather than have a huge namespace conflict, these have field numbers prefixed with a “g”, e.g., `gParticlePosition`. The string called is still just “`ParticlePosition`”, like

```
EnzoArrayFloat *ppos = mygrid->CreateFieldArrayFloat(gParticlePosition);
```

or

```
EnzoArrayFloat *ppos = mygrid->CreateFieldArrayFloat("ParticlePosition");
```

The important part of the map is that it knows the data type of the fields, which you need to know, so you can call the right method. This is really pretty simple, since just about everything returned is a `float`. For a complete list of the (hopefully current) fields, see the section [Field_List_Reference](#). For the best reference, check in `typedefs.h`, and `Grid_CreateFieldArray.C`.

8.14.4 Using the Methods

Here's a somewhat long-winded example of how to use the arrays. First, here's function to create a non-uniform grid

```

grid *Linear3DGrid(){
    // Create a new 3D grid
    float dens = M_PI, total_energy = 0.5, internal_energy = 0.0;
    float vel[3];
    int dims[3];
    FLOAT left[3], right[3];

    grid *lineargrid = new grid;
    int i, j, k, rank = 3;
    int index;

    for (i = 0; i < rank; i++) {
        dims[i] = 134;
        left[i] = 0.0;
        right[i] = 1.0;
        vel[i] = (i+1) * 0.125;
    }

    NumberOfParticleAttributes = 0;
    lineargrid->PrepareGrid(3, dims,
                           left, right, 2);

    int result = lineargrid->InitializeUniformGrid(dens, total_energy, internal_energy,
    ↪vel);
    ↪assert(result != FAIL);

    EnzoArrayFloat *dens_field = lineargrid->CreateFieldArrayFloat("Density");

    for (k = 3; k <= 130; k++) {
        for (j = 3; j <= 130; j++) {
            index = k*(134)*(134) +
                    j*(134) + 3;
            for (i = 3; i <= 130; i++, index++) {
                dens_field->Array[index] = (float)(i + 1000*j + 1000000*k);
            }
        }
    }

    delete dens_field;

    return lineargrid;
}

```

Notice how this function uses `CreateFieldArrayFloat` to set the values of the density array.

Now, here's a program that creates a uniform grid, and looks at some of the attributes:

```

Eint32 main(Eint32 argc, char *argv[]) {

    CommunicationInitialize(&argc, &argv);

    grid *agrid = Linear3DGrid();

    EnzoArrayFloat *dens = agrid->CreateFieldArrayFloat(Density);

    Eint32 index = 7 + 8*134 + 9*134*134;

    printf("density rank = %\"ISYM\"\\n", dens->Rank);
}

```

(continues on next page)

(continued from previous page)

```

printf("density dim[0] = %\"ISYM\"\\n", dens->Dimension[0]);
printf("density start[0] = %\"ISYM\"\\n", dens->StartIndex[0]);
printf("density end[0] = %\"ISYM\"\\n", dens->EndIndex[0], 130);
printf("density field[7 + 8*134 + 9*134*134] = %\"FSYM\"\\n", dens->Array[index]);

delete dens;
delete agrid;

// End the overall test suite
CommunicationFinalize();

return 0;
}

```

This is a complete program, `field_array_example.C`; what this snippet lacks is the fairly long list of header files that need to be included. You can compile this by calling `make field_array_example.exe` in source directory.

8.14.5 Field List Reference

The following table is a partial list of the fields in Enzo. The **Field Type ID** is defined in the `typedef.h` file.

Field Type ID	Field Number	Field Name	Data Type	Array or Vector
0	Density	"Density"	float	Array
1	TotalEnergy	"TotalEnergy"	float	Array
2	InternalEnergy	"InternalEnergy"	float	Array
3	Pressure	"Pressure"	float	Array
4	Velocity1	"Velocity1"	float	Array
5	Velocity2	"Velocity2"	float	Array
6	Velocity3	"Velocity3"	float	Array
7	ElectronDensity	"ElectronDensity"	float	Array
8	HIIDensity	"HIIDensity"	float	Array
9	HIIDensity	"HIIDensity"	float	Array
10	HeIIDensity	"HeIIDensity"	float	Array
11	HeIIDensity	"HeIIDensity"	float	Array
12	HeIIIDensity	"HeIIIDensity"	float	Array
13	HMDensity	"HMDensity"	float	Array
14	H2IIDensity	"H2IIDensity"	float	Array
15	H2IIDensity	"H2IIDensity"	float	Array
16	DIDensity	"DIDensity"	float	Array
17	DIIDensity	"DIIDensity"	float	Array
18	HDIDensity	"HDIDensity"	float	Array
19	SNColour			
20	Metallicity	"Metallicity"	float	Array
21	ExtraType0	"ExtraType0"	float	Array
22	ExtraType1	"ExtraType1"	float	Array
30	GravPotential	"GravPotential"	float	Array
31	Acceleration0	"Acceleration0"	float	Array
32	Acceleration1	"Acceleration1"	float	Array
33	Acceleration2	"Acceleration2"	float	Array
37	gParticlePosition	"ParticlePosition"	FLOAT	Vector

Continued on next page

Table 1 – continued from previous page

Field Type ID	Field Number	Field Name	Data Type	Array or Vector
38	gParticleVelocity	"ParticleVelocity"	float	Vector
39	gParticleMass	"ParticleMass"	float	Array
40	gParticleAcceleration	"ParticleAcceleration"	float	Vector
41	gParticleNumber	"ParticleNumber"	int	Array
42	gParticleType	"ParticleType"	int	Array
43	gParticleAttribute	"ParticleAttribute"	float	Vector
44	gPotentialField	"PotentialField"	float	Array
45	gAccelerationField	"AccelerationField"	float	Vector
46	gGravitatingMassField	"GravitatingMassField"	float	Array
47	gFlaggingField	"FlaggingField"	int	Array
48	gVelocity	"Velocity"	float	Vector

8.15 Adding a new Local Operator.

If you're adding new physics to Enzo, chances are you'll need to add some kind of new operator.

This page is only to describe new physics that is

- Operator split from everything else
- Completely local, so depends on the field value and their derivatives in a cell.
- Doesn't depend on the grid's position in the hierarchy.

Global operators, such as solution to Poisson's equation, are much more significant undertakings, and should be discussed with the Enzo development team.

1. Read all the supporting documents found in *Enzo Primary References*. This is not a simple piece of software.

It's really in your best interest to understand the basic algorithms before trying to write code to extend it. It's much more complex than Gadget or Zeus, and much much easier to break.

1. Open `EvolveHierarchy.C`
2. Read it, and understand the structure. The flowcharts can help, they can be found in *Enzo Flow Chart*.
3. Add a parameter to drive your code in *Adding a new parameter to Enzo*
4. Write your new routine. This can either be a grid member function (old style) or a non-member function that accesses the Enzo data using the *Grid Field Arrays* objects (preferred method.)
5. Locate this block of code:

```

if (Grids[grid1]->GridData->SolveHydroEquations(LevelCycleCount[level],
    NumberOfSubgrids[grid1], SubgridFluxesEstimate[grid1], level) == FAIL) {
    fprintf(stderr, "Error in grid->SolveHydroEquations.\n");
    return FAIL;
}

JBPERF_STOP("evolve-level-13"); // SolveHydroEquations()

//      fprintf(stderr, "%sISYM": Called Hydro\n", MyProcessorNumber);

/* Solve the cooling and species rate equations. */

```

This is in the primary grid loop on this level.

1. Insert your new grid operation right before the last comment. It should look something like this:

```
    if (Grids[grid1]->GridData->SolveHydroEquations(LevelCycleCount[level],
        NumberOfSubgrids[grid1], SubgridFluxesEstimate[grid1], level) == FAIL) {
        fprintf(stderr, "Error in grid->SolveHydroEquations.\n");
        return FAIL;
    }

    JBPREF_STOP("evolve-level-13"); // SolveHydroEquations()

    //      fprintf(stderr, "%\"ISYM\": Called Hydro\n", MyProcessorNumber);

    /* Solve the cooling and species rate equations. */

    if( YourFlag ){
        if( Grids[grid1]->GridData->YourRoutine(YourArguments) == FAIL ){
            fprintf(stderr, "Error in grid->YourRoutine\n");
            return FAIL;
        }
    }
```

If your code isn't a grid member, you can omit the `Grids[grid1]->GridData->` part.

8.16 Adding a new Test Problem.

This is the best place to start your Enzo Development Career. Even if you're not interested in actually writing a new problem generator, in this page I'll discuss the basic Enzo data structures and programming patterns.

One deficiency in this tutorial is the lack of Particles. This is not an oversight, but due to the fact that the author of the article doesn't really use particles, as he's not a cosmologist. These will be added in the future, but particles are really not that big of a deal when it comes to the general Enzo data structures. All the information herein is still essential.

8.16.1 Overview

Essentially, you need to write two files: `MyProblemInitialize.C` and `Grid_MyProblemInitializeGrid.C`. We'll be discussing these two files. `MyProblemInitialize` is the basic setup code that sets up parameters and the hierarchy, and `MyProblemInitializeGrid` is a member function of the grid class, and actually allocates and assigns data. There are several pitfalls to setting up these files, so read these pages carefully.

We strongly recommend reading everything that proceeds this page on the [User Guide](#) page and the page about version control and regression testing, [Introduction to Enzo Modification](#).

Lastly, please give your problem a reasonable name. I'll be using `MyProblem` throughout this tutorial. Please change this to something that reflects the problem you're installing.

8.16.2 Adding Setup Files and Defining a New Problem Type

Please follow the general Enzo naming convention and call your routines `MyProblemInitialize` and store it in `MyProblemInitialize.C`, and `MyProblemInitializeGrid` and store it in `Grid_MyProblemInitializeGrid.C`.

You'll need to install your code in three places.

1. **Make.config.objects** is the file that lists all the source file objects needed to build Enzo. Put

```
MyProblemInitialize.o\
Grid_MyProblemInitializeGrid.o\
```

somewhere in the list of objects. If you want to make things really clean, you can add your own variable to the Makefile and have it driven by a command line switch, but this isn't necessary.

2. **Grid.h. You'll need to put** `MyProblemInitializeGrid` in this the grid class definition. Put it with the rest of the `*InitializeGrid` routines.
3. **InitializeNew.C. Put** `MyProblemInitialize` in `InitializeNew`. At the end of the large block of `*Initialize`, take the next unused `ProblemType` number and install your code. It should look something like this:

```
// 61) Protostellar Collapse
if (ProblemType == 61)
    ret = ProtostellarCollapseInitialize(fp_ptr, Outfp_ptr, TopGrid, MetaData);

// 62) My New Problem
if ( ProblemType == 62 )
    ret = MyProblemInitialize(fp_ptr, Outfp_ptr, TopGrid, MetaData);

// Insert new problem intializer here...

if (ret == INT_UNDEFINED) {
    fprintf(stderr, "Problem Type %"ISYM" undefined.\n", ProblemType);
    return FAIL;
}
```

To call your problem generator, make sure `ProblemType = 62` is in your parameter file. (Or, if 62 is taken, whatever the next unused value is.)

The return value `ret` is used to check for errors and invalid values of `ProblemType`. The function signature will be discussed in the next section.

Also, don't forget to put the proto type at the top:

```
int MyProblemInitialize(FILE *fp_ptr, FILE *Outfp_ptr,
                        HierarchyEntry &TopGrid,
                        TopGridData &MetaData);
```

We will revisit `InitializeNew` at the end. For almost all problems, this will be all you do for these three files.

8.16.3 MyProblemInitialize

The primary drive routine is called `MyProblemInitialize`. It basically sets up some global values, problem specific values, and the hierarchy before calling `MyProblemInitializeGrid`.

Function Signature

The function signature of `MyProblemInitialize` is fairly rigid. It should look exactly like the prototype you installed in `InitializeNew`. There are 4 arguments that you'll almost certainly need, and one additional argument that only rare problems will need. You won't likely have any need to add any other arguments. In order, they are:

1. **FILE *fp_ptr** This is the pointer to the parameter file argument to Enzo. It's opened and closed in `InitializeNew`. You can read parameters if you like, see below.

2. **FILE *Outfptr** This is the output pointer, a file called “amr.out.” This file contains the derived details of your problem setup for your record. There is no necessary output for this, it’s for the users convenience.
3. **HierarchyEntry &TopGrid** This is the pointer to the top of the Hierarchy Linked List. For details of the linked list, *Getting Around the Hierarchy: Linked Lists in Enzo*. For most problem types, it points to the undivided root grid, which is a grid the full size of the top grid, where you will be initializing your data. For problems that are too large for the entire root grid to be allocated, we use the ParallelRootGridIO functionality, to be discussed later. (Please read everything between here and there.)
4. **TopGridData &MetaData** This is the structure that contains the meta data describing the Top Grid. Things like boundary condition, problem domain size, rank, and dimension are stored here. See `TopGridData.h` for a complete list of the contents.

If you want to write a problem with Dirichlet boundary conditions, for instance jet inflow, you will need to add a fifth argument to the function (and, of course, it’s called in `InitializeNew`). This is the external boundary, `ExternalBoundary &Exterior`. This is the External Boundary object, which you will need to deal with. We will not be discussing this here. If you need to be doing a problem with boundary conditions other than the big 3 (periodic, reflecting, outflow) then we recommend you read the entirety of this tutorial, then follow what’s done with the DoubleMach problem, which is problem type 4. You will also need to examine `Grid_SetExternalBoundaryValues.C`

Necessary Headers

The essential header files for `MyProblemInitialize` are the following:

```
#include <stdio.h>
#include <string.h>
#include "macros_and_parameters.h"
#include "typedefs.h"
#include "global_data.h"
#include "Fluxes.h"
#include "GridList.h"
#include "ExternalBoundary.h"
#include "Grid.h"
#include "Hierarchy.h"
#include "TopGridData.h"
```

These should be in this order, to ensure proper definitions across different header files. You should be familiar with the two standard headers `<stdio.h>` and `<string.h>`

In brief, these are:

- **macros_and_parameters.h** The standard set of macros. This takes care of the float promotion so its inclusion is **ABSOLUTELY ESSENTIAL**
- **typedefs.h** This takes care of enumerates for parameters like the hydro method.
- **global_data.h** There are a lot of global parameters in Enzo. This houses them.
- **Fluxes.h** Definition of the flux object. Not necessary for your objects, but I think its necessary for the later
- **GridList.h** I don’t think this is necessary, but it’s usually included.
- **ExternalBoundary.h** This defines the external boundary object. Even if you’re not including the external boundary, it’s necessary for the following headers.
- **Grid.h** This defines the `grid` class, which you’ll definitely need.
- **Hierarchy.h** This defines the Hierarchy Entry linked list.
- **TopGridData.h** This defines the meta data object.

More information can be found in *Header files in Enzo*.

Initializing Baryon Fields

At some point in your problem type setup, it is essential that the arrays to hold BaryonField data are initialized. To do this, you must tell Enzo what baryon fields exist in the problem, allocate the BaryonField arrays, and label the fields so that they can be written out.

The easiest way to set up and allocate the fields is through a call to `InitializeUniformGrid`. This function, found in `Grid_InitializeUniformGrid.C`, takes care of setting up the fields and allocating the arrays and initializes the gas to a uniform state. You will still need to add labels for output as described below.

The call to `InitializeUniformGrid` can simply be added in `MyProblemInitialize.C` before the call to the problem initializer as follows:

```
if (TopGrid.GridData->InitializeUniformGrid(MyProblemUniformDensity,
                                           MyProblemUniformTotalEnergy,
                                           MyProblemUniformTotalEnergy,
                                           MyProblemUniformVelocity,
                                           MyProblemUniformBField) == FAIL) {
    ENZO_FAIL("Error in InitializeUniformGrid.");
}
```

Note that it is in theory possible to set up the BaryonFields manually in your test problem without the call to `InitializeUniformGrid`. This is done in some test problems in the code base, but is discouraged as a call to `InitializeUniformGrid` is cleaner, simpler, and is already implemented. If for some reason you do need to do the setup and allocation manually, look at `Grid_InitializeUniformGrid.C` to see how it is done. The field information must be done on every grid on every processor, so it is essential that you do this step before exiting on remote grids.

Setting up Data Labels

There are two arrays that need to be filled in `MyProblemInitialize`. One of them is **ABSOLUTELY ESSENTIAL** for the functioning of the code. These are `DataLabel` and `DataUnits`. Both of these are arrays of strings that will be used to label the HDF5 output files. Each element of the array corresponds to an element of the BaryonField array and **MUST** be defined in the same order as fields are entered in `InitializeUniformGrid` or elsewhere in your problem initializer. There is not a mechanism to ensure that you do this right, so don't screw it up.

DataLabel

This is the actual name of the field in the HDF5 file. Messing this up is asking for trouble. If you're not using chemistry, you'll want something that looks like this. If you change the actual names, you guarantee that an analysis tool somewhere will break, so don't do it. See `CosmologySimulationInitialize.C` for a more complete list, including extra chemical species.

```
char *DensName = "Density";
char *TENAME   = "TotalEnergy";
char *GENAME   = "GasEnergy";
char *Vel1Name = "x-velocity";
char *Vel2Name = "y-velocity";
char *Vel3Name = "z-velocity";
i = 0;
DataLabel[i++] = DensName;
```

(continues on next page)

(continued from previous page)

```
DataLabel[i++] = TENAME;
if (DualEnergyFormalism)
    DataLabel[i++] = GENAME;
DataLabel[i++] = Vel1Name;
DataLabel[i++] = Vel2Name;
DataLabel[i++] = Vel3Name;
```

DataUnits

The units really don't matter very much. They're usually set to NULL

Reading from the Parameter File

You may want to read in problem specific parameters. PLEASE do not put problem specific parameters in the main parameter file reader.

The usual pattern reads each line of the parameter file, and tries to match each line with a parameter. This allows the parameter file to be independent of order. The typical pattern looks like this:

```
float MyVelocity, MyDensity;
char line[MAX_LINE_LENGTH];
while (fgets(line, MAX_LINE_LENGTH, fptr) != NULL) {
    ret = 0;

    /* read parameters */

    ret += sscanf(line, "MyProblemVelocity      = %"FSYM,
                  &MyVelocity);
    ret += sscanf(line, "MyProblemDensity      = %"FSYM,
                  &MyDensity);
    if (ret == 0 && strstr(line, "=") && strstr(line, "MyProblem") &&
        line[0] != '#' && MyProcessorNumber == ROOT_PROCESSOR)
        fprintf(stderr,
            "warning: the following parameter line was not interpreted:\n%s\n",
            line);
}
```

If you're not familiar with these functions, [here is a good list of standard C functions](#).

The last line checks for errors in parameters that start with MyProblem. Everything involving this routine should be prepended with MyProblem. In the file ReadParameterFile.C, the parameter file is read and any lines not recognized are thrown as errors; this is the section identified with

```
/* check to see if the line belongs to one of the test problems */
```

You must add your prefix (in this case, MyProblem) to the list of test problem prefixes considered in this section:

```
if (strstr(line, "MyProblem")          ) ret++;
```

or else it will register as an error.

Calling the Grid Initializer: Unigrid

For a small, unigrid problem, the problem initializer is called using the standard Enzo function call procedure.

```
if( TopGrid.GridData->MyProblemInitializeGrid(MyVelocity, MyDensity) == FAIL ){
    fprintf(stderr, "MyProblemInitialize: Error in MyProblemInitializeGrid\n");
    return FAIL;
}
```

TopGrid is the HierarchyEntry that starts the hierarchy linked list. It's member GridData is a pointer to the actual grid object that you will be modifying.

We will be discussing AMR problems, and large problems that require parallel startup later.

8.16.4 MyProblemInitializeGrid

MyProblemInitializeGrid is the member function of the grid class. As a member function, it can access the private data, most importantly BaryonField. BaryonField is an array of pointers that stores the actual data that the simulator is interested in.

```
float *BaryonField[MAX_NUMBER_OF_BARYON_FIELDS];
```

There are three important events that need to happen in MyProblemInitializeGrid.

- Fill the FieldType array
- Allocate the BaryonField array with this->AllocateGrids()
- Fill BaryonField with your desired initial conditions.

Ensuring the proper sequence of the first two is somewhat cumbersome, we recommend simplifying by calling InitializeUniformGrid from MyTestInitialize before calling MyProblemInitialize.

When setting your desired initial conditions, make sure to only set field values on Grids which live on the current processor. In Enzo, each Grid is a 'real Grid' on one processor and a 'remote Grid', storing only metadata, on other processors. Therefore, your problem initializer should include

```
if (ProcessorNumber != MyProcessorNumber)
    return SUCCESS;
```

before setting field values.

Finally, set up your test problem by setting the BaryonField values. See the page on Baryon Field Access for details. [Accessing Data in BaryonField](#)

If, for some reason, it is preferable to not call InitializeUniformGrid, the following must happen:

- Before the if(ProcessorNumber != MyProcessorNumber) conditional, FieldType must be filled with values representing the correct fields, in the same order as was done in DataLabel and BaryonField. This must happen *before* the MyProcessorNumber check to ensure it happens on all grids on all tasks.
- NumberOfBaryonFields must be incremented while FieldType is filled.
- BaryonField must be allocated, *after* the MyProcessorNumber conditional. This should be done by calling this->AllocateGrids(). Older instances of the code used new, but this should be avoided.

Boiler plate code should look like this:

```
//This can be skipped if InitializeUniformGrid is used
NumberOfBaryonFields = 0;
FieldType[NumberOfBaryonFields++] = Density;
if( EquationOfState == 0 ){
    FieldType[NumberOfBaryonFields++] = TotalEnergy;
```

(continues on next page)

(continued from previous page)

```

}
FieldType[NumberOfBaryonFields++] = Velocity1;
FieldType[NumberOfBaryonFields++] = Velocity2;
FieldType[NumberOfBaryonFields++] = Velocity3;
if( UseMHD ){
    FieldType[NumberOfBaryonFields++] = Bfield1;
    FieldType[NumberOfBaryonFields++] = Bfield2;
    FieldType[NumberOfBaryonFields++] = Bfield3;
}
if( HydroMethod == MHD_RK ){
    FieldType[NumberOfBaryonFields++] = PhiField;
}
if(DualEnergyFormalism) FieldType[NumberOfBaryonFields++] = InternalEnergy;

//This is always necessary
if (ProcessorNumber != MyProcessorNumber)
    return SUCCESS;

//Skipped if InitializeUniformGrid is used
this->AllocateGrids();

//Care should be taken to ensure that BaryonField relations are not
//hard coded at any point: this should always be done
int DensNum, GNum, Vel1Num, Vel2Num, Vel3Num, TNum, B1Num, B2Num, B3Num;
this->IdentifyPhysicalQuantities(DensNum, GNum, Vel1Num, Vel2Num,
                                Vel3Num, TNum, B1Num, B2Num, B3Num);

//And then set the values for the fields in the manner that suits your
//problem.
int index=0;
for(int k=0; k<GridDimension[2];k++){
    for(int j=0; j<GridDimension[1];j++){
        for(int i=0; i<GridDimension[0]; i++){
            index = i+GridDimension[0]*(j+GridDimension[1]*k);
            BaryonField[DensNum][index] = 46.2; //define your problem here.
        }
    }
}
}

```

Initializing AMR problems

For problems that you want to initialize in an AMR fashion, all the previous steps apply. However, instead of simply calling the problem initializer on the Top Grid, one must now initialize a `HierarchyEntry` linked list (of which `TopGrid` is the head) and call the problem initializer on each subgrid. There are several ways to do this, depending on the complexity of the code. One first needs to understand the `HierarchyEntry` linked list. This Page gives a tutorial on the linked lists, and links to examples in the code.

Using ParallelRootGridIO

Main article: [Using Parallel Root Grid IO](#)

`ParallelRootGridIO` is a fairly complex piece of code. If you absolutely must do this in the code, it is recommended that you read the description of the inner workings of `ParallelRootGridIO` and then cloning what's done for the `CosmologyInitialize` routines.

8.17 Using Parallel Root Grid IO

First, read *Parallel Root Grid IO*. Come back when you're finished.

Parallel root grid IO (PRGIO) is necessary when initializing problems that don't fit in memory on one machine. A PRGIO problem generator needs to function in two passes. First it needs to set up the basic problem (see *Calling the Grid Initializer: Unigrid*) without allocating any data. This will create a temporary root grid that covers the entire domain. Then `CommunicationPartitionGrid` splits this grid into several pieces. Usually there is one partition per MPI process unless the parameter `NumberOfRootGridTilesPerDimensionPerProcessor` is greater than 1. The temporary root grid is then deleted, leaving only the empty level-0 grids. Finally each processor **re**-initializes the newly created subgrids, this time allocating the data only when the grid belongs to it, i.e. `MyProcessorNumber == ProcessorNumber`. Both passes are done in `InitializeNew.C`.

For an example, see either the

- `CosmologySimulationInitialize` and `CosmologySimulationReInitialize`
- `TurbulenceSimulationInitialize` and `TurbulenceSimulationReInitialize`

routines in `InitializeNew.C`.

8.18 MHD Methods

Dedner cleans $\nabla \cdot B$ with a wave-like hyperbolic cleaner, and is easy to use.

CT preserves $\nabla \cdot B$ to machine precision, but is slightly harder to use.

quantity	MHD-RK	MHD-CT/MHD_Li
Reconstruction	PLM	PLM
Splitting	Unsplit, Runge Kutta	Split (strang)
$\nabla \cdot B$	Few Percent	Machine Noise
Difficulty	Easy	Two pitfalls

8.18.1 Use of Dedner

The Dedner method (`HydroMethod = 4`) is relatively straight forward. The three magnetic components are stored in `BaryonField`, with the relevant indices found through `IdentifyFieldQuantities`. Since they hyperbolic cleaner will largely eliminate any divergence, initialization an injection of magnetic energy is straight forward.

AMR is done in the same manner as other fluid quantities in Enzo.

The method is described in [Dedner et al. 2002 JCP 175, 2, 645-673](#)

The implementation and test problems can be found in [Wang & Abel 2009, ApJ 696 96](#).

8.18.2 Use of MHD-CT

Use of MHD-CT (`HydroMethod = 6`) is somewhat complicated by the staggered nature of the magnetic field. This allows the field to be updated by the curl of an electric field, thus preserving $\nabla \cdot B = 0$ to machine precision, but requires some additional machinery to ensure consistency of the data structure. In principle, Constrained Transport can be used with a variety of MHD methods, but presently it only works with the second-order scheme described by Li, Li, and Cen. For this reason, a distinction is made between the hydro solver, `MHD_Li` as it is referred to in the code, and CT.

The magnetic field is represented by two data structures.

- The cell centered magnetic field is accessed the same manner as done in `HydroMethod==4`. However, this is a *read only quantity*. Periodically it is replaced by the spatial average of the face centered magnetic field.
- The face centered magnetic field is stored in `MagneticField`. This is a staggered structure, and is divergence free. If a modification need to be made to the magnetic field when using MHDCT (such as injection by a source or initialization), the modification should be done in a divergence free manner. More details below.

The primary references are:

CT algorithms: [Balsara & Spicer 1999, JCP, 149, 2, 270-292](#)

[Gardiner & Stone 2005, JCP, 205, 2, 509-539](#)

AMR Algorithm: [Balsara 2001 JCP, 174, 2, 614-648](#)

Implementation and test problems: [Collins, Xu, Norman, Li & Li, ApJS 186, 2, 308.](#)

8.18.3 Controlling MHD in the code

Within the code, there are several flags to control use of magnetic fields.

`UseMHD` is true when *either* MHD module is on.

`UseMHDCT` controls use of the face- and edge- centered fields. While it is associated with `HydroMethod=6`, in it only controls the face- and edge-centered fields, so future `HydroMethods` can also use these fields.

`HydroMethod==MHD_RK` controls things that only pertain to that hydro method. This is either control of the solver itself, or the fields that pertain exclusively to that solver (e.g. `BaryonField[PhiNum]`, the Phi field is exclusive to the Dedner method.)

`HydroMethod==6` or `HydroMethod==MHD_Li` typically only deals with control of the `MHD_Li` solver. Currently this only triggers the call to the solver. Things dealing with the data structures should be controlled with `UseMHDCT`

Wait, what? `UseMHD` is usually what you want to use in your code. `UseMHDCT` is for `MagneticField` or `ElectricField`. `HydroMethod==MHD_RK` when you need the Phi field, which you only really need for initialization.

Implementation details for MHDCT can be found in [MHDCT Details](#)

8.18.4 Cosmology

As of January 2015, the cosmology has been modified slightly in MHDCT. This was done in order to rectify the treatment of cosmology in the bulk of the code as well as the output fields, and to rectify a missing $1/a$ in the pressure when using MHDCT (it probably did not impact your run.) For clarity we briefly summarize the differences here. The major difference between `MHD_RK` and `MHD_Li` is now the treatment of the dilution of the field due to cosmological expansion. These terms are the \dot{a}/a in the method papers.

In both methods, the magnetic field most often seen in the code and in output is the comoving magnetic field. The induction equation for the comoving magnetic field has an expansion term, $\dot{a}/2B$. For `MHD_RK`, this is integrated in `Grid_MHDSrcTerms.C`, by way of direct finite difference. For MHDCT, the induction is formulated with a semi-comoving field, $B_{semi} = B_{comoving}\sqrt{a}$. In this formulation there is no explicit expansion source term. This is done in order to keep the divergence zero, and is the result of the manner in which projection from fine to coarse grids happens in the code. In order to keep the code representation consistent throughout the bulk of Enzo, this change of fields from comoving to semi-comoving is done in `Grid_MHD_UpdateMagneticField.C`. It should be noted that in the Bryan et al 2014, the total pressure is stated as $p^* = p + B^2/2a$ (Equation 6 in that paper.) This is no longer valid, now the total pressure should be $p^* = p + B^2/2$ for both solvers in both the code and in analysis.

It should also be noted that `ElectricField` is semi-comoving.

Care should be taken with simulations using cosmology and MHDCT that were run before Fall 2015.

8.19 MHDCT Details

This section gives a detailed account of incorporating MHDCT into your simulation. Please read the overview in [MHD Methods](#) first. Also, read the implementation method paper, Collins et al 2010.

8.19.1 Parameter Compatibility

Due to the consistency requirements of MHDCT, several parameter combinations can and will fail in hilarious ways. Defaults have been selected to give the best performance and the consistent results. The minimum set of parameters to be enabled in your new parameter file are

```
NumberOfGhostZones = 5
```

```
HydroMethod = 6
```

Other parameters must always be set, and sometimes are set differently in other parameter files:

```
FluxCorrection = 1
```

```
CorrectParentBoundaryFluxes = 1
```

8.19.2 Initialization

If you have an initializer that you wish to add MHDCT to, several things need to be done:

1.) **Set Labels and Units** Define the labels in the primary problem initializer, e. g. `MHDBlastInitialize.C`. Use the function `MHDCTSetupFieldLabels()` ;

2.) Note: if your main initializer uses a call to `InitializeUniformGrid`, you can skip steps 2 and 3. In the grid initializer, e.g. `Grid_MHDBlastInitializeGrid.C`, add `BaryonField` pointers for the centered magnetic field. Code should look like

```
if( UseMHD ) {
    FieldType[NumberOfBaryonFields++] = Bfield1;
    FieldType[NumberOfBaryonFields++] = Bfield2;
    FieldType[NumberOfBaryonFields++] = Bfield3;
}
if( HydroMethod == MHD_RK ) {
    FieldType[NumberOfBaryonFields++] = PhiField;
}
```

This is the same as Dedner simulation. Old versions of the code used a variable `CenteredB`, which was redundant and cumbersome.

3.) **Allocate the appropriate fields** Ensure your code calls `this->AllocateGrids()`; rather than `BaryonField[field] = new float[size]`.

4.) **Fill the Fields** This can be either very straight forward, or very difficult depending on your problem. Here we'll present three cases. Note that the very most important thing is that the field is **numerically** divergence free.

4a) **Uniform Magnetic Fields** If you have a uniform magnetic field defined by `UniformField[3]`, you can initialize them like this:

```

for ( int field=0; field < 3; field++ ){
    for ( int i=0; i<MagneticSize[field]; i++ ){
        MagneticField[field][i] = UniformField[field];
    }
}

```

Here, MagneticSize[] is defined in grid::AllocateGrids. In some initializers this is done within the i, j, k loop over BaryonField. This is also acceptable, the missing face will be taken care of by the boundary set on the root grid.

4b) **Simple Analytic Function** If you have a function, Function, that is *numerically* divergence free but a function of space, you can loop over the grids zone-by-zone in the following manner. **NOTE that your function is probably not like this** Many functions are analytically divergence free, but numerically they are not. Piecewise constant functions are possible candidates, anything involving sine is not.

```

for ( int field=0; field < 3; field++ ){
    for ( k=0; k<MagneticDims[field][2]; k++ ){
        for( j=0; j<MagneticDims[field][1]; j++ ){
            for( i=0; i<MagneticDims[field][0]; i++ ){
                index = i + MagneticDims[field][0]*(j + MagneticDims[field][1] * k);
                MagneticField[ field][ index] = Function(i,j,k);
            }
        }
    }
}

```

4c) **Anything Else** For any function that is more complex than a Heaviside function, you will need to write your initial magnetic field as the curl of a vector potential, $B = \nabla \times A$. The curl operator, grid::MHD_Curl, will allow you to take any field you like to initialize the field. Due to data structure limitations, we use the ElectricField to store the vector potential in this case. Such code might look like this:

```

for ( int field=0; field < 3; field++ ){
    for ( k=0; k<ElectricDims[field][2]; k++ ){
        for( j=0; j<ElectricDims[field][1]; j++ ){
            for( i=0; i<ElectricDims[field][0]; i++ ){
                index = i + ElectricDims[field][0]*(j + ElectricDims[field][1] * k);
                ElectricField[ field ][ index] = Function(field,i,j,k);
            }
        }
    }
}
this->MHD_Curl(GridStartIndex, GridEndIndex, 0)

```

where Function is anything you like.

5.) **Center the magnetic field** The final step is to fill the centered field, BaryonField[B1Num] (etc) from MagneticField. Call this function once you've filled MagneticField.

```
this->CenterMagneticField();
```

6.) **Add to the Energy** Finally you need to add the magnetic energy to the total energy. There are several ways to accomplish this. Something like this is sufficient:

```

int DensNum, GENum, Vel1Num, Vel2Num, Vel3Num, TENum, B1Num, B2Num, B3Num;
this->IdentifyPhysicalQuantities(DensNum, GENum, Vel1Num, Vel2Num, Vel3Num,
                                TENum, B1Num, B2Num, B3Num);

```

(continues on next page)

(continued from previous page)

```

for( i=0; i<size; i++ ){
    BaryonField[ TENum][i] += 0.5*(BaryonField[B1Num][i]*BaryonField[B1Num][i]+
                                   BaryonField[B2Num][i]*BaryonField[B2Num][i]+
                                   BaryonField[B3Num][i]*BaryonField[B3Num][i]) /
    ↪BaryonField[ DensNum][i];
}

```

7.) **If you refine on initialization** Some problems refine on initialization. If you have such an initializer, quite often the grid initializer is called on successive levels, then projected from fine to coarse. If your routine does this, **AND** you have a simple (i.e. you didn't call `MHD_Curl`) initializer, you can force the magnetic field to be projected by setting

```

MHD_ProjectB=TRUE;
MHD_ProjectE=FALSE;

```

before the projection is done. *It is imperative* that it gets set back after the projection with

```

MHD_ProjectB=FALSE;
MHD_ProjectE=TRUE;

```

or the code will fail horribly.

If you refine on initialization and have a complex initializer you will need to project the electric field, then take the curl over the whole grid. I have never done this, so writing documentation would be speculative at best. Please feel free to contact David Collins through the Enzo mailing list in such a case, and I can both help make it happen and write the document.

8.19.3 Data Structures

Enzo uses two representations of the magnetic field, one located at the center of the zone and one at the face. The centered field is stored in `BaryonField`, and will use identical code to the field with the Dedner solver. The staggered magnetic field is stored in `MagneticField`, and electric field, `ElectricField`, is centered on the zone edges. `MagneticField`, being stored on the faces of the zones, has one additional point along each component. For instance, if a grid had dimensions n_x, n_y, n_z then B_x will have dimensions $n_x + 1, n_y, n_z$. `ElectricField` has additional points transverse to the direction of the component, so E_x has dimensions $n_x, n_y + 1, n_z + 1$. There are several helper variables, such as `MagneticDims[3][3]`, `ElectricDims[3][3]`, `MagneticSize[3]`, and `ElectricSize[3]` to describe these variables.

The centered magnetic field will be updated by `grid::CenterMagneticField()` used strategically throughout the code.

Note that old versions of the code incorporate an additional data structure, `CenteredB`, to store the cell centered field. This has been removed, and should be replaced by `BaryonField[B1Num]`, etc.

For MHDCT, the magnetic field stored in `BaryonField` should be considered a read-only quantity– it is replaced with a centered spatial average of `MagneticField` as necessary by the routine `CenterMagneticField`. `MagneticField` should only be modified in a manner that is definitely divergence free. For more general initialization, one can use the function `MHD_Curl` for fields that can be represented by a vector potential.

8.19.4 Interpolation

Interpolation must be done in a divergence-free manner. Balsara 2001 describes this method. Interpolation is done on all three components of `MagneticField` at once. This method only allows `RefineBy = 2`.

One challenge of this method is that newly interpolated regions require knowledge of any fine-grid data at the same level that may share a face. Thus instead of simply interpolating from parent grids, then copying from old fine grids,

MHDCT must use the magnetic information from the old fine grids. This is done by first computing interpolation derivatives (done in `Grid_MHD_CID.C` and stored in `DyBx`, etc) then communicating this information to the relevant parent grids (done in `Grid_SendOldFineGrids.C`) This makes MHD-CT interpolation a 3 grid interaction (Parent, Child, Old Child) rather than a 2 body interaction (Parent and Child) as all other fields.

8.19.5 Projection and Flux Correction

As with other quantities, magnetic fields need to be projected to parents, then coarse zones next to projected zones need to be corrected to ensure conservation. As described by Balsara 2001, this involves area weighted projection of face centered field on the fine grid, then a correction using the electric field. In order to simplify the logic and machinery, Enzo MHD-CT actually projects the `ElectricField`, then takes the curl over the new magnetic field. This is formally equivalent to projection plus flux correction, but doesn't have as many cases to check and grid interactions to worry about. This is done in `EvolveLevel` by the routine `Grid_MHD_UpdateMagneticField`

8.20 Doing a Release

Periodically, the Enzo community creates an “official” release of the Enzo codebase. While running off of the Enzo git repository is in general quite stable, doing official releases has other benefits. By doing releases, we accomplish the following goals:

- Periodically recognize the breadth and depth of the code contributions by our community.
- Offer a “stable” platform with known properties to test against for people who are not heavily involved in Enzo development.
- Announce to the wider computational astrophysics community about ongoing developments in the Enzo codebase.

Generally, releases happen via the contributions of a release manager and the author of the release e-mail.

The release manager is a senior member of the community whose responsibility is to ensure open pull requests are integrated into the code before the release, select a release e-mail author, and ensure that the checklist in this document is carried out.

The author of the release e-mail is generally someone who has made significant recent contributions to the code. This person may be at any seniority level, although in the past several releases (as of Enzo 2.4) this person has generally been either a postdoc or a grad student.

To do the release, the following tasks must be completed:

- Update the `README` file in the root of the repository to reflect the current version. Also look over the document to correct any changes to repository locations, mailing list or social media addresses, or new contributors.
- Update the `CHANGELOG` to include a new entry for the release. The demarcation between new features, enhancements, or bugfixes is up to the judgement of the release manager. Use the following format:

```
== Version 2.x ==
_Release Date: 1/19/2038

* New Feature: A frobulator was added to the code to improve frobulation.
               (PR xxx)
* Enhancement: The moving mesh module now supports 11-dimensional meshes.
               (PR YYY)
* Bugfix: The retro-encabulator no longer instantiates sentient AIs.
           (PR ZZZ)
```

- Update the `conf.py` file in the documentation to include the new version number.

- Ensure that the answer tests are passing on the automated build machine.
- Once all pull requests slated for the release have been merged, tag the final commit as the “enzo-2.x” release changeset.

Reference Information

9.1 Enzo Primary References

The Enzo method paper is [ENZO: An Adaptive Mesh Refinement Code for Astrophysics](#) by **Bryan et al.**, in *The Astrophysical Journal*. This reference describes the essential physics and numerical methods in the Enzo code, which are also briefly outlined in [Enzo Algorithms](#). In addition to the method paper, here are some older papers that also discuss earlier versions of the Enzo code or some subset of its algorithms:

- [Simulating X-Ray Clusters with Adaptive Mesh Refinement](#) by **Bryan and Norman**. In “Computational Astrophysics; 12th Kingston Meeting on Theoretical Astrophysics;” proceedings of meeting held in Halifax; Nova Scotia; Canada October 17-19; 1996, ASP Conference Series #123, edited by D. A. Clarke and M. J. West., p. 363. [Bibtex entry](#)
- [A Hybrid AMR Application for Cosmology and Astrophysics](#) by **Bryan and Norman**. In “Workshop on Structured Adaptive Mesh Refinement Grid Methods”, Mar. 1997, ed. N. Chrisochoides. [Bibtex entry](#)
- [Cosmological Adaptive Mesh Refinement](#) by **Norman and Bryan**. In “Numerical Astrophysics : Proceedings of the International Conference on Numerical Astrophysics 1998 (NAP98),” held at the National Olympic Memorial Youth Center, Tokyo, Japan, March 10-13, 1998. Edited by Shoken M. Miyama, Kohji Tomisaka, and Tomoyuki Hanawa. Boston, Mass. : Kluwer Academic, 1999. (Astrophysics and space science library ; v. 240), p.19 [Bibtex entry](#)
- [Introducing Enzo, an AMR Cosmology Application](#) by **O’Shea et al.** In “Adaptive Mesh Refinement - Theory and Applications,” Eds. T. Plewa, T. Linde & V. G. Weirs, Springer Lecture Notes in Computational Science and Engineering, 2004. [Bibtex entry](#)
- [Simulating Cosmological Evolution with Enzo](#) by **Norman et al.** In “Petascale Computing: Algorithms and Applications,” Ed. D. Bader, CRC Press LLC, 2007. [Bibtex entry](#)

The primary hydrodynamics methods are PPM and ZEUS, as described in the following two papers:

- [The Piecewise Parabolic Method \(PPM\) for Gas-Dynamical Simulations](#) by Colella, P.; Woodward, Paul R. *Journal of Computational Physics* (ISSN 0021-9991), vol. 54, April 1984, p. 174-201. [Bibtex entry](#)
- [ZEUS-2D: A radiation magnetohydrodynamics code for astrophysical flows in two space dimensions. I - The hydrodynamic algorithms and tests.](#) by Stone and Norman, *Astrophysical Journal Supplement Series* (ISSN

0067-0049), vol. 80, no. 2, June 1992, p. 753-790. [Bibtex Entry](#)

The extension of PPM to cosmology can be found here:

- [A piecewise parabolic method for cosmological hydrodynamics](#). by Bryan et al. *Comput. Phys. Commun.*, Vol. 89, No. 1 - 3, p. 149 - 168 [Bibtex entry](#)

The AMR method used in Enzo can be found here:

- [Local adaptive mesh refinement for shock hydrodynamics](#) by Berger, M. J. and Colella, P. *Journal of Computational Physics* (ISSN 0021-9991), vol. 82, May 1989, p. 64-84. [Bibtex Entry](#).

The paper describing the Dedner MHD can be found here:

- [Magnetohydrodynamic Simulations of Disk Galaxy Formation: The Magnetization of the Cold and Warm Medium](#), by Wang, P.; Abel, T. *The Astrophysical Journal*, Volume 696, Issue 1, pp. 96-109 (2009) [Bibtex Entry](#).

The paper describing the ray-tracing algorithm (MORAY) can be found here:

- [ENZO+MORAY: radiation hydrodynamics adaptive mesh refinement simulations with adaptive ray tracing](#), Wise, J.; Abel, T. *Monthly Notices of the Royal Astronomical Society*, Volume 414, Issue 4, pp. 3458-3491. [Bibtex Entry](#).

The YT paper can be found here:

- [yt: A Multi-code Analysis Toolkit for Astrophysical Simulation Data](#), by Turk, M. J.; Smith, B. D.; Oishi, J. S.; Skory, S.; Skillman, S. W.; Abel, T.; and Norman, M. L. *The Astrophysical Journal Supplement*, Volume 192, Issue 1, article id. 9 (2011) [Bibtex Entry](#).

9.2 Enzo Algorithms

This section provides a very short overview of the algorithms used by the Enzo code. References to texts and journal articles providing a more complete discussion of the algorithms are included at the end of this page for the interested reader, or you can go to [Enzo Primary References](#). for a more current list. As of this writing (October 2008), a formal Enzo method paper has not been published, but is in preparation. Much of the text and images on this page have been taken from one of the [Laboratory for Computational Astrophysics](#) contributions to the [2003 University of Chicago AMR conference](#)¹ Enzo is written in a mixture of C++ and Fortran 77. High-level functions and data structures are implemented in C++ and computationally intensive lower-level functions are written in Fortran. Enzo is parallelized using the [MPI](#) message-passing library and uses the [HDF5](#) data format to write out data and restart files in a platform-independent format.

9.2.1 Adaptive Mesh Refinement

Enzo allows hydrodynamics in 1, 2 and 3 dimensions using the structured adaptive mesh refinement (SAMR) technique developed by Berger and Collela². The code allows arbitrary integer ratios of parent and child grid resolution and mesh refinement based on a variety of criteria, including baryon and dark matter overdensity or slope, the existence of shocks, Jeans length, and cell cooling time. The code can also have fixed static nested subgrids, allowing higher initial resolution in a subvolume of the simulation. Refinement can occur anywhere within the simulation volume or in a user-specified subvolume.

The AMR grid patches are the primary data structure in Enzo. Each individual patch is treated as an individual object, and can contain both field variables and particle data. Individual patches are organized into a dynamic distributed AMR

¹ B. W. O'Shea et al. "Introducing Enzo, an AMR Cosmology Application." To be published in *Adaptive Mesh Refinement - Theory And Applications*, the proceedings from the 2003 University of Chicago AMR Workshop

² M. J. Berger and P. Colella. "Local adaptive mesh refinement for shock hydrodynamics," *J. Comp. Phys.*, 82:64-84, 1989 [link](#)

mesh hierarchy using arrays of linked lists to pointers to grid objects. The code uses a simple dynamic load-balancing scheme to distribute the workload within each level of the AMR hierarchy evenly across all processors.

Although each processor stores the entire distributed AMR hierarchy, not all processors contain all grid data. A grid is a *real grid* on a particular processor if its data is allocated to that processor, and a *ghost grid* if its data is allocated on a different processor. Each grid is a real grid on exactly one processor, and a ghost grid on all others. When communication is necessary, MPI is used to transfer the mesh or particle data between processors. The tree structure of a small illustrative 2D AMR hierarchy - six total grids in a three level hierarchy distributed across two processors - is shown on the left in Figure 1.

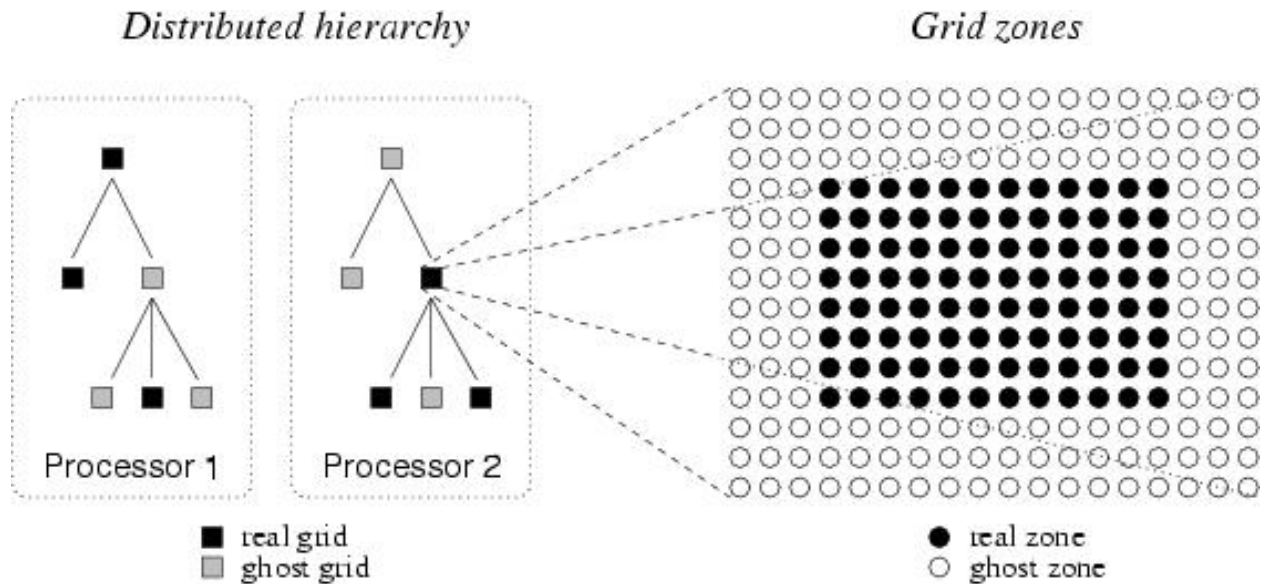

Fig. 1: **Figure 1.** Real and ghost grids in a hierarchy; real and ghost zones in a grid.

Each data field on a real grid is an array of zones with dimensionality equal to that of the simulation (typically 3D in cosmological structure formation). Zones are partitioned into a core block of *real zones* and a surrounding layer of *ghost zones*. Real zones are used to store the data field values, and ghost zones are used to temporarily store values from surrounding areas, ie, neighboring grids, parent grids or external boundary conditions, when required for updating real zones. The ghost zone layer is three zones deep in order to accommodate the computational stencil in the hydrodynamics solver (See below), as indicated in the right panel in Figure 1. These ghost zones can lead to significant computational and storage overhead, especially for the smaller grid patches that are typically found in the deeper levels of an AMR grid hierarchy.

For more information on Enzo implementation and data structures, see references^{3, 4, 5, and 6}.

9.2.2 Dark Matter Dynamics

The dynamics of large-scale structures are dominated by dark matter, which accounts for approximately 85% of the matter in the universe but can only influence baryons via gravitational interaction. There are many other astrophysical situations where gravitational physics is important as well, such as galaxy collisions, where the stars in the two galaxies tend to interact in a collisionless way.

³ G. L. Bryan. “Fluids in the universe: Adaptive mesh in Cosmology.” *Computing in Science and Engineering*, 1:2 p.46, 1999 [link](#)

⁴ G. L. Bryan and M. L. Norman. “A hybrid AMR application for cosmology and astrophysics.” In *Workshop on Structured Adaptive Mesh Refinement Grid Methods*, p. 165. IMA Volumes in Mathematics #117, 2000 [link](#)

⁵ G. L. Bryan and M. L. Norman. In D.A. Clarke and M. Fall, editors, *Computational Astrophysics: 12th Kingston Meeting on Theoretical Astrophysics*, proceedings of a meeting held in Halifax; Nova Scotia; Canada Oct. 17-19, 1996. ASP Conference Series #123, 1997 [link](#)

⁶ M. L. Norman and G. L. Bryan. “Cosmological Adaptive Mesh Refinement.” In Kohji Tomisaka, Shoken M. Miyama and Tomoyuki Hanawa, editors, *Numerical Astrophysics: Proceedings of the International Conference on Numerical Astrophysics 1998*, p. 19. Kluwer Academics, 1999

Enzo uses the Particle-Mesh N-body method to calculate collisionless particle dynamics. This method follows trajectories of a representative sample of individual particles and is much more efficient than a direct solution of the Boltzmann equation in most astrophysical situations. The particle trajectories are controlled by a simple set of coupled equations (for simplicity, we omit cosmological terms):

$$\frac{d\mathbf{x}_p}{dt} = \mathbf{v}_p$$

and

$$\frac{d\mathbf{v}_p}{dt} = -\nabla\phi$$

Where \mathbf{x}_p and \mathbf{v}_p are the particle position and velocity vectors, respectively, and the term on the right-hand side of the second equation is the gravitational force term. The solution to this can be found by solving the elliptic Poisson's equation:

$$\nabla^2\phi = 4\pi G\rho$$

where ρ is the density of both the collisional fluid (baryon gas) and the collisionless fluid (particles).

These equations are finite-differenced and for simplicity are solved with the same timestep as the equations of hydrodynamics. The dark matter particles are sampled onto the grids using the triangular-shaped cloud (TSC) interpolation technique to form a spatially discretized density field (analogous to the baryon densities used to calculate the equations of hydrodynamics) and the elliptical equation is solved using FFTs on the triply periodic root grid and multigrid relaxation on the subgrids. Once the forces have been computed on the mesh, they are interpolated to the particle positions where they are used to update their velocities.

9.2.3 Hydrodynamics

The primary hydrodynamic method used in Enzo is based on the piecewise parabolic method (PPM) of Woodward & Colella⁷ which has been significantly modified for the study of cosmology. The modifications and several tests are described in much more detail in⁸, and we recommend that the interested reader look there.

PPM is a higher-order-accurate version of Godunov's method with third-order-accurate piecewise parabolic monotonic interpolation and a nonlinear Riemann solver for shock capturing. It does an excellent job capturing strong shocks and outflows. Multidimensional schemes are built up by directional splitting, and produce a method that is formally second-order-accurate in space and time and explicitly conserves energy, momentum and mass flux. The conservation laws for fluid mass, momentum and energy density are written in comoving coordinates for a Friedman-Robertson-Walker spacetime. Both the conservation laws and Riemann solver are modified to include gravity, which is calculated as discussed above.

There are many situations in astrophysics, such as the bulk hypersonic motion of gas, where the kinetic energy of a fluid can dominate its internal energy by many orders of magnitude. In these situations, limitations on machine precision can cause significant inaccuracy in the calculation of pressures and temperatures in the baryon gas. In order to address this issues, Enzo solves both the internal gas energy equation and the total energy equation everywhere on each grid, at all times. This *dual energy formalism* ensures that the method yields the correct entropy jump at strong shocks and also yields accurate pressures and temperatures in cosmological hypersonic flows. See reference⁸ for more information about the dual energy formalism.

As a check on our primary hydrodynamic method, we also include an implementation of the hydro algorithm used in the Zeus astrophysical code^{9,10}. This staggered grid, finite difference method uses artificial viscosity as a shock-

⁷ P. R. Woodward and P. Colella. "A piecewise parabolic method for gas dynamical simulations," *J. Comp. Phys*, 54:174, 1984 [link](#)

⁸ G. L. Bryan, M. L. Norman, J. M. Stone, R. Cen and J. P. Ostriker. "A piecewise parabolic method for cosmological hydrodynamics," *Comp. Phys. Comm.*, 89:149, 1995 [link](#)

⁹ J. M. Stone and M. L. Norman. "Zeus-2D: A radiation magnetohydrodynamics code for astrophysical flows in two space dimensions. I. The hydrodynamics algorithms and tests," *The Astrophysical Journal Supplement*, 80:753, 1992 [link](#)

¹⁰ J. M. Stone and M. L. Norman. "Zeus-2D: A radiation magnetohydrodynamics code for astrophysical flows in two space dimensions. II. The magnetohydrodynamic algorithms and tests," *The Astrophysical Journal Supplement*, 80:791, 1992 [link](#)

capturing technique and is formally first-order-accurate when using variable timesteps (as is common in structure formation simulations), and is not the preferred method in the Enzo code.

9.2.4 Cooling/Heating

The cooling and heating of gas is extremely important in astrophysical situations. To this extent, two radiative cooling models and several uniform ultraviolet background models have been implemented in an easily extensible framework.

The simpler of the two radiative cooling models assumes that all species in the baryonic gas are in equilibrium and calculates cooling rates directly from a cooling curve assuming $Z = 0.3 Z_{\odot}$. The second routine, developed by Abel, Zhang, Anninos & Norman¹¹, assumes that the gas has primordial abundances (ie, a gas which is composed of hydrogen and helium, and unpolluted by metals), and solves a reaction network of 28 equations which includes collisional and radiative processes for 9 separate species (H , H^+ , He , He^+ , He^{++} , H^- , H_2^+ , H_2 and e^-). In order to increase the speed of the calculation, this method takes the reactions with the shortest time scales (those involving H^- and H_2^+) and decouples them from the rest of the reaction network and imposes equilibrium concentrations, which is highly accurate for cosmological processes. See¹¹ and¹² for more information.

The vast majority of the volume of the present-day universe is occupied by low-density gas which has been ionized by ultraviolet radiation from quasars, stars and other sources. This low density gas, collectively referred to as the Lyman- α Forest because it is primarily observed as a dense collection of absorption lines in spectra from distant quasars (highly luminous extragalactic objects), is useful because it can be used to determine several cosmological parameters and also as a tool for studying the formation and evolution of structure in the universe (see¹³ for more information). The spectrum of the ultraviolet radiation background plays an important part in determining the ionization properties of the Lyman- α forest, so it is very important to model this correctly. To this end, we have implemented several models for uniform ultraviolet background radiation based upon the models of Haardt & Madau¹⁴.

9.2.5 Star Formation and Feedback

One of the most important processes when studying the formation and evolution of galaxies (and to a lesser extent, groups and clusters of galaxies and the gas surrounding them) is the formation and feedback of stars. We use a heuristic prescription similar to that of Cen & Ostriker¹⁵ to convert gas which is rapidly cooling and increasing in density into star *particles* which represent an ensemble of stars. These particles then evolve collisionlessly while returning metals and thermal energy back into the gas in which they formed via hot, metal-enriched winds.

9.2.6 Parallelization in Enzo

Enzo uses a grid-based parallelization scheme for load balancing. The root grid is partitioned up into N pieces (where N is the number of processors), and each processor is given a piece of the root grid, which it keeps for the duration of the simulation run. Subgrids are treated as independent objects and are distributed to the processors such that each level of grids is load-balanced across all processors. Boundary fluxes between neighboring grid patches and parent and children grids are passed back and forth using MPI commands.

The one portion of the code that is parallelized differently is the root grid gravity solver. As discussed above, the gravitational potential on the root grid is solved using a fourier transform method, which requires its own message-passing routines. The three-dimensional total density field (composed of the dark matter plus baryon density on the root grid) is decomposed into two-dimensional slabs (requiring one set of messages), which are then fourier transformed.

¹¹ T. Abel, P. Anninos, Y. Zhang and M.L. Norman. "Modeling primordial gas in numerical cosmology." *New Astronomy*, 2:181-207, August 1997 [link](#)

¹² P. Anninos, Y. Zhang, T. Abel and M.L. Norman. "Cosmological hydrodynamics with multispecies chemistry and nonequilibrium ionization and cooling." *New Astronomy*, 2:209-224, August 1997 [link](#)

¹³ M. Rauch. "The Lyman Alpha Forest in the Spectra of QSOs." *Annual Review of Astronomy and Astrophysics*, 36:267-316, 1998 [link](#)

¹⁴ F. Haardt and P. Madau. "Radiative Transfer in a Clumpy Universe, II. The Ultraviolet Extragalactic Background." *The Astrophysical Journal*, 461:20, 1996 [link](#)

¹⁵ R. Cen and J.P. Ostriker. "Galaxy formation and physical bias." *The Astrophysical Journal Letters*, 399:L113, 1992 [link](#)

The slabs are then transposed along another axis (requiring a second set of messages to be passed) and transformed again, and a third set of messages is required in order to obtain the original block decomposition. This is unavoidable when using a fourier transform scheme, and as a result the speed of the root grid gravity solver is very sensitive to the speed of the communication network on the platform that Enzo is being run on.

9.2.7 Initial Conditions Generator

A somewhat detailed description of the method Enzo uses to create initial conditions can be downloaded as a `postscript` or PDF document. To summarize: Dark matter particles and baryon densities are laid out on a uniform Cartesian grid. Given a user-specified power spectrum $P(k)$, the linear density fluctuation field is calculated at some initial time (typically $z = 100$ for high-resolution/small box simulations) by using $P(k)$ to obtain the density fluctuations in k -space on a uniform Cartesian grid. $P(k)$ is sampled discretely at each grid point, with the density fluctuations having a random complex phase and amplitude. The amplitude is generated such that the distribution of amplitudes is Gaussian. This cube is then fourier transformed to give physical density fluctuations. Particle positions and velocities and baryon velocities are calculated using the Zel'dovich approximate. See the document above, or read Bertschinger 1998¹⁶ for more information.

9.2.8 References

Note: Some of the links to references require a subscription.

9.3 Enzo Internal Unit System

The units of the physical quantities used in Enzo depend on the problem being run. For most test problems there is no physical length or time specified, so the units can be simply scaled. For cosmology, there are a set of units designed to make most quantities of order unity so that single precision floating-point variables can be used. These units are defined in *Enzo Output Formats*. Additionally, discussion of how particle masses are stored in Enzo can be found at *Enzo Particle Masses*. However, with the broader use of Enzo for non-cosmological astrophysics applications, it has become necessary to add a new set of units into the code. This page describes how to set these units.

In order to have a self-consistent set of units, the user has to set appropriate length, time, and mass OR density scales. Simulations that include gravity also need to have a self-consistent gravitational constant that is scaled to the other variables. The four parameters that the user can set are `LengthUnits`, `TimeUnits`, `DensityUnits`, and `MassUnits`. Only one of `DensityUnits` or `MassUnits` needs to be set, since `MassUnits = DensityUnits * LengthUnits3`. Additionally, if the parameter `SelfGravity` is turned on (set to 1), the parameter `GravitationalConstant` must be set to $4\pi G$, where G is Newton's gravitational constant as a dimensionless quantity; that is, with all units scaled out – see example below (this convention stems from the historical choice of implementing the right-hand side of the Poisson equation as `GravitationalConstant` times density (without the usual 4π)).

The primary motivation for using a non-arbitrary set of units is to take advantage of Enzo's various chemistry and cooling algorithms, some of which have been scaled assuming CGS units. To do this, one chooses physical units assuming the simulation box size is unity in code units, and that a density/mass and time value of 1 in code units are something meaningful in CGS. For example, if one is interested in setting the box size to one parsec, a density of 1 in code units equivalent to 10 hydrogen atoms per cubic centimeter (in CGS units), and the time unit to one million years, the appropriate settings of the parameters would be as follows:

¹⁶ E. Bertschinger. "Computer Simulations in Cosmology." Annual Review of Astronomy and Astrophysics, 36:599 [link](#)

```
DensityUnits = 1.67e-23      # 10 hydrogen atoms per cc in CGS (c/cm^3)
LengthUnits  = 3.0857e+18   # one parsec in cm
TimeUnits    = 3.1557e+13   # one megayear in seconds
```

If we then wish to use gravity, the gravitational constant must be set explicitly to $4\pi G$ expressed in a unitless fashion. Since the gravitational constant in CGS has units of $\text{cm}^3/(\text{g}\cdot\text{s}^2)$, this means that the value should be $4\pi G_{\text{cgs}} \cdot \text{DensityUnits} \cdot \text{TimeUnits}^2$. So, in the units expressed above, that means the gravity parameters must be set as follows:

```
SelfGravity      = 1
GravitationalConstant = 0.0139394      # 4*pi*G_{cgs}*DensityUnits*TimeUnits^2
```

Note that if gravity is turned on, the parameter `TopGridGravityBoundary` must also be set to either 0 (periodic) or 1 (isolated).

If you set only `LengthUnits` and `DensityUnits` but not `TimeUnits` the code will calculate it for you using the actual gravitational constant. You see it printed out in the terminal when the code starts up and you can also find it towards the end of the parameter file of any output.

9.4 Enzo Particle Masses

A common problem for users who wish to manipulate Enzo data is understanding Enzo’s internal unit system. This is explained in some detail in [Enzo Internal Unit System](#). This page focuses specifically on the particle mass, which is one of the least intuitive pieces of the internal code notation. The most important thing to realize is that Enzo’s `particle_mass` attribute **is not a mass** - it is actually a **density**. This is done for a very good reason - Enzo calculates the gravitational potential by solving Poisson’s equation using a grid-based density field, and when calculating the dark matter (or other particle) density, it is most efficient computationally to store it as a density rather than as a mass to avoid having to divide by volume or multiply by $1/V$ for every particle, on every timestep. So, the “mass” stored within the code is really this value in the cosmology calculations:

$$\text{mass} = \frac{\Omega_{m0} - \Omega_{b0}}{\Omega_{m0}} \left(\frac{\Delta x_p}{\Delta x_g} \right)^3$$

where Ω_{m0} is `OmegaMatterNow`, Ω_{b0} is `OmegaBaryonNow`, Δx_p is the mean separation between particles at the beginning of the simulation (in code units), and Δx_g is the grid spacing (in code units) of the grid that the particle resides in. Conversion to an actual mass is as follows:

$$\text{realmass} = \text{particlemass} \times \Delta x_g^3 \times \text{DensityUnits} \times \text{LengthUnits}^3$$

If one is using massive (non-zero mass) particles in a non-cosmology run, the formulation of the particle mass is analogous: it can be calculated as:

$$\text{mass} = \frac{\rho_{\text{part}}}{\text{DensityUnits}} \left(\frac{\Delta x_p}{\Delta x_g} \right)^3$$

where the upper and lower density values are the mean matter density of your particle field (so total particle mass divided by total volume, in your units of choice) divided by the `DensityUnits` (such that the fraction is completely unitless).

9.5 The Enzo Hierarchy File - Explanation and Usage

The Enzo Hierarchy file is a representation of the internal memory state of the entire hierarchy of grids. As such, its format – while somewhat obtuse at first – reflects that context. Each grid entry has a set number of fields that describe its position in space, as well as the fields that are affiliated with that grid:

Note: We are in the process of transitioning to an *HDF5-formatted Hierarchy File*.

```
Grid = 1
Task          = 4
GridRank      = 3
GridDimension = 38 22 22
GridStartIndex = 3 3 3
GridEndIndex   = 34 18 18
GridLeftEdge  = 0 0 0
GridRightEdge = 1 0.5 0.5
Time          = 646.75066015177
SubgridsAreStatic = 0
NumberOfBaryonFields = 8
FieldType     = 0 1 4 5 6 19 20 21
BaryonFileName = ./RD0005/RedshiftOutput0005.cpu0000
CourantSafetyNumber = 0.300000
PPMFlatteningParameter = 0
PPMDiffusionParameter = 0
PPMSteepeningParameter = 0
NumberOfParticles = 20
ParticleFileName = ./RD0005/RedshiftOutput0005.cpu0000
GravityBoundaryType = 0
Pointer: Grid[1]->NextGridThisLevel = 2
```

The final field, starting with “Pointer”, is slightly more complicated and will be discussed below.

Grid = 1

This is the ID of the grid. Enzo grids are indexed internally starting at 1.

Task = 3

This grid was written by processor 3 and will be read in by it if restarting more than 4 processors.

GridRank = 3

This is the dimensionality of the grid.

GridDimension = 38 22 22

Dimensions, *including* ghost zones.

GridStartIndex = 3 3 3

The first index of data values *owned* by this grid.

GridEndIndex = 34 18 18

The final index *owned* by this grid. The active zones have dimensionality of GridEndIndex - GridStartIndex + 1.

GridLeftEdge = 0 0 0

In code units, between DomainLeftEdge and DomainRightEdge, the origin of this grid.

GridRightEdge = 1 0.5 0.5

In code units, between DomainLeftEdge and DomainRightEdge, the right-edge of this grid. $dx = (GridRightEdge - GridLeftEdge) / (GridEndIndex - GridStartIndex + 1)$.

Time = 646.75066015177

The current time (in code units) to which the baryon values in this grid have been evolved.

SubgridsAreStatic = 0

Whether refinement can occur in the subgrids.

```
NumberOfBaryonFields = 8
```

The number of data fields associated with this grid.

```
FieldType = 0 1 4 5 6 19 20 21
```

The integer identifiers of each field, in order, inside this grid.

```
BaryonFileName = ./RD0005/RedshiftOutput0005.cpu0000
```

The HDF5 file in which the baryons fields are stored.

```
CourantSafetyNumber = 0.300000
```

Courant safety number for this grid (governs timestepping.)

```
PPMFlatteningParameter = 0
```

Flattening parameter for this grid (governs PPM hydro.)

```
PPMDiffusionParameter = 0
```

Diffusion parameter for this grid (governs PPM hydro.)

```
PPMSteepeningParameter = 0
```

Steepening parameter for this grid (governs PPM hydro.)

```
NumberOfParticles = 20
```

How many particles are located in this grid at this timestep.

```
ParticleFileName = ./RD0005/RedshiftOutput0005.cpu0000
```

The HDF5 file in which the baryon fields and particle data are stored. This field will not exist if there aren't any particles in the grid.

```
GravityBoundaryType = 0
```

Boundary type inside gravity solver.

9.5.1 HDF5-formatted Hierarchy File

We are transitioning to an HDF5-formatted hierarchy file. This is an improvement because reading a large (many thousand grid) ASCII hierarchy file take a long time, and be a possible cause of precision errors in deep hierarchies.

The structure of the file:

Although HDF5 tools like 'h5ls' and 'h5dump' can be used to explore the structure of the file, it's probably easiest to use python and h5py. This is how to open an example hierarchy file (from run/Cosmology/Hydro/AMRCosmologySimulation) in python.

```
>>> import h5py
>>> f = h5py.File('RD0007/RedshiftOutput0007.hierarchy.hdf5','r')
```

The root group ('/') contains a number of attributes.

```
>>> f.attrs.keys()
['Redshift', 'NumberOfProcessors', 'TotalNumberOfGrids']
>>> f.attrs['Redshift']
0.0
>>> f.attrs['NumberOfProcessors']
```

(continues on next page)

(continued from previous page)

```
1
>>> f.attrs['TotalNumberOfGrids']
44
```

So we see that this is a $z=0$ output from a simulation run on a single core and it contains a total of 44 grids.

Now let's look at the groups contained in this file.

```
>>> f.keys()
['Level0', 'Level1', 'Level2', 'LevelLookupTable']
```

The simulation has two levels of refinement, so there are a total of three HDF5 groups that contain information about the grids at each level. Additionally, there is one more dataset ('LevelLookupTable') that is useful for finding which level a given grid belongs to. Let's have a closer look.

```
>>> level_lookup = f['LevelLookupTable']
>>> level_lookup.shape
(44,)
>>> level_lookup[:]
array([0, 1, 2, 2, 2, 2, 2, 2, 2, 2, 2, 2, 2, 2, 2, 2, 2, 2, 2, 2,
       2, 2, 2, 2, 2, 2, 2, 2, 2, 2, 2, 2, 2, 2, 2, 2, 2, 2, 2, 2])
```

This shows you that the first grid is on level 0, the second on level 1, and all the remaining grids on level 2. Let's have a look at the 'Level2' group.

```
>>> g = f['Level2']
>>> g.keys()
['Grid000000003', 'Grid000000004', 'Grid000000005', ..., 'Grid000000043', 'Grid000000044']
```

Each level group also has one attribute, 'NumberOfGrids'.

```
>>> g.attrs['NumberOfGrids']
42
```

The hierarchy information about each of the grids is stored as both attributes and datasets.

```
>>> grid = g['Grid000000003']
>>> grid.attrs.keys()
['Task', 'GridRank', 'Time', 'OldTime', 'SubgridsAreStatic', 'NumberOfBaryonFields',
↪ 'FieldType',
 'BaryonFileName', 'CourantSafetyNumber', 'PPMFlatteningParameter',
↪ 'PPMDiffusionParameter',
 'PPMSteepeningParameter', 'ParticleFileName', 'GravityBoundaryType',
↪ 'NumberOfDaughterGrids',
 'NextGridThisLevelID', 'NextGridNextLevelID']
>>> grid.keys()
['GridDimension', 'GridEndIndex', 'GridGlobalPosition',
 'GridLeftEdge', 'GridRightEdge', 'GridStartIndex', 'NumberOfParticles']
```

Besides the parameters that have been described above, there are few new elements:

`GridGlobalPosition` is `LeftGridEdge[]` expressed in integer indices of this level, i.e. running from 0 to `RootGridDimension[] * RefinementFactors[]**level - 1`. This may be useful for re-calculating positions in long double precision (which is not universally supported by HDF5) at runtime.

`NumberOfDaughterGrids` gives you the number of daughter grids.

`DaughterGrids` is a group that contains HDF5-internal soft links to the daughter datasets. Example:

```
>>> daughters = grid['DaughterGrids']
>>> daughters.keys()
['DaughterGrid0000', 'DaughterGrid0001', 'DaughterGrid0002', ..., 'DaughterGrid0041']
>>> daughters.get('DaughterGrid0000', getlink=True)
<SoftLink to "/Level2/Grid000000003">
```

In this case there are 42 daughter grids.

ParentGrids is a group that contains HDF5-internal soft links to parent grids on all levels above the present grid's level. Example for a level 2 grid:

```
>>> grid = f['Level2']['Grid000000044']
>>> parents = grid['ParentGrids']
>>> parents.keys()
['ParentGrid_Level0', 'ParentGrid_Level1']
>>> parents.get('ParentGrid_Level0', getlink=True)
<SoftLink to "/Level0/Grid000000001">
```

Lastly, there's one additional (experimental) feature that is available only if you've compiled with version 1.8+ of HDF5. In that case you can set '#define HAVE_HDF5_18' in Grid_WriteHierarchyInformationHDF5.C [perhaps this should become a Makefile configuration option?], and then there will be an external HDF5 link to the HDF5 file containing the actual data for that grid. Example:

```
>>> grid.get('GridData', getlink=True)
>>> <ExternalLink to "Grid000000002" in file "./RD0007/RedshiftOutput0007.cpu0000">
```

9.5.2 Controlling the Hierarchy File Output Format

There are two new parameters governing the format of the hierarchy format:

```
[OutputControl.]HierarchyFileInputFormat = 0, 1
```

This specifies the format of the hierarchy file to be read in: 0 = ASCII, 1 = HDF5. Default set to 0 for now, but will change to 1 in the future.

```
[OutputControl.]HierarchyFileOutputFormat = 0, 1, 2 [OutputControl.HierarchyFileOutputFormat in new-config]
```

This specifies the format of the hierarchy file to be written out: 0 = ASCII, 1 = HDF5, 2 = both. Default set to 2 for now, but will change to 1 in the future.

9.6 The Flux Object

This page is intended to document the creation, use, and destruction of the Fluxes object in Enzo. This will not be a complete description of the Flux Correction algorithm, see the primary references for that.

9.6.1 Purpose

In order to keep the change in zone size across grid boundaries consistent with the underlying conservation law, Flux Correction is used. Basically, it makes sure that the change in Total Energy inside a subgrid (or mass, momentum, or any other conserved quantity) is equal to the flux across the boundary **as seen by both levels**. This means that the coarse grid, which gets its solution in that space replaced by the fine grid data, also needs to have the zones right outside that space updated so they also see that same flux.

To facilitate this operation, the Fluxes object is used.

For each subgrid, there are two Fluxes objects, that store the flux computed in the solver (typically `Grid_[xyz]EulerSweep`). One stores the fluxes that the fine grid computes, and one stores the fluxes that the coarse grid computes. These are stored in two objects: a grid member fluxes `BoundaryFluxes` for the fine data, and fluxes `***SubgridFluxesEstimate` for the coarse data.

9.6.2 Fluxes.h

The actual object can be found in `src/enzo/Fluxes.h`.

```
struct fluxes
{
    long_int LeftFluxStartGlobalIndex[MAX_DIMENSION][MAX_DIMENSION];
    long_int LeftFluxEndGlobalIndex[MAX_DIMENSION][MAX_DIMENSION];
    long_int RightFluxStartGlobalIndex[MAX_DIMENSION][MAX_DIMENSION];
    long_int RightFluxEndGlobalIndex[MAX_DIMENSION][MAX_DIMENSION];
    float *LeftFluxes[MAX_NUMBER_OF_BARYON_FIELDS][MAX_DIMENSION];
    float *RightFluxes[MAX_NUMBER_OF_BARYON_FIELDS][MAX_DIMENSION];
};
```

This contains two sets of arrays for the actual flux values, and 4 arrays to describe the position of the flux in the computational domain. There is a flux on each face of the subgrid, and each flux has a vector describing its start and end. For instance, `LeftFluxStartGlobalIndex[0][dim]` describes the starting index for the X face left flux. `LeftFluxes[densNum][0]` describes the flux of density across the left x face.

9.6.3 SubgridFluxesEstimate

`SubgridFluxesEstimate` is a 2 dimensional array of pointers to Fluxes objects that a given grid patch will fill. Its indexing is like `*SubgridFluxesEstimate[Grid][Subgrid]`, where `Grid` goes over all the grids on a level, and `Subgrid` goes over that grid's subgrids PLUS ONE for the grid itself, as each grid needs to keep track of its own boundary flux for when it communicates with the parent. (This last element is used in conjunction with the `BoundaryFluxes` object, as we'll see later)

Allocation

Allocation of the pointer array for the grids on this level happens at the beginning of `EvolveLevel`:

```
fluxes ***SubgridFluxesEstimate = new fluxes **[NumberOfGrids];
```

At the beginning of the time loop, each grid has its subgrid fluxes array allocated, and a fluxes object is allocated for each subgrid (plus one for the grid itself)

```
while (dtThisLevelSoFar < dtLevelAbove) {
    ... timestep computation ...
    for (grid = 0; grid < NumberOfGrids; grid++) {

        // The array for the subgrids of this grid
        SubgridFluxesEstimate[grid] = new fluxes *[NumberOfSubgrids[grid]];

        if (MyProcessorNumber ==
            Grids[grid]->GridData->ReturnProcessorNumber()) {

            for( Subgrids of grid ){
```

(continues on next page)

(continued from previous page)

```

        SubgridFluxesEstimate[grid][counter] = new fluxes;
        ... Setup meta data ...
    }

    /* and one for the grid itself */
    SubgridFluxesEstimate[grid][counter] = new fluxes;
    ... and some meta data ...

}
} // end loop over grids (create Subgrid list)

```

Note that in older versions of Enzo are missing the processor check, so fluxes objects are allocated for each grid and subgrid on each processor, causing a bit of waste. This has been fixed since Enzo 1.5.

The `LeftFluxes` and `RightFluxes` are allocated in `Grid_SolveHydroEquations.C`

Assignment

After the `LeftFluxes` and `RightFluxes` are allocated in `Grid_SolveHydroEquations.C`, they are filled with fluxes from the solver. In v2.0, the C++ and FORTRAN interface with the hydrodynamics solver was improved to avoid the previous method that juggled pointers to a temporary array for the fluxes returned from the FORTRAN hydro solver. Now `Grid_[xyz]EulerSweep.C` allocates memory for each of the flux variables and passes them into each of the FORTRAN hydro routines. This removes any size limitations that the old wrappers had when the temporary array was too large.

Flux Correction

After being filled with coarse grid fluxes, `SubgridFluxesEstimate` is then passed into `UpdateFromFinerGrids`, where it is used to correct the coarse grid cells and boundary fluxes. For each grid/subgrid, `SubgridFluxesEstimate` is passed into `Grid_CorrectForRefinedFluxes` as `InitialFluxes`. The difference of `InitialFluxes` and `RefinedFluxes` is used to update the appropriate zones. (Essentially, the coarse grid flux is removed from the update of those zones ex post facto, and replaced by the average of the (more accurate) fine grid fluxes.

See the section below for the details of `SubgridFluxesRefined` and `RefinedFluxes`.

AddToBoundaryFluxes

The last thing to be done with `SubgridFluxesEstimate` is to update the `BoundaryFluxes` object for each grid on the current level. Since multiple fine grid timesteps are taken for each parent timestep, the **total** flux must be stored on the grids boundary. This is done in `Grid_AddToBoundaryFluxes`, at the end of the `EvolveLevel` timestep loop.

Deallocation

In the same grid loop that `BoundaryFluxes` is updated, the `SubgridFluxesEstimate` object is destroyed with `DeleteFluxes`, and the pointers themselves are freed.

```

for (grid = 0; grid < NumberOfGrids; grid++) {
    if (MyProcessorNumber == Grids[grid]->GridData->ReturnProcessorNumber()) {

```

(continues on next page)

(continued from previous page)

```

Grids[grid]->GridData->AddToBoundaryFluxes
    (SubgridFluxesEstimate[grid][NumberOfSubgrids[grid] - 1])

    for (subgrid = 0; subgrid < NumberOfSubgrids[grid]; subgrid++) {

        DeleteFluxes(SubgridFluxesEstimate[grid][subgrid]);

        delete SubgridFluxesEstimate[grid][subgrid];
    }
    delete [] SubgridFluxesEstimate[grid];
}

```

9.6.4 grid.BoundaryFluxes

Each instance of each grid has a fluxes `BoundaryFluxes` object that stores the flux across the surface of that grid. It's used to correct it's Parent Grid.

Allocation

`BoundaryFluxes` is allocated immediately *before* the timestep loop in `EvolveLevel` by the routine `ClearBoundaryFluxes`.

Usage

For each grid, `BoundaryFluxes` is filled at the end of the `EvolveLevel` timestep loop by the last element of the array `SubgridFluxesEstimate[grid]` for that grid. This is additive, since each grid will have multiple timesteps that it must correct its parent for. This is done by `AddToBoundaryFluxes`, as described above.

`BoundaryFluxes` is used in `UpdateFromFinerGrids` to populate another fluxes object, `SubgridFluxesRefined`. This is done in `GetProjectedBoundaryFluxes`. The values in `SubgridFluxesRefined` are area weighted averages of the values in `BoundaryFluxes`, coarsened by the refinement factor of the simulation. (So for factor of 2 refinement, `SubgridFluxesRefined` has half the number of zones in each direction than `BoundaryFluxes`, and matches the cell width of the parent grid.)

`BoundaryFluxes` is also updated from subgrids in `CorrectForRefinedFluxes`. This happens when a sub-grid boundary lines up exactly with a parent grid boundary. However, in many versions of Enzo, this is deactivated by the following code:

```

    CorrectLeftBoundaryFlux = FALSE;
    CorrectRightBoundaryFlux = FALSE;
#ifdef UNUSED
    if (Start[dim] == GridStartIndex[dim]-1)
        CorrectLeftBoundaryFlux = TRUE;
    if (Start[dim] + Offset == GridEndIndex[dim]+1)
        CorrectRightBoundaryFlux = TRUE;
#endif /* UNUSED */

```

It is unclear why this is, but removal of the `UNUSED` lines restores conservation in the code, and is essential for proper functioning of the MHD version of the code (which will be released in the future.) I have seen no problems from removing this code.

Many implementations of block structured AMR require a layer of zones between parent and subgrid boundaries. Enzo is not one of these codes.

Deallocation

`BoundaryFluxes` is only deleted once the grid itself is deleted. This happens mostly in `RebuildHierarchy`.

9.6.5 SubgridFluxesRefined

The final instance of a fluxes object is `fluxes SubgridFluxesRefined`. This object takes the fine grid fluxes, resampled to the coarse grid resolution, and is used to perform the flux correction itself. This section is short, as its existence has been largely documented in the previous sections.

Allocation

`SubgridFluxesRefined` is declared in `UpdateFromFinerGrids`. The actual allocation occurs in `Grid_GetProjectedBoundaryFluxes`, where it's passed in as `ProjectedFluxes`.

Usage

`SubgridFluxesRefined` is also filled in `Grid_GetProjectedBoundaryFluxes`, as the area weighted average of the subgrid boundary flux.

It is then passed into `Grid_CorrectForRefinedFluxes`. Here, it is used to update the coarse grid zones that need updating.

Deallocation

`SubgridFluxesRefined` is deleted after it is used in `Grid_CorrectForRefinedFluxes`.

9.7 Header files in Enzo

Here is a complete list of the Enzo 2.0 header files and a brief description of what they do.

`src/enzo/CoolData.h`

Contains parameters for cooling tables and radiation fields. Most importantly this struct has the pointers to the tabulated cooling functions that are used in `cool1d_multi.src`. This type is used for the global variable `CoolData`.

`src/enzo/CosmologyParameters.h`

Defines the global variables that are used in cosmology simulations, e.g. cosmological parameters, initial redshift, redshift outputs.

`src/enzo/ealFloat.h`

Class for floating-point arrays that supports array arithmetic. Mainly used by the Enzo Analysis class.

`src/enzo/ealInt.h`

Same as `ealFloat.h` but for integers.

`src/enzo/EnzoArray.h`

Templated class that is a container for grid and particle quantities in the Enzo Analysis class.

`src/enzo/enzo_unit_tests.h`

Framework for simple tests on Enzo. Not used in typical simulations.

`src/enzo/ExternalBoundary.h`

The `ExternalBoundary` class definition.

`src/enzo/FastSiblingLocator.h`

Structure definitions for the chaining mesh and sibling lists.

`src/enzo/flowdefs.h`

Function prototypes and variables for `FLOW_TRACE` define. Currently not used.

`src/enzo/Fluxes.h`

The fluxes structure, used to contain the Coarse and Refined fluxes for each parent/subgrid pair.

`src/enzo/global_data.h`

This houses all global parameters for Enzo, which is most of them. Variables defined here are defined as extern in all routines but `src/enzo/enzo.C` (see the `DEFINE_STORAGE` #define there) and are initialized with `src/enzo/SetDefaultGlobalValues.C`.

`src/enzo/Grid.h`

This defines the primary God Class, `grid`.

`src/enzo/GridList.h`

Structure for a linked list of grids. Used when identifying new subgrids, `Grid_IdentifyNewSubgrids.C` and `Grid_IdentifyNewSubgridsSmall.C`.

`src/enzo/Hierarchy.h`

Defines the `HierarchyEntry` linked list structure. More can be found about this in *Getting Around the Hierarchy: Linked Lists in Enzo*.

`src/enzo/ImplosionGlobalData.h`

Contains global variables that have store the parameters in the Implosion problem type.

`src/enzo/LevelHierarchy.h`

Defines the `LevelHierarchyEntry` linked list structure. More can be found about this in *Getting Around the Hierarchy: Linked Lists in Enzo*.

`src/enzo/ListOfParticles.h`

Structure for a linked list of particle lists. Used in `OutputAsParticleData.C`.

`src/enzo/macros_and_parameters.h`

This is the home for all preprocessor directives, and is responsible for overloading floating point precision keywords.

`src/enzo/message.h`

Defines to handle error, warning, and debug messages.

`src/enzo/MTLPARAM.h`

Common variables for the Cen's metal cooling routines, `mcooling.src`

`src/enzo/performance.h`

Defines for the interface between Enzo and LCAperf.

`src/enzo/phys_constants.h`

Defines for physical constants

`src/enzo/ProtoSubgrid.h`

Defines the ProtoSubgrid class, used in `src/enzo/FindSubgrids.C`.

`src/enzo/RadiationFieldData.h`

Structure that contains the parameters and variables that describe the background radiation field. Only used for the global variable `RadiationData` in `global_data.h`.

`src/enzo/RateData.h`

Structure that holds all of the parameters and arrays of the rate equations for the non-equilibrium chemistry. Only used for the global variable `RateData`.

`src/enzo/region.h`

Structures that describe a region when computing the parallel FFT.

`src/enzo/SedovBlastGlobalData.h`

Contains global variables that have store the parameters in the Sedov blast problem type.

`src/enzo/ShockPoolGlobalData.h`

Contains global variables that have store the parameters in the shock pool problem type.

`src/enzo/SphericalInfall.h`

Contains global variables that have store the parameters in the spherical infall problem type.

`src/enzo/StarParticleData.h`

Global variables that store parameters about the star formation routines. It also has variables that keep track of the number of stars.

`src/enzo/TestGravitySphereGlobalData.h`

Contains global variables that have store the parameters in the test gravity sphere problem type.

`src/enzo/TestProblemData.h`

Structure that stores parameters that describe a problem initialization.

`src/enzo/TopGridData.h`

Defines the TopGrid structure, which houses the global parameters of the simulation.

`src/enzo/typedefs.h`

Has all the enumerate lists used to give words to parameters. Defines types for field (density, etc), interpolation method, hydro method, boundary type, gravity boundary type.

`src/enzo/units.h`

Global variables that store the units in CGS. Used when `ComovingCoordinates` is *off*.

`src/enzo/WavePoolGlobalData.h`

Contains global variables that have store the parameters in the wave pool problem type.

9.8 The Enzo Makefile System

The makefile system in Enzo is a bit complicated, because it's designed to work on many different platforms, allow many different compile-time configuration settings, and be usable by automated systems such as the `lcatest` parallel program testing environment.

To decouple machine-specific settings from configuration-specific settings, it's organized into separate files summarized below. Note that the files discussed on this page are found in the `src/enzo` subdirectory.

Makefile	The main makefile for compiling the Enzo executable <code>enzo.exe</code>
Make.mach.*	These files contain all machine-dependent settings
Make.config.*	These files contain all compile-time configuration settings

If there is already a `Make.mach.*` file present for the particular machine you want to compile on, and you just want to compile Enzo with the default configuration, then compiling is relatively straightforward. For example, to compile Enzo on NICS's Kraken platform (starting from the top-level Enzo directory):

```
./configure
cd src/enzo
gmake machine-nics-kraken
gmake
```

If all goes well, this should create the `enzo.exe` executable in the `src/enzo` subdirectory. Also, note that `gmake` is required, though `make` may work on your system as well.

9.8.1 Machine settings

If there is not already a `Make.mach.*` file present for your platform, you will need to create one. The easiest way to port Enzo to a new platform is to copy an existing `Make.mach.*` file to a new one and edit it accordingly. Generally, all variables prefixed by `MACH_` in `Make.mach.*` files should be assigned a value (even if that value is an empty string), and all variables that begin with `LOCAL_` (or anything else) are optional and only accessed within the `Make.mach.*` file itself.

The list of `MACH_` variables that can be set are listed below.

General variables:

MACH_FILE	Name of the make include file for the machine, e.g. <code>Make.mach.nics-kraken</code>
MACH_TEXT	Description of the platform, e.g. "NICS Kraken"
MACH_VALID	Should be set to 1, though not currently accessed

Paths to compilers:

MACH_CPP	The C preprocessor
MACH_CC_MPI	The MPI C compiler
MACH_CC_NOMPI	The C compiler
MACH_CXX_MPI	The MPI C++ compiler
MACH_CXX_NOMPI	The C++ compiler
MACH_F90_MPI	The MPI F90 compiler
MACH_F90_NOMPI	The F90 compiler
MACH_FC_MPI	The MPI F77 compiler
MACH_FC_NOMPI	The F77 compiler
MACH_CUDACOMPILER	The CUDA compiler
MACH_LD_MPI	The MPI linker (typically the MPI C++ compiler)
MACH_LD_NOMPI	The linker (typically the C++ compiler)

Compiler flags:

MACH_CPPFLAGS	Machine-dependent flags for the C preprocessor, e.g. <code>-P -traditional</code>
MACH_CFLAGS	Machine-dependent flags for the C compiler
MACH_CXXFLAGS	Machine-dependent flags for the C++ compiler
MACH_F90FLAGS	Machine-dependent flags for the F90 compiler
MACH_FFLAGS	Machine-dependent flags for the F77 compiler
MACH_LDFLAGS	Machine-dependent flags for the linker

Machine-specific flags:

MACH_DEFINES	Machine-specific defines, e.g. <code>-DLINUX, -DIBM, -DIA64</code> , etc.
---------------------	---

Paths to include header files:

MACH_INCLUDES	All required machine-dependent includes—should at least include HDF5.
MACH_INCLUDES_HYPRE	Includes for optional Hypre linear solver package
MACH_INCLUDES_MPI	Includes for MPI if needed
MACH_INCLUDES_CUDA	Includes for CUDA if needed
MACH_INCLUDES_PYTHON	Includes for Python if needed

Paths to library files:

MACH_LIBS	All required machine-dependent libraries—should at least include HDF5.
MACH_LIBS_HYPRE	Libraries for optional Hypre linear solver package
MACH_LIBS_MPI	Libraries for MPI if needed
MACH_LIBS_PAPI	Libraries for optional PAPI performance package (optionally called by <code>lcaperf</code>)
MACH_LIBS_CUDA	Libraries for CUDA if needed
MACH_LIBS_PYTHON	Libraries for Python if needed

Optimization flags:

MACH_OPT_AGGRESSIVE	Compiler/link flags for “aggressive” optimization
MACH_OPT_DEBUG	Compiler/link flags for debugging
MACH_OPT_HIGH	Compiler/link flags for standard optimizations
MACH_OPT_WARN	Compiler/link flags to generate verbose warning messages

Although it breaks from the `MACH_*` naming convention, there is also a `MACHINE_NOTES` variable for machine-specific information that is displayed whenever Enzo is compiled.

9.8.2 Makefile commands

The default action of typing `gmake` without a target is to attempt to compile Enzo. Other high-level makefile targets are `help`, and `clean`:

gmake	Compile and generate the executable <code>enzo.exe</code>
gmake help	Display this help information
gmake clean	Remove object files, executable, etc.

(For brevity we'll omit the `gmake` portion for the remainder of the discussion.)

Configuration-related targets are `help-config`, `show-config`, `show-flags`, and `default`:

help-config	Display detailed help on configuration make targets
show-config	Display the current configuration settings
show-flags	Display the current compilers and compilation flags
default	Reset the configuration to the default values

Note that `gmake default` may also clear your machine setting, in which case you will need to rerun `gmake machine-platform`.

9.8.3 Configuration options

Other configuration targets, set using e.g. `gmake integers-32`, are listed below:

Free parameters

max-subgrids-N	Set the maximum number of subgrids to <i>N</i> .
max-baryons-N	Set the maximum number of baryon fields to <i>N</i> .
max-tasks-per-node-N	Set the number of tasks per node to <i>N</i> .
memory-pool-N	Set initial memory pool size (in number of photons).

Precision settings

integers-[32 64]	Set integer size to 32- or 64-bits.
precision-[32 64]	Set floating-point precision to 32- or 64-bits.
particles-[32 64 128]	Set particle position precision to 32-, 64-, or 128-bits.
inits-[32 64]	Set inits precision to 32- or 64-bits.
io-[32 64]	Set IO precision to 32- or 64-bits.
particle-id-[32 64]	Set integer size for particle IDs

Global settings

testing-[yes no]	Include hooks for the latest regression tests
-------------------------	---

Algorithmic settings

bitwise-[nolyes]	Turn on blocking-gravity for bitwise identical runs
emissivity-[nolyes]	Include emissivity field
fastsib-[nolyes]	Include fast sibling search
fluxfix-[nolyes]	Include sibling subgrid boundary fix
newgridio-[nolyes]	Use the new Grid IO routines
photon-[nolyes]	Include radiative transfer (adaptive ray tracing)

External libraries

use-mpi-[yesno]	Set whether to use MPI.
isolated-bcs-[yesno]	Set whether to compile in isolated boundary conditions code
tpvel-[yesno]	Set whether to compile in tracer particle velocity information
lcaperf-[yesno]	Set whether to call the optional lcaperf performance tool
papi-[yesno]	Set whether to link in the PAPI library if required by lcaperf
hypre-[nolyes]	Include HYPRE libraries (implicit RT solvers)
cuda-[nolyes]	Set whether to use CUDA (GPU-computing)
python-[nolyes]	Set whether to use inline python
use-hdf4-[nolyes]	Set whether to use HDF4

Performance settings

opt-VALUE	Set optimization/debug/warning levels, where VALUE = [warn debug high aggressive cudadebug]
taskmap-[yesno]	Set whether to use unigrid taskmap performance modification
packed-amr-[yesno]	Set whether to use ‘packed AMR’ disk performance modification.
packed-mem-[yesno]	Set whether to use ‘packed memory’ option: requires packed AMR.
unigrid-transpose-[yesno]	Set whether to perform unigrid communication transpose performance optimization
ooc-boundary-[yesno]	Set whether to use out-of-core handling of the boundary
log2alloc-[yesno]	Set whether to compile with grid/particle arrays allocated in sizes of powers of 2

9.8.4 The Make.config.* Files

The Make.config.settings and Make.config.override files

The default configuration settings and current configuration settings are stored in the two files `Make.config.settings` and `Make.config.override`.

The `Make.config.settings` file consists of assignments to the `CONFIG_*` make variables that define the default configuration settings in Enzo’s makefile. This file should not be modified lightly. If you type `gmake default`, then these will become the currently active settings.

The `Make.config.override` file, together with the `Make.config.settings` file, define the current configuration settings. This file should also not be edited (since misspelled configuration variable names may not be detected, leading to behavior that is unexpected and difficult to locate), though it will be modified indirectly through `gmake` when setting

new configuration values. For example, if you were to type `gmake integers-32`, then the `Make.config.override` file would contain `CONFIG_INTEGERS = 32`. The values in the `Make.config.override` file essentially override the settings in `Make.config.settings`.

In summary:

default settings = **`Make.config.settings`**

current settings = **`Make.config.settings` + `Make.config.override`**

Typing `gmake default` will clear the `Make.config.override` file entirely, making the default settings in `Make.config.settings` the current settings.

The `Make.config.objects` file

This file is used simply to define the list of all object files, excluding the file containing `main()`. Only one variable needs to be set.

<code>OBJS_CONFIG_LIB</code>	List of all object files excluding the file containing <code>main()</code>
-------------------------------------	--

Dependencies are generated automatically using the `makedepend` command and stored in the `DEPEND` file, so dependencies don't need to be explicitly included. If it complains about missing files, such as `DEPEND` or `Make.config.override`, then try (re)-running the `./configure` script in the top-level Enzo subdirectory.

The `Make.config.targets` file

This file contains rules for all configuration-related make targets. It exists mainly to reduce the size of the top-level Makefile. When adding new configuration settings, this file will need to be modified.

The `Make.config.assemble` file

This file contains all the makefile magic to convert configuration settings (defined by `$(CONFIG_*)` make variables) into appropriate compiler flags (such as `$(DEFINES)`, `$(INCLUDES)`, etc.). When adding a new configuration setting, this file will need to be modified.

James Bordner (jobordner at ucsd.edu)

9.9 Parallel Root Grid IO

Parallel Root Grid IO (PRGIO) is a set of Enzo behaviors that allow the user to run problems that has a root grid larger than the available memory on a single node.

This page is intended for developers that need to write new problem generators that will be run at extremely large scale. Large problem size will need to utilize the PRGIO machinery in Enzo. As this brings a significant amount of added complexity, it isn't recommended for smaller problems. It is also recommended that you write the problem generator without this machinery first, and test on smaller problems, before adding the additional complexity. If you don't intend to write your own problem generator, this page is basically irrelevant.

9.9.1 Background: why it is how it is

PRGIO is an essential component of doing any simulations at large scale. In its initial inception, Enzo worked on shared memory machines. This meant that the total computer memory available dictated the problem size. Enzo would allocate the root grid on the root processor, then distribute spatially decomposed parts of the root grid to the other processors. When it came time to write the data, the root grid was collected back to the root processor, and written in a single file.

This worked fine until distributed computers were deployed in response to the limitations of a shared memory computer. This coincided with a growth of the desired root grid size for the Enzo simulation. Now, the total aggregate memory of a single shared memory computer and the memory required were vastly different. The old model broke down because you simply can't fit the 15×512^3 arrays you need in 512 Mb of RAM, but you can on 64 nodes if the memory is taken as an aggregate total. So out of necessity, PRGIO was born.

9.9.2 Short version

Essentially, PRGIO has three components (though not called in this order)

- *Input/Restart*
- *Output*
- *Initialization*

Input and Restarting

During initialization, the root grid is partitioned into tiles, and each processor reads the part, i.e. a HDF5 hyperslab, of the initial data files. For restarts, each grid is read by one processor that owns the data (`ProcessorNumber == MyProcessorNumber`) from the HDF5 file containing it.

Output

Unlike early versions of Enzo that collected all the grid data on one processor before writing to disk, with PRGIO each processor writes an HDF5 file for each grid it owns. In the packed AMR output mode, each processor writes one HDF5 file, and in it go all the grids it owns.

Initialization

This is the part that needs attention, because the details are not obvious from the code itself.

Initialization **BEFORE** PRGIO happens in three steps:

- Set up grid
- Allocate Data on the `TopGrid` object, on the Root Processor
- Partition `TopGrid` across processors.

WITH PRGIO, the order is different:

- Set up grid
- Partition `TopGrid`
- Allocate Data on the *working* grids.

Setup and Allocation

This is pretty straightforward in principle, but the implementation is a little confusing.

First grids need to be set up. There aren't very many things you need to do. See [MyProblemInitializeGrid](#) for a more comprehensive overview. Simplified, a count of the `NumberOfBaryonFields` is made and a record of which field is which goes in the `FieldType` array.

After the Partition (next section), you need to allocate the data.

The confusing bits are in the implementation. We'll describe this by way of example, using Cosmology simulations as our descriptor. `CosmologySimulationInitialize.C` contains two routines: `CosmologySimulationInitialize()` (CSI) and `CosmologySimulationReInitialize()` (CSRI). These are both called in `InitializeNew()`. The job of the first routine is to set up the hierarchy of grids and subgrids you'll need for your cosmology simulation, and call `CosmologySimulationInitializeGrid` (CSIG). Both CSI and CSIG are called whether or not PRGIO is on. CSRI is called from `InitializeNew()` after the Top Grid is partitioned. It is *only* called when PRGIO is on.

Stated a different way:

1. `InitializeNew`: reads the parameter file, then calls
2. `CosmologySimulationInitialize`: sets up the grid hierarchy. On each of those grids gets called
3. `CosmologySimulationInitializeGrid`: which sets `NumberOfBaryonFields`, and may allocate data.
4. `PartitionGrid`: breaks the root grid into parts, and sends those parts to the other processors.
5. `CosmologySimulationReInitialize`: If PRGIO is on, this is called. It loops over grids and calls `CosmologySimulationInitializeGrid` again, which allocates and defines the data.

CSI passes a flag, `TotalRefinement` to CSIG for each grid you initialize. This is equal to (refinement factor)^(refinement level of this grid). So for the Top grid, this is equal to 1, and something that is greater than 1 on all other grids.

Inside of CSIG: if PRGIO is on **and** `TotalRefinement == 1`, then statements relating to reading data from disk, allocating memory, and accessing memory are **skipped**. (this is done by setting `ReadData = FALSE`) In all other cases, it's left on. (So if PRGIO is off, or **this grid** is not on the root level.) Thus at the first pass at initialization, the `TopGrid` doesn't get its `BaryonFields` allocated.

The same procedure is done on the nested initial grids if `PartitionNestedGrids == 1`. If not, the root processor will read the entire nested grid, partition it into smaller subgrids, and finally send the data to different processors if `LoadBalancing > 0`. Regardless of the value of `PartitionNestedGrids`, the partitions of the static nested grids will never be re-combined for I/O, unlike the behavior of the root grid when PRGIO is off.

CSRI is called AFTER the root grid has been partitioned and sent off to the other processors. It does very little except call CSIG again. This time when CSIG is called, `TotalRefinement = -1`. This allows the data to be allocated.

9.9.3 Partition TopGrid and /* bad kludge */

The other confusing part the partition, specifically a line in `ExternalBoundary::Prepare()`.

```
if (ParallelRootGridIO == TRUE)
    TopGrid->NumberOfBaryonFields = 0; /* bad kludge! */
```

More on that in a moment.

`CommunicationPartitionGrid()` is the routine that takes the `TopGrid` (or, any grid) and breaks it across the processors. It first sorts out the layout of the processors with `MPI_Dims_create()`. It then evenly splits the initial grid over those processors by first creating a new grid on each tile, linking them to the Hierarchy linked list. It then

(and here's the tricky part) allocates each grid on the Root processor and copies data from the Initial Grid to the new tile. Finally, it takes these freshly created root grid tiles and sends them to their new processor home.

Here's where the **bad kludge!** comes in. You'll note that in the above description, there's an allocate on each of the newly created tiles *on the root processor*, which will allocate more than the root grid data. This is the problem we were trying to avoid. So `ExternalBoundary::Prepare()` sets `NumberOfBaryonFields` to zero, so when the allocate comes around it's allocating Zero fields.

Why is it in `ExternalBoundary::Prepare()`? A look at the lines immediately preceding the 'kludge' help:

```
BoundaryRank = TopGrid->GridRank;
NumberOfBaryonFields = TopGrid->NumberOfBaryonFields;
if (ParallelRootGridIO == TRUE)
    TopGrid->NumberOfBaryonFields = 0; /* bad kludge! */
```

In order to do its job properly, the `ExternalBoundary` objects need to know how many `BaryonFields` there are in the simulation. So `ExternalBoundary::Prepare()` records the data, and because that's the last place `NumberOfBaryonFields` is needed, sets it to zero.

When `CommunicationPartitionGrid()` gets to the point where it allocates the data, `NumberOfBaryonFields` is now zero, so it allocates no data. These empty root grid tiles are then distributed to the other processors.

Finally, `CosmologyReInitialize()` is called, which calls `CosmologyInitializeGrid()`. This code then resets `NumberOfBaryonFields` to its proper value, and since `TotalRefinement = -1` allocates all the data.

Then the simulation continues on, only aware of PRGIO when it comes time to not collect the data again.

9.10 Getting Around the Hierarchy: Linked Lists in Enzo

There are two primary linked lists in Enzo; `HierarchyEntry` and `LevelHierarchyEntry`. They're both used to traverse the hierarchy, but in very different ways. `HierarchyEntry` is used to traverse **down** the hierarchy, from a parent to its children. `LevelHierarchyEntry` is used to traverse **across** the hierarchy, on a single level.

One of the primary things to note about the two lists is that `NextGridThisLevel` (which exists in both) serve different purposes.

In `LevelHierarchyEntry`, `NextGridThisLevel` links all the grids on a given level together.

In `HierarchyEntry`, `NextGridThisLevel` only counts things on a given level that share a parent.

Below we will present a description of the structures and their creation and usage in Enzo.

9.10.1 HierarchyEntry

The `HierarchyEntry` linked list is used for traversing *down* the hierarchy, from parents to children.

This is the contents of the definition of the structure, which you can find in `src/enzo/Hierarchy.h`.

```
struct HierarchyEntry
{
    HierarchyEntry *NextGridThisLevel; /* pointer to the next grid on level */
    HierarchyEntry *NextGridNextLevel; /* pointer to first child of this grid */
    HierarchyEntry *ParentGrid;        /* pointer to this grid's parent */
    grid            *GridData;         /* pointer to this grid's data */
};
```

`NextGridThisLevel` connects all children of a parent. `NextGridNextLevel` points to the first child of the given grid. `ParentGrid` connects to the parent, and `GridData` points to the actual grid structure.

Usage of `HierarchyEntry` lists

The `HierarchyEntry` list is used (among other things) whenever communication between child and parent grids needs to be done. The typical pattern for looping over all the children of a parent grid is as following:

```
1  HierarchyEntry * NextGrid = ParentGrid->NextGridNextLevel;
2  while (NextGrid != NULL ) {
3      if (NextGrid->GridData->SomeFunctionOnChildren(args) == FAIL )
4          fprintf(stderr, "Error in your function\n");
5          return FAIL;
6      }
7      NextGrid = NextGrid->NextGridThisLevel;
8  }
```

Line 1 sets the pointer `NextGrid` to the “first” child of the parent grid.

Line 2 starts the while loop.

Lines 3-6 is the standard function call pattern in Enzo.

Line 7 advances the pointer to the next child on the *child* level.

This loop stops once all the children of `ParentGrid` have been accessed, because the last child grid of a given parent has `NULL` as `NextGridThisLevel`.

Generation of `HierarchyEntry` lists

The `HierarchyEntry` linked list is generated in several different points in the code. The details are slightly different for each place it’s used, depending on the details of what that linked list is used for and the assumed structure of the hierarchy at that point. The list most used in the code is the one generated in `src/enzo/FindSubgrids.C`, called in `src/enzo/RebuildHierarchy.C`. This code is called on a single ‘Parent Grid’ at a time. Paraphrased and annotated:

```
1  HierarchyEntry *, *ThisGrid;
2  PreviousGrid = &ParentGrid;
3  for (i = 0; i < NumberOfSubgrids; i++) {
4
5      ThisGrid = new HierarchyEntry;
6
7      if (PreviousGrid == &ParentGrid)
8          ParentGrid.NextGridNextLevel = ThisGrid;
9      else
10         PreviousGrid->NextGridThisLevel = ThisGrid;
11     ThisGrid->NextGridNextLevel = NULL;
12     ThisGrid->NextGridThisLevel = NULL;
13     ThisGrid->ParentGrid          = &ParentGrid;
14
15     ThisGrid->GridData = new grid;
16     ThisGrid->GridData = Setup Functions Skipped for clarity;
17
18     PreviousGrid = ThisGrid;
19 }
```

Line 1 starts the `HierarchyEntry` list with `ParentGrid`. (Called simply `Grid` in the source, changed here for clarity.)

Line 5 creates the next `HierarchyEntry` to be added to the list.

Line 7-8 attaches the new subgrid, and the ensuing subgrid chain, to the parent grid (note that this is only done for the first new subgrid)

line 10 attaches all subsequent new subgrids to the `NextGridThisLevel` chain.

Lines 11 and 12 ensure that both lists terminate with this new grid. `NextGridThisLevel` will be replaced if there is in fact a next grid. Since this routine is called only on a single Parent at a time, one can now see that for `HierarchyEntry`, the `NextGridThisLevel` list only links children that belong to the same Parent Grid.

Lines 13-17 finish setting up this grid.

If you're writing a new problem generator, and have been brought here by the AMR problem generation page, we advise that you examine one of the other code patterns that are used in Enzo. They look fairly similar to the above code, though have some details different. Some suggestions are:

For adding a single subgrid, visit `src/enzo/SphericalInfallInitialize.C`.

For adding a single stack of nested subgrids, see `/src/enzo/ProtostellarCollapseInitialize.C`.

For a completely general, though more complex setup, see `src/enzo/CosmologySimulationInitialize.C`.

Another notable routine that generates `HierarchyEntry` lists is `src/enzo/CommunicationPartitionGrid.C`, which breaks the `TopGrid` pointer across multiple processors.

9.10.2 LevelHierarchyEntry and LevelArray

The `LevelHierarchyEntry` Linked List is used for traversing all the grids on a given level. It's a simpler structure than `HierarchyEntry`. The source can be found in `src/enzo/LevelHierarchy.h`.

```
struct LevelHierarchyEntry
{
    LevelHierarchyEntry *NextGridThisLevel; /* next entry on this level */
    grid                *GridData;         /* pointer to this entry's grid */
    HierarchyEntry      *GridHierarchyEntry; /* pointer into hierarchy */
};
```

`NextGridThisLevel` connects all grids on a given level. `GridData` points to the actual grid object, and `GridHierarchyEntry` points to the (unique) `HierarchyEntry` node discussed above.

The `LevelHierarchyEntry` lists, one for each populated level, are all bundled together in the `LevelArray` object. Both data structures will be discussed presently.

Usage of LevelHierarchyEntry and LevelArray

The main usage of the `LevelHierarchyEntry` list is quite similar to the main loop for `HierarchyEntry` lists.

```
LevelHierarchyEntry *Temp = LevelArray[level];
while (Temp != NULL) {
    if (Temp->GridData->MyCode(MyArgs) == FAIL) {
        fprintf(stderr, "Error in grid->SetExternalBoundaryValues.\n");
        return FAIL;
    }
}
```

(continues on next page)

(continued from previous page)

```

    Temp = Temp->NextGridThisLevel;
}

```

This calls MyCode for each grid on level.

Generation of LevelHierarchyEntry and LevelArray

This is done in two places in the code: in `src/enzo/main.C` `main.C` and `src/enzo/RebuildHierarchy.C`. It's done by the code `src/enzo/LevelHierarchy_AddLevel.C`, which is described below.

The setup, prep in `main.C`:

```

for (int level = 0; level < MAX_DEPTH_OF_HIERARCHY; level++)
    LevelArray[level] = NULL;

```

The call in `main()`:

```

AddLevel(LevelArray, &TopGrid, 0);

```

The fill:

```

1 void AddLevel(LevelHierarchyEntry *LevelArray[], HierarchyEntry *Grid,
2               int level)
3 {
4     LevelHierarchyEntry *ThisLevel;
5
6     /* create a new LevelHierarchyEntry for the HierarchyEntry Grid
7        and insert it into the head of the linked list (LevelArray[level]). */
8
9     ThisLevel = new LevelHierarchyEntry;
10    ThisLevel->GridData = Grid->GridData;
11    ThisLevel->NextGridThisLevel = LevelArray[level];
12    ThisLevel->GridHierarchyEntry = Grid;
13    LevelArray[level] = ThisLevel;
14
15    /* recursively call this for the next grid on this level. */
16
17    if (Grid->NextGridThisLevel != NULL)
18        AddLevel(LevelArray, Grid->NextGridThisLevel, level);
19
20    /* ... and then descend the tree. */
21
22    if (Grid->NextGridNextLevel != NULL)
23        AddLevel(LevelArray, Grid->NextGridNextLevel, level+1);
24 }

```

This is a recursive function that takes `LevelArray` that's to be filled, the `HierarchyEntry` list that fills it, and a counter for the level. It's recursive in both `HierarchyEntry`'s lists, both `NextGridNextLevel` and `NextGridThisLevel`. The most notable lines are 11, 13, and 17. In lines 11 and 13, one can see that the current `HierarchyEntry` is attached to the HEAD of the list, but line 17 shows that the `HierarchyEntry` list is traversed from its head to its tail: so the `LevelArray` list is backwards from the `HierarchyEntry`. This is only really needed information on the top grid.

9.10.3 Traversing the Entire Hierarchy

Sometimes the user needs to traverse the entire hierarchy. This is done with a recursive function call on the `HierarchyEntry`. This should be done in a manner akin to the `AddLevel` code above.

9.11 Machine Specific Notes

Here we will mention some miscellaneous notes on specific machines. This is merely a list of pitfalls or things we have found useful, and by no means a replacement to the documentation.

9.11.1 NICS: Kraken

<http://www.nics.tennessee.edu/computing-resources/kraken>

Important

Serious errors have been found with a few Enzo routines when using `-O2` and the PGI compilers on Kraken. Use with caution.

Trace Trap Flags

Useful for debugging, but slows the code down. You can find this info in the `pgCC` man page. (Not all compilers have decent trace trapping, so it deserves a mention here.)

```
-Ktrap=[option,[option]...]
Controls the behavior of the processor when
exceptions occur. Possible options include
-Ktrap=divz Trap on divide by zero.
-Ktrap=fp Trap on floating point exceptions.
-Ktrap=align Trap on memory alignment errors, currently ignored
-Ktrap=denorm Trap on denormalized operands.
-Ktrap=inexact Trap on inexact result.
-Ktrap=inv Trap on invalid operands.
-Ktrap=none (default) Disable all traps.
-Ktrap=ovf Trap on floating point overflow.
-Ktrap=unf Trap on floating point underflow.
```

9.12 Particles in Nested Grid Cosmology Simulations

When running a nested grid cosmology simulation, not all the particles created by `inits` necessarily lie inside of the intended grid. This has to do with the way particle positions are calculated from the velocity field. This problem is not a flaw in the way `inits` makes initial conditions, but it can lead to unreliable results if it is not addressed.

Note: This effect does not always occur. But it should be checked for when doing nested initial conditions.

9.12.1 The Problem

Following the *cosmology tutorial* for *nested grids*, first `inits` is run, and then `ring` is run on the output of `inits` to prepare data for the Parallel Root Grid IO mode of Enzo. The contents of the initial conditions are easily inspected:

```
$ h5ls Particle*
ParticleMasses.0      Dataset {1, 2064384}
ParticleMasses.1      Dataset {1, 262144}
ParticlePositions.0    Dataset {3, 2064384}
ParticlePositions.1    Dataset {3, 262144}
ParticleVelocities.0   Dataset {3, 2064384}
ParticleVelocities.1   Dataset {3, 262144}
```

In this example, there are two initial grids. The root grid has 2,064,384 particles, and the nested grid has 262,144. After ring is run, a number of files with prefixes PPos, PVel and PMass are created. Using eight tasks, here are the contents of the PPos files for the top grid:

```
$ h5ls PP*0
PPos0000.0      Dataset {3, 258304}
PPos0001.0      Dataset {3, 258304}
PPos0002.0      Dataset {3, 257792}
PPos0003.0      Dataset {3, 257792}
PPos0004.0      Dataset {3, 258304}
PPos0005.0      Dataset {3, 258304}
PPos0006.0      Dataset {3, 257792}
PPos0007.0      Dataset {3, 257792}
```

And the nested grid:

```
$ h5ls PP*1
PPos0000.1      Dataset {3, 32743}
PPos0001.1      Dataset {3, 32665}
PPos0002.1      Dataset {3, 32767}
PPos0003.1      Dataset {3, 32844}
PPos0004.1      Dataset {3, 32715}
PPos0005.1      Dataset {3, 32151}
PPos0006.1      Dataset {3, 32749}
PPos0007.1      Dataset {3, 32692}
```

The sum of the particles in the top grid files is 2,064,384 particles, but in the nested grid files it is only 261,326, a deficit of 818 particles. The missing particles have been thrown out by ring because they lie outside the nested grid boundaries.

If the sum of the particles in the files after ring has been run is equal to the original total, the problem is not extant in the dataset.

9.12.2 The Solution

The solution to this problem is to introduce an extra step between inits and ring, where particles are moved to the correct grid. However, when a particle is moved to a grid with a different refinement, the mass of the particle must be modified. During this step, when a particle changes grid, this move must be tracked and its mass updated to reflect the different grid refinement. Please see *Writing your own tools, II - Enzo Physical Units* for more on why the particle mass must be changed when moving between grids.

One wrinkle to this solution is the ParticleMasses file *must* be created by inits, for all grids, along with the ParticlePositions and ParticleVelocities files. CosmologySimulationParticleMassName must therefore also be specified as an input in the Enzo parameter file.

Note: A long time ago, there was a script available for fixing this at http://barn.enzotools.org/inits_sort. Unfortunately,

that has been lost to time.

9.12.3 Procedure

Save a copy of the script to the same directory as your nested initial condition files. Edit the top of the file, where noted, to match your setup. Please note the order items should be entered. Once the settings are correct, invoke `python inits_sort.py`. The updated initial condition files will be placed inside the directory `new_ICs`. Then run `ring` on the new initial condition files, and use the results with Enzo.

9.13 Must Refine Particles

Must refine particles within Enzo are dark matter particles that force the code to refine the hydro mesh around their position up to a level specified by `MustRefineParticlesRefineToLevel`. They are useful for cosmological zoom simulations and can be used to optimize refinement within the high resolution region (see *Dynamic Refinement Regions in Nested Cosmology Simulations*). They can also be used in more general cases, as demonstrated in the `TestOrbitMRP` problem within the `run` directory.

Within the code, must refine particles act identically to dark matter particles, except for the refinement criteria they introduce. To utilize this refinement criteria, `CellFlaggingMethod` should include 8. The numerical value for the particle type of must refine particles is 4 (versus 1 for ordinary dark matter particles). If you wish to use must refine particles in your simulation, particles should be given `PARTICLE_TYPE_MUST_REFINE` when they are initialized at start-up or when they are created during the simulation.

The code will flag cells around must refine particles following a cloud-in-cell (CIC) algorithm. The default cloud size is one cell, so in the general case, each must refine particle will flag a total of 8 hydro cells. The cloud size can be adjusted by the user with the internal parameter `ParticleBufferSize`. Note that if ghost cells are flagged for refinement, this information is not communicated to the grid where the ghost cells are active.

9.14 Dynamic Refinement Regions in Nested Cosmology Simulations

Traditionally, cosmological zoom-in simulations run with Enzo have used static nested regions that are rectangular in shape and surround the region of maximum refinement. These static regions have served two purposes: one, they define the volume in the initial conditions where high and intermediate resolution particles are placed; and two, once the simulation has begun, they define the regions where AMR to high levels is allowed. As particles of different masses move during the simulation, they will move to grids of either higher or lower resolution than their ‘birth’ grids where they were located during the problem initialization.

There are several strategies available for combating the limitations of this static approach, some of which are described below. In addition, it may be sometimes desirable to restrict the region of maximum refinement to a non-rectangular volume or to a subset of the highest resolution particles. Most of these approaches rely on must refine particles in Enzo, which are simply dark matter particles that have a special type that signals the code to add extra refinement to the hydro mesh surrounding the particle (see *Must Refine Particles*). Some of these options (but not all) are optimized for use with the initial conditions generator `MUSIC`.

9.14.1 Non-static Nested Grids

With this method, the static grids used during the simulation initialization are allowed to dynamically change during the simulation itself. Refinement is adjusted to a minimum level appropriate for a dark matter particle’s mass each time the hierarchy is rebuilt. This option can be activated by setting `MustRefineParticlesCreateParticles`

= 3. `CosmologySimulationGrid` parameters are still necessary because during the problem initialization particles of different masses can only be initialized in rectangular regions. However, the user should not set `RefineRegionLeftEdge` or `RefineRegionRightEdge` as one would for a static nested run. Also, `StaticHierarchy = 0` should be set.

Within the code, this method works by identifying dark matter particles whose particle density is less than the cosmic dark matter density of the simulation as defined by `CosmologySimulationOmegaCDMNow` and `OmegaMatterNow`. Users should recall that particle ‘masses’ stored by Enzo are actually particle densities (see [Enzo Particle Masses](#)). When a dark matter particle resides on a grid whose resolution is equal to the resolution of the particle’s birth grid, the particle’s density will be exactly `CosmologySimulationOmegaCDMNow/OmegaMatterNow`. If a particle is on a grid of coarser resolution, the particle’s density will be less than this fraction; in this case, refinement of the mesh is triggered around the particle until the particle’s density equals `CosmologySimulationOmegaCDMNow/OmegaMatterNow`.

The user should note that this method guarantees that a particle will never be on a grid coarser than its generation grid, but a consequence of the CIC flagging method and Enzo’s grid deconstruction method is that particles can be on grids with finer resolution. This method therefore does not prevent contamination of high resolution grids by low resolution particles.

9.14.2 MUSIC Ellipsoidal Masking

The nested cosmological initial conditions generator MUSIC can identify a subset high-resolution particles that lie within an ellipsoidal ‘masked’ region contained within the highest level nested region. MUSIC identifies these particles within files called `RefinementMask.x`. AMR in Enzo can be restricted to the volume containing these particles by setting `MustRefineParticlesCreateParticles = 2` or `3`, `CosmologySimulationParticleTypeName = RefinementMask`, `CellFlaggingMethod = 8` and `MustRefineParticlesRefineToLevel`. Typically, `MustRefineParticlesRefineToLevel` should be set to at least one more level than the highest level of the nested regions. The level set for this parameter will force AMR to be done around the mask particles up to this level. In practice, within the code, masked particles are made must refine particles during the simulation initialization and given a distinct particle type from other dark matter particles, which allows the code to identify them as masked particles.

If additional refinement criteria are set with `CellFlaggingMethod` (such as refinement on gas density), higher AMR levels can be reached up to the `MaximumRefinementLevel`, but only for those cells contained within the region flagged by the masked particles.

In the surrounding intermediate resolution nested region, if `MustRefineParticlesCreateParticles = 2`, then traditional static nested regions are used. If `MustRefineParticlesCreateParticles = 3`, then non-static nested refinement as described above is conducted.

9.14.3 Non-ellipsoidal Masking

This method uses traditional static grids on intermediate levels, but within the highest level static region, maximum refinement is restricted to a volume surrounding a subset of the highest resolution dark matter particles by tagging them as must refine particles either from a list of particle IDs or within a specified rectangular box. It is activated by setting `MustRefineParticlesCreateParticles = 1`.

These particles can be selected in one of two ways: (1) by specifying a rectangular volume with the parameters `MustRefineParticlesRegionLeftEdge` and `MustRefineParticlesRegionRightEdge`; or (2) by providing a list of particle IDs. If `MustRefineParticlesRegionLeftEdge` and `MustRefineParticlesRegionRightEdge` are not set, but `MustRefineParticlesCreateParticles = 1`, then the code looks for an ascii file called `MustRefineParticlesFlaggingList.in` within the run directory. The list method allows for a non-simply connected refinement mask.

The list of particle IDs can be obtained from a prior dark-matter-only simulation of the refined initial conditions. The user should be cautious when doing this, because particle IDs are not contained within the initial conditions; they are assigned during the problem initialization. Depending on the way in which each simulation is initialized, particle IDs are not guaranteed to be identical between simulations initialized on different numbers of cores. These methods do not rely on the MUSIC initial conditions generator.

The user should also set `CellFlaggingMethod` and `MustRefineParticlesRefineToLevel`. Also, despite using static nested grids, `StaticHierarchy = 0` should be set.

9.14.4 RefineRegionAutoAdjust

One simple strategy for dynamically adjusting intermediately refined nested regions is to allow the nested rectangular regions to shrink in a regular way with the cosmological collapse of structures. This can be activated with the parameter `RefineRegionAutoAdjust`. With this method, nested regions still maintain a regular shape, but the rectangles are allowed to shrink as the highest resolution particles occupy a smaller and smaller volume.

9.15 Nested Grid Particle Storage in RebuildHierarchy

9.15.1 Problem

In the previous version of `RebuildHierarchy()`, all of the particles were moved to the parent on the level L_0 being rebuilt. This causes problems when running large simulations with nested initial grids because a small number of top-level grids cover the refine region, compared to the total number of top-level grids. This is illustrated in the figure below.

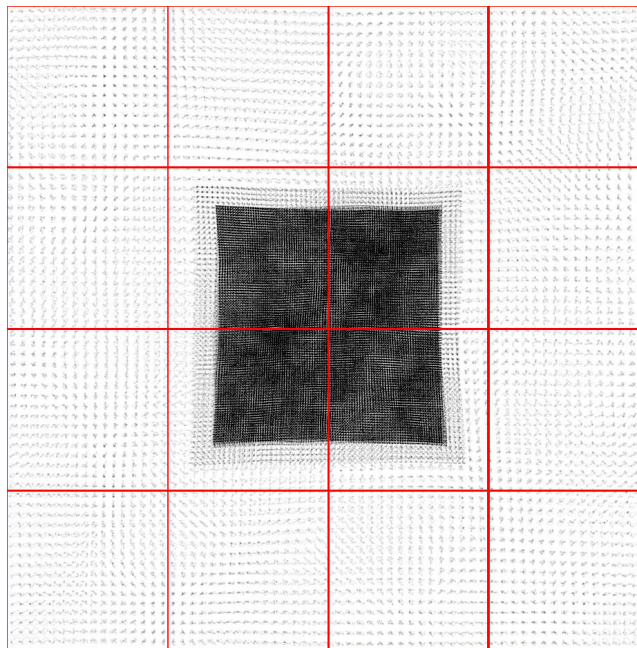

On distributed memory machines, only one (or more) top-level grid exists on one processor. The particles are stored only on the host processor, stored in `grid::ProcessorNumber`. This processor will run out of memory if a large number of particles are moved exclusively to a grid on this processor.

9.15.2 Solution

We can avoid this memory oversubscription by temporarily keeping the particles on the processor from the previous timestep, i.e. the processor of the original child grid, during the rebuild process. However, we still want to move the particles to the parent grid on level L_0 because we will be rebuilding this and finer levels from the data existing on these grids.

This is only necessary on levels with static subgrids because on levels with dynamics hierarchies the grids will be distributed across processors sufficiently to avoid this problem. On the levels with static subgrids, we depart from the standard particle storage in Enzo, where the particles are stored on one processor and `NumberOfParticles` is the same on all processors. We adopt the strategy of storing particles on many processors for one grid, and `NumberOfParticles` denotes the number of particles actually stored on the local processor. Once we rebuild the coarsest level with a dynamical hierarchy, we move all of the particles to their host processor, i.e. `ProcessorNumber`, and synchronize `NumberOfParticles` to equal the total number of particles on the grid over all processors.

Below we will outline this method to distribute memory usage from particles during `RebuildHierarchy()` on level L . Pre-existing routines in `RebuildHierarchy()` are not included in the outline.

1. Set `NumberOfParticles` to zero on all grids on level $\geq L$, except on the grid's host processor.
2. Find the finest level (L_{sub}) with static subgrids. In the code, this is called `MaximumStaticSubgridLevel`.
3. `grid::MoveAllParticles()` – Move all particles on grids on level $> L$ to their parents on level L , but keep them on the same processor as before. Now the particles are on their parent, but distributed across many processors.
4. `CommunicationTransferParticles()` – Move any particles that have migrated across grid boundaries to their siblings.
5. `CommunicationCollectParticles(SIBLINGS_ONLY)` – If we are rebuilding a level $> L_{\text{sub}}$, move all particles to their host processor, as this new method is not needed. This was previously done in `grid::MoveAllParticles`. This routine is faster than before because we do the communication in one `MPI_Alltoallv()` call.
6. Loop over levels $L_0 \rightarrow \text{MAX_DEPTH_OF_HIERARCHY}$.
7. `DepositParticleMassFlaggingField()` – If level $\leq L_{\text{sub}}$, then the particles are distributed across processor. This causes complications when creating the mass refinement flagging field for particles. Therefore, we must sum this particle mass field over these processors. For each grid, only processors with particles contribute to this sum to reduce the amount of computation and communication. In short, this routine performs a non-blocking `MPI_SUM` over a select number of processors.
8. `CommunicationCollectParticles(SUBGRIDS_LOCAL)` – This routine replaces `grid::MoveSubgridParticlesFast()`. It keeps the particles on the same processor, but this doesn't matter here because the children grids are always created on the same processor as its parent and then moved to another processor during load balancing.
9. `CommunicationCollectParticles(SIBLINGS_ONLY)` – After load balancing is complete on level L_{sub} , we can safely move the particles to their host processor without the worry of running out of memory.

9.16 Estimated Simulation Resource Requirements

Estimating problem sizes for most Enzo calculations is at best an inexact science, given the nature of Adaptive Mesh Refinement (AMR) simulations. The fundamental issue with an AMR calculation in cosmology or in many astrophysical situations where gravitational collapse is important has to do with memory. The amount of memory used at the beginning of the simulation (when you have a single grid or a handful of grids) is far, far less than the memory consumption at the end of the simulation, when there can be hundreds of grids per processor. The amount of memory

required can easily grow by an order of magnitude over the course of a cosmological simulation, so it is very important to make sure to take this into account to ensure that enough memory is available in later stages of your simulation. It is also important to realize that in general one should try to keep the largest amount of data per processing core that you can so that individual cores are never data-starved. Data-starved processing units cause poor scaling, as your CPUs will then be sitting idle while waiting for data from other computing nodes. Computational fluid dynamics simulations are notoriously communication-heavy, making this a challenging corner of parameter space to operate in.

This page contains some rules of thumb that will help you along your way, based on data collected up to the release of Enzo v1.5 (so up to Fall 2008), when supercomputers typically have 1GB-2GB of memory per processing unit (a dual-processor node with two cores per processor would have 4-8 GB of memory, for example).

9.16.1 Cosmology or non-cosmology unigrid (non-AMR) simulations

These are actually quite straightforward to predict, given that in a unigrid simulation the grid is partitioned up in an approximately equal fashion and then left alone. Experimentation shows that, for machines with 1-2 GB of memory per core, one gets near-ideal scaling with 128^3 cells per core (so a 512^3 cell calculations should be run on 64 processors, and a 1024^3 cell run should be done on 512 processors). This is comfortably within memory limits for non-cosmology runs, and there is no danger of running up against a node's memory ceiling (which causes tremendous slowdown, if not outright program failure). Unigrid cosmology runs have a further complication due to the dark matter particles - these move around in space, and thus move from processor to processor. Areas where halos and other cosmological structures form will correspond to regions with greater than average memory consumption. Keeping 128^3 cells and particles per core seems to scale extremely efficiently up to thousands of processors, though if one is using a machine like an *IBM Blue Gene*, which typically has far less memory per core than other computers, one might have to go to 64^3 cells/particles per core so that nodes corresponding to dense regions of the universe don't run out of memory.

9.16.2 Cosmology adaptive mesh simulations

Scaling and problem size is much more difficult to predict for an AMR cosmology run than for its unigrid equivalent. As discussed above, the amount of memory consumed can grow strongly over time. For example, a 512^3 root grid simulation with seven levels of adaptive mesh refinement started out with 512 root grid tiles, and ended up with over 400,000 grids! This calculation was run on 512 processors, though memory consumption grew to the point that it had to be run on a system where half of the cores per node were kept this particle mass field over these processors. For each grid, only processors with particles contribute to this sum to reduce the amount of computation and communication. In short, this routine performs a non-blocking `MPI_SUM` over a select number of processors.

`CommunicationCollectParticles(SUBGRIDS_LOCAL)` – This routine replaces `grid::MoveSubgridParticlesFast()`. It keeps the particles on the same processor, but this doesn't matter here because the children grids are always created on the same processor as its parent and then moved to another processor during load balancing. `CommunicationCollectParticles(SIBLINGS_ONLY)` – After load balancing is complete on level L_{sub} , we can safely move the particles to their host processor without the worry of running out of memory.

9.17 SetAccelerationBoundary (SAB)

One of the minor bugs in Enzo that was uncovered by the addition of MHD-CT is the boundary on the gravitational acceleration field.

Enzo currently solves gravity in two phases: first by Fast Fourier Transform on the root grid, then by multigrid relaxation on the subgrids. Unfortunately, each subgrid is solved as an individual problem, and is not very concious of its neighbours.

The problem with this is the ghost zones. Enzo MHD-CT is not a divergence *free* method, but a divergence *preserving* method. There isn't a mechanism that reduces the divergence of the magnetic field. Unfortunately, inconsistencies

in *any* fluid quantity can lead to divergence in the magnetic field. The magnetic field is stored on the faces of each computational zone, and are updated by an electric field that is stored on the edges. Since this data sits in the face of the zone, whenever two grids abut, they share a face, so it is vital that both grids describe everything in the stencil of the face centered fields identically, otherwise they will get different results for the magnetic field on that face, and divergence will be generated. It was noticed that in the case of the `AccelerationField` that due to the isolated nature of the gravity solver, the ghost zones of a subgrid didn't necessarily equal the active zones of grids that were next to it. Thus the Magnetic fields in the shared face would ultimately be computed slightly differently, and divergence would show up.

The proper fix for this is replacing the gravity solver with one that is aware of the entire subgrid hierarchy at once, but this is quite costly in both programmer time and in compute time. Work has begun on this project at the LCA, but has not yet been finished.

As an intermediate step, Enzo was hacked a little bit. Initially, the main loop in `EvolveLevel.C` looked like this:

```
for( grid=0, grid< NumberOfGrids, grid++){
    Grid[grid]->SolvePotential
    Grid[grid]->SolveHydroEquations
}
```

Among, of course, many other physics and support routines. This was broken into two loops, and a call to `SetBoundaryConditions()` as inserted between the two.

```
for( grid=0, grid< NumberOfGrids, grid++){
    Grid[grid]->SolvePotential
}
SetBoundaryConditions
for( grid=0, grid< NumberOfGrids, grid++){
    Grid[grid]->SolveHydroEquations
}
```

However, since `SetBoundaryConditions()` doesn't natively know about the `AccelerationField`, another kludge was done. A new set of pointers `ActualBaryonField` was added to `Grid.h`, and the true pointers are saved here, while the `BaryonField` array is temporarily pointed to `AccelerationField`. This saved a substantial rewrite of the boundary setting routines, at the expense of some less-than-ideal code.

This is not a bug that makes much difference overall in cosmology simulations, and it does not solve the problem of artificial fragmentation that has been noticed by some groups. Cosmology tests have been done that compare solutions both with and without this fix, and only negligible changes appear. So for most runs, it simply adds the expense of an extra boundary condition set. However, with MHD-CT runs it is absolutely necessary, for explosive divergence will show up. Additionally, and other simulations that are extremely sensitive to overall conservation or consistency will require this flag. In any condition where the user is potentially concerned about we suggest running a test both with and without SAB, and comparing the answers. SAB brings the computational expense of an additional boundary condition call, and the memory expense of three global fields, since without it the `AccelerationField` exists only on a single grid at a time, while with it all three fields must be created on the entire hierarchy at once. This is not a major expense on either count for most simulations.

This is controlled by the preprocessor directive `SAB`. If this is defined, the necessary steps are taken to call the acceleration boundary. In the file machine make file, `Make.mach.machine-name`, this should be added to the variable `MACH_DEFINES`

9.18 Star Particle Class

9.18.1 Purpose

To give star particles more functionality and interaction with the grids, it was useful to create a new class for a generic particle type that can represent, e.g., stars, black holes, sink particles.

9.18.2 Main features

- merging
- accretion
- conversion to a radiation source
- adding feedback spheres to the grid, e.g. mass removal from accretion, supernovae.
- different behaviors for different star types
- multiple types of star particles
- “active” and “inactive” stars

9.18.3 Approach

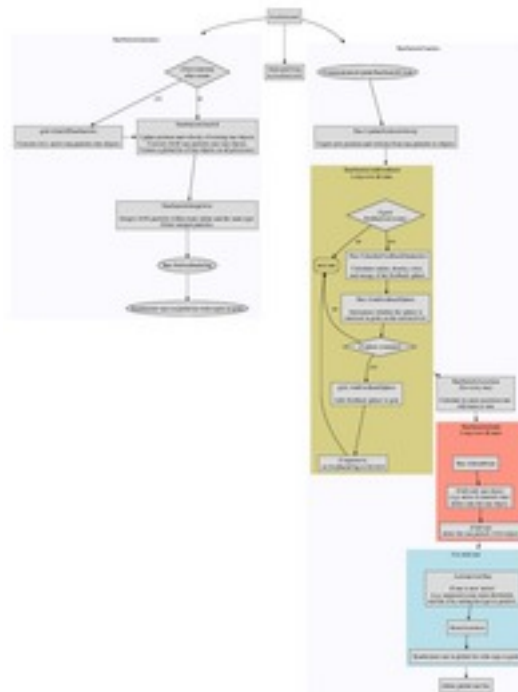

Fig. 2: A flowchart of the logic of the star particle class. [View PDF](#).

We keep the original implementation of the particles that are stored in the pointers, `ParticlePosition`, `ParticleVelocity`, `ParticleMass`, `ParticleNumber`, `ParticleType`, and `ParticleAttribute`. Star particles are still created in the FORTRAN routines, e.g. `star_maker2.F`. In the current version, the star class

is a layer on top of these particles. Thus we must keep the particle pointers and objects synchronized when their quantities change.

Particles created in the FORTRAN routines that will be converted into a star object initially have a negative particle type. This indicates that the star is not “born” yet, which is also used to flag various feedback spheres, such as mass removal from the grid. The stars are activated, i.e. positive particle type, in `Star::ActivateNewStar()` after it has been checked for mergers, accretion, and feedback.

We store the star objects as a linked list in grid class. Because a star object can affect multiple grids (over multiple processors) when adding feedback sphere, processors other than the one hosting the star particle needs to know about this star object. Currently for convenience, we create a global list of star objects on all processors. For not many stars (< 100k), this does not consume that much memory. However in the future, we might have to reconsider how star particles are communicated across processors.

Feedback spheres

Any event can be set in `Star::SetFeedbackFlag` to add a feedback sphere. This sphere can be of any size, and its properties are set in `Star::CalculateFeedbackParameters()` and `grid::AddFeedbackSphere()`. Because they can cover grids on multiple levels, we have to ensure that they are all at the same time. In `Star::FindFeedbackSphere()`, we check if sphere is completely contained within grids on the current level. If true, we can safely add the sphere. If it’s not imperative that the grids are completely synchronized, one can add the feedback sphere immediate after the star object is flagged for feedback.

Accretion / Mass Loss

Star objects can store up to 100 (`#define MAX_ACCR`) accretion rates as a function of time. Alternatively, currently in the black hole particles, they can have an instantaneous accretion rate. This is done in `Star::CalculateMassAccretion`. The actual accretion to the star object is done in `Star::Accrete()`.

9.18.4 How to add a new particle type

1. Set the particle type to the negative of the particle type in the star maker routine. Be sure not to overwrite the type like what’s done in the regular `star_maker.F` routines.
2. Add the particle type to the if-statement in `grid::FindNewStarParticles`.
3. Then the particles merge if any exist within `StarClusterCombineRadius`. This is not restricted to only star cluster (radiating) particles. Even if there is any merging, the particle shouldn’t disappear.
4. At the end of `StarParticleInitialize()`, the routine checks if any stars should be activated in `Star_SetFeedbackFlag`. This is where you should check first for errors or omissions. You’ll have to add a new case to the switch statement. Something as simple as

```
case NEW_PARTICLE_TYPE:
if (this->type < 0)
    this->FeedbackFlag = FORMATION;
else
    this->FeedbackFlag = NO_FEEDBACK;
```

will work.

After this, the particle is still negative but will be flipped after the feedback to the grid is applied in `Star_ActivateNewStar()` that’s called from `StarParticleFinalize`. Here for Pop II and III stars, we use a mass criterion. For Pop III stars, we set the mass to zero in the `pop3_maker() f77` routine, then only set the mass after we’ve applied the feedback sphere.

5. The grid feedback is added in `StarParticleAddFeedback` that is called in `StarParticleFinalize()`. In `Star_CalculateFeedbackParameters()`, you'll want to add an extra case to the switch statement that specifies the radius of the feedback sphere and its color (metal) density.
6. If the feedback sphere is covered by grids on the level calling `StarParticleAddFeedback()` (i.e. all of the cells will be at the same time), then `Grid_AddFeedbackSphere()` will be called. Here you'll have to add another if-block to add your color field to the grid.

9.19 Building the Documentation

The documentation for Enzo (including this very document) is built using the [reStructuredText \(ReST\)](#) syntax which is parsed into final formats using the [Sphinx engine](#). Sphinx is a python package which may be installed using the [pip](#) Python package installation tool like this:

```
$ pip install sphinx
```

Once that is installed, make sure that the binary `sphinx-build` is in your path (\$ which `sphinx-build`). Relative to the top level of the Enzo package, the Enzo docs are in `doc/manual`. This directory contains a `Makefile` and a `source` directory. From within this directory, this command will parse the documents into a hierarchy of HTML files (identical what is on the web) into a new directory `build`:

```
$ make clean
$ make html
```

If that is successful, point your web browser to the file on disk (using the Open File... option of the File menu) `build/html/index.html` (this is relative to this same directory with the `Makefile`). On Mac OS X this command should work: `open build/html/index.html`. The docs should be nearly identical to what is online, but they are coming from the local machine.

9.19.1 Building a PDF of the Documentation

If (PDF)LaTeX is functional, is it possible to build a PDF of the Enzo documentation in one step. In the directory with the `Makefile`, use this command:

```
$ make latexpdf
```

If this is successful, the PDF will be `build/latex/Enzo.pdf`. The PDF might be preferred for some users, and can be searched all at once for a term, unlike a local copy of the HTML.

If PDFLaTeX is not working, `$ make latex` will not attempt to make the PDF. A PS or DVI (or whatever anachronistic thing your SPARCstation makes) can be made starting from `build/latex/Enzo.tex`.

9.19.2 Updating the Online Pre-Built Documentation

If you are an Enzo developer and need to update the current build of the documentation, simply modify the docs in the `enzo-dev` repository in the same way you would edit the source code. The docs exist in the `enzo-dev/doc` directory. Submit a pull request for these changes in the same way you would do so with source modifications. If accepted, these new docs will be available almost immediately at: <http://enzo.readthedocs.org>.

9.20 Performance Measurement

9.20.1 EnzoTiming.h and performance_tools

This framework consists of two pieces – one that is part of enzo, primarily contained in `src/enzo/EnzoTiming.h`, and another which is used to plot and analyze the performance data, in `src/performance_tools/performance_tools.py`.

Usage Overview

We have added support for simple, lightweight measurements for the timing and performance of Enzo. This allows one to examine which functions are using the majority of the simulation runtime, and how this varies across multiple processors. We have built in a number of default timers, such as `EvolveLevel` for each level, `RebuildHierarchy`, `SolveHydroEquations`, and `Group_WriteAllData`. Below, we will outline how to add additional timers and how to generate plots of the data.

File Format

At each cycle, information is printed out to a file named `performance.out`. It collects the amount of time taken on each of the processors to complete the listed functions (e.g. `Level N EvolveLevel`, `RebuildHierarchy`, etc.) over that cycle. Rather than giving all of the values returned by each processor for a given function, `EnzoTiming` only outputs the mean amount of time spent per processor, the maximum & minimum amount of time across processors, and the standard deviation of this distribution of times. This is meant to give the user a sense of how well load-balanced their simulation is across processors, as well as pinpoint where the majority of the time is being spent. To explain the output, we show an example cycle from `performance.out`:

```
Cycle_Number 2
Level_0 6.520748e-05 8.344650e-07 6.389618e-05 6.604195e-05 100 4 3.833916e+05
Level_1 3.254414e-05 2.804866e-05 1.406670e-05 8.106232e-05 10 1 7.681875e+04
Level_2 1.159906e-04 2.678922e-05 9.965897e-05 1.623631e-04 14 1 3.017485e+04
Level_3 2.477765e-04 7.348677e-05 2.028942e-04 3.750324e-04 16 1 1.614358e+04
Level_4 5.816817e-04 1.630557e-04 4.820824e-04 8.640289e-04 24 1 1.031492e+04
Level_5 1.266718e-03 3.594168e-04 1.056910e-03 1.889229e-03 26 1 5.131371e+03
Level_6 2.686501e-03 7.197988e-04 2.262831e-03 3.933191e-03 40 1 3.722315e+03
RebuildHierarchy 5.715549e-03 1.371242e-04 5.478144e-03 5.801201e-03
SolveHydroEquations 1.436710e-03 2.407243e-03 4.386902e-05 5.606174e-03
Total 1.499003e-02 3.440975e-05 1.494408e-02 1.503992e-02 230 10 3.835882e+03
```

Each of the `Level_N` and `Total` lines have:

`Level_N`, mean time, stddev time, min time, max time, number of cell updates,
number of grids, mean cell updates/s/processor

Each non-level line (`RebuildHierarchy`, `SolveHydroEquations`, etc.) have:

Section Name, mean time, stddev time, min time, max time.

Time is measured in seconds of wall time for each of the processors.

In the example above, we see that more time is being spent in `RebuildHierarchy` than in `SolveHydroEquations`, and that the load balance is quite poor for the `SolveHydroEquations` where the mean is 1.4 ms, with a standard deviation of 2.4 ms.

At the beginning of each simulation (on Cycle 1), we print out a header to the performance.out file:

```
# This file contains timing information
# For instructions on how to decipher this information,
# see [enzo base directory]/src/performance_tools/README.
# Times are collected across MPI processes and presented as:
# Level_N/Total, mean time, std_dev time, min time, max time, cell updates, grids,
↪ cell updates/processor/sec
# Routine, mean time, std_dev time, min time, max time
```

Then, at the start of each simulation (whether the beginning or a restart), we print out the MPI processor count:

```
# Starting performance log. MPI processes: 4
```

This is done in case the number of processors changes over time.

Adding New Timers

While there are a number of default timers, it is easy to add new timers to any section of code in Enzo.

The built-in timers include: EvolveHierarchy (Total), EvolveLevel (for each level), SolveHydroEquations, Rebuild-Hierarchy, and Group_WriteAllData. Adding new times should be as simple as doing two things:

1) Add

```
#include "EnzoTiming.h"
```

to the top of the file you want to profile, making sure it is before macros_and_parameters.

2) Add

```
TIMER_START("YourTimerName");
```

and

```
TIMER_STOP("YourTimerName");
```

around the code you want to time. And adding an initializer statement to enzo.C (along with the other timer initializers):

```
TIMER_REGISTER("YourTimerName");
```

The string that you pass in gets collected in a map which is then iterated over at the end of each evolve hierarchy. At that time it prints into a file named performance.out.

Generating Plots

performance_tools.py (located in src/performance_tools) is a python module for plotting the performance information stored in performance.out. The easiest way to generate plots from performance.out is to call performance_tools.py from the command line:

```
python performance_tools.py performance.out
```

or

```
python performance_tools.py -s 11 performance.out
```

to do the same while applying a smoothing kernel to your data 11 cycles in width.

By default, `performance_tools.py` will output 8 plots:

- p1.png** Plot the mean time taken per processor on each level and on the simulation as a whole (Total) versus cycle number. Overplot in lighter tones are the minimum and maximum time taken on a processor for each of these quantities.
- p2.png** Same as p1.png except scale everything to be as a fraction of the total time taken.
- p3.png** Plot the mean time taken per processor on each level versus cycle number. Stack each level on the previous layer cumulatively.
- p4.png** Plot the mean time taken per processor performing any Non-Level fields versus cycle number (e.g. the `RebuildHierarchy`, `SolveHydroEquations`, and `Group_WriteAllData` tasks). Stack each level on the previous layer cumulatively. Scale everything to be as a fraction of the total time taken.
- p5.png** Plot the number of cells updated at each level versus cycle number and stack them cumulatively.
- p6.png** Plot the efficiency (cell updates/processor/sec) for each level and for the simulation as a whole versus cycle number.
- p7.png** Plot the load balancing (Max Time - Min Time) for all subprocesses and levels of the simulation as a whole versus time.
- p8.png** Plot the load balancing (Max Time - Min Time) for all subprocesses and levels of the simulation as a whole versus time. Normalize them by the mean time taken for each process.

Generating Additional Plots

If you want to create additional plots of your data beyond the defaults, simply add new `plot_quantities()` and `plot_stack()` calls to the bottom of `performance_tools.py`.

This can be as simple as adding one of these lines:

```
# Plot the mean time taken per processor on Level 0 EvolveLevel calls versus
# Cycle Number.
p.plot_quantity("Level 0", "Mean Time")

# Same as above, but stacks the quantity from zero to the mean time.
p.plot_stack("Level 0", "Mean Time")

# Plot the mean time take per processor for all defined fields (All levels,
# All Functions)
p.plot_quantity([], "Mean Time", repeated_field="All")

# Plot and stack cumulatively on top of each other the number of cell
# updates for each level versus cycle number.
p.plot_stack([], "Cell Updates", repeated_field="Level")

# Plot the mean time taken per processor for all non-level functions versus
# cycle number (including "Total" time taken by everything).
p.plot_quantity("Total", "Mean Time", repeated_field="Non-Level")
```

Full documentation for the `plot_quantity` and `plot_stack` functions can be found in the docstrings for the `performance_tools.py` module. You can view it either by looking at the source code, or by loading it in python:

```
import performance_tools as pt
help(pt.perform)
```

Additional Performance Tools

An additional performance tool exists in the enzo source which provides slightly different details about a number of subprocesses in enzo. By default, it is turned off, although you can enable it by adding a compiler flag to your Makefile. The downside to this performance tool, called MPI Instrumentation, is that it only provides information if you're running MPI, it only gives you that information at the end of a simulation (when it has successfully completed, not when it runs out of time), and it produces a file for every processor that was used in the simulation (which can sometimes crowd your directory).

To enable this feature, you can add a flag to your machine's Makefile to explicitly set this preprocessor keyword. Do this by editing your machine's Makefile to include this flag to your MACH_DEFINES:

```
MACH_DEFINES = -DMPI_INSTRUMENTATION
```

In case you want to see what sort of information is provided by MPI Instrumentation, a sample output file is included below:

```
Elapsed wall time:          3.582540e+03
Communication time:         1.617045e+03
Global communication time:  9.343419e+02
Receive communication time: 4.590317e+00
Waiting communication time: 0.000000e+00

Transferring region      ( 1940795 times) 4.588604e+00
Sending particles        (   1592 times) 6.079674e-04
Transferring particles   (   9598 times) 5.879667e+01
Transferring Fluxes     (   32369 times) 9.276295e-02
ShareGrids              (    5777 times) 8.463278e+01
Transpose               (  1771716 times) 1.597000e+02
BroadcastValue          (    4915 times) 1.144109e-01
MinValue                (   46066 times) 7.745399e+02
UpdateStarParticleCount (    5770 times) 1.625819e+01

RebuildHierarchy        (    1626 times) 1.555615e+01
RebuildHierarchy interval (    1626 times) 7.773995e-02
Load balancing          (         0 times) 0.000000e+00
Region transfer size    (  1940795 times) 9.709615e+09
Particles sent          (    1592 times) 0.000000e+00
Particle transfer size   (    9598 times) 1.039000e+04

Number of load balancing calls 0/0 (LOAD_BALANCE_RATIO=0.000000)
Number of flagging cells   (    5418 times) 4.116929e+07

Average percentage of flagging cells 2.420569e-01 (= 1.311464e+03/5418)
Average percentage of moving cells 0
```

Samuel Skillman (samskillman at gmail.com)

Cameron Hummels (chummels at gmail.com)

CHAPTER 10

Presentations Given About Enzo

This is a collection of various presentations given about Enzo, or about work done with Enzo, or tools (with examples) to analyze Enzo data. There are some [slides](#) and [videos](#) available from the [2010 Enzo Workshop held in San Diego](#).

10.1 Halos and Halo Finding in yt

Below are the slides of a talk given by Stephen Skory at the 2010 Enzo Users Conference held June 28-30 at the San Diego Supercomputer Center. This talk introduces the three different methods of finding halos available in yt, and some of the other tools in yt that can analyze and visualize halos.

10.1.1 The Slides



Halo Finding and Analysis Using yt

Stephen Skory / CASS / UCSD
29 June 2010

Skills You're About To Learn

- ✱ Find dark matter halos in an Enzo simulation, in serial and parallel.
- ✱ Use imaging tools to visualize the halos.
- ✱ Use the Halo Profiler to analyze the baryonic content of halos.
- ✱ Build a merger tree from a time-ordered set of snapshots.

Dark Matter Halos

- * Observers see things that glow: stars, baryonic gas.
- * Galaxies & clusters live in dark matter halos. We know due to:
 - * Rotation curves
 - * Gravitational lensing
 - * Simulations



How do we know dark matter exists and surrounds galaxies? Here are some of the ways.

Halo Finding: Why?

- ✱ Baryons follow dark matter, but dark matter is a larger signal, so to find galaxies look for dark matter halos.
- ✱ WMAP7: $\Omega_{\Lambda} = 0.734$ $\Omega_b = 0.045$ $\Omega_{DM} = 0.222$
- ✱ Dark matter only, semi-analytic simulations.

Observations look for things that glow, like stars, which live in galaxies. In simulations we want to find where the galaxies are, because that's where the interesting things are. It is better to look for dark matter rather than stars or gas because it is a stronger signal. Also, some simulations don't have stars or gas at all, like semi-analytic simulations.

Halo Finding: How?

- ✱ Dark matter is represented by collisionless massive particles.

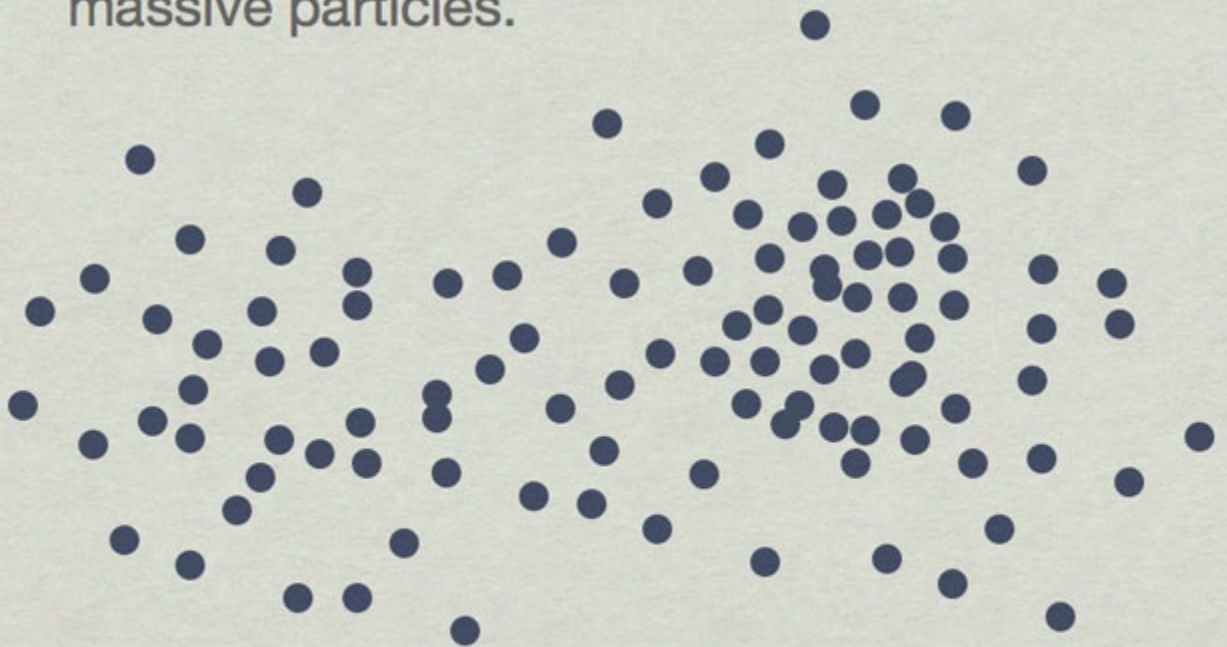

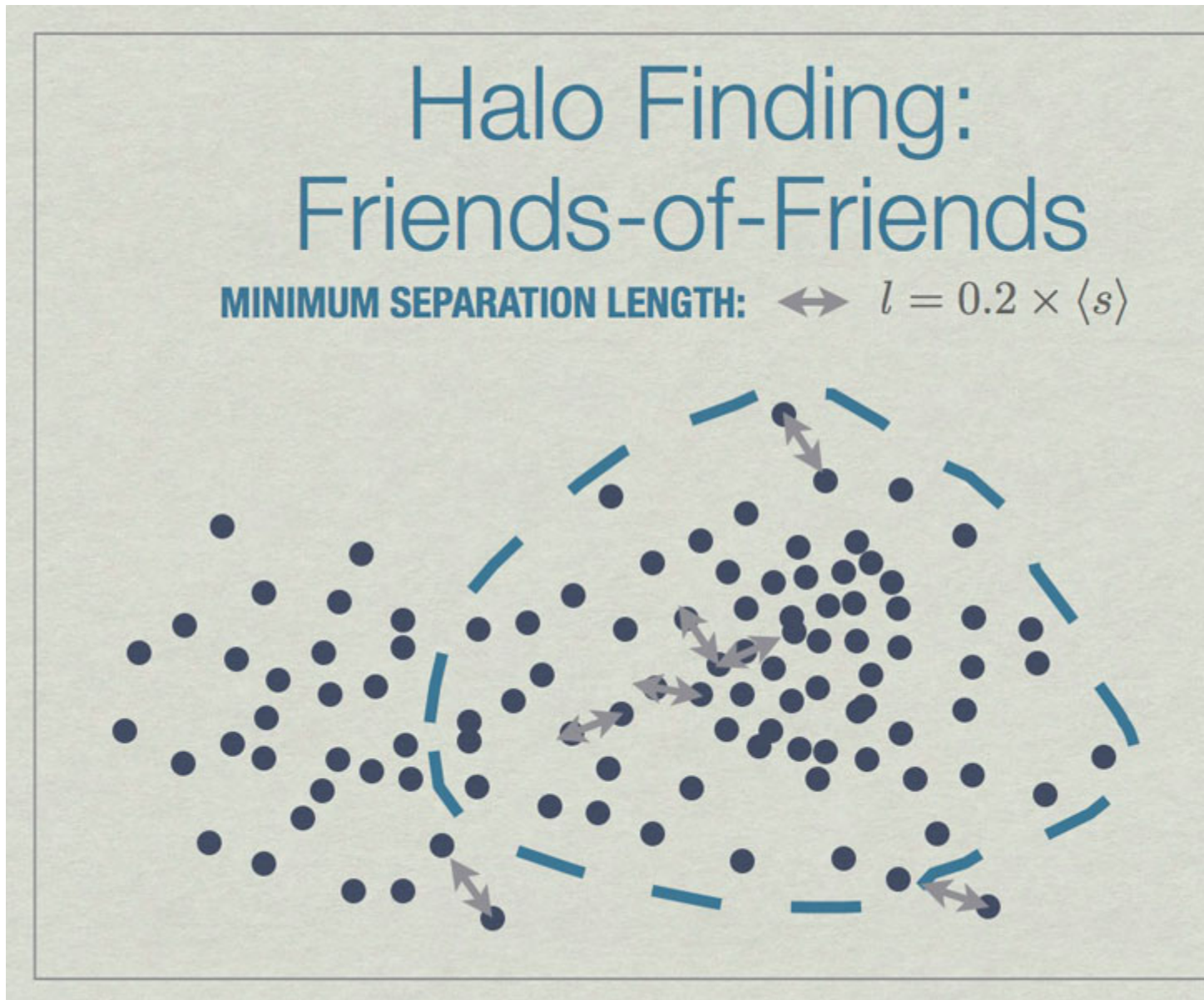

All particles closer than 0.2 of the mean inter-particle separation (s) are linked, and any all all links of particles are followed recursively to form the halo groups.

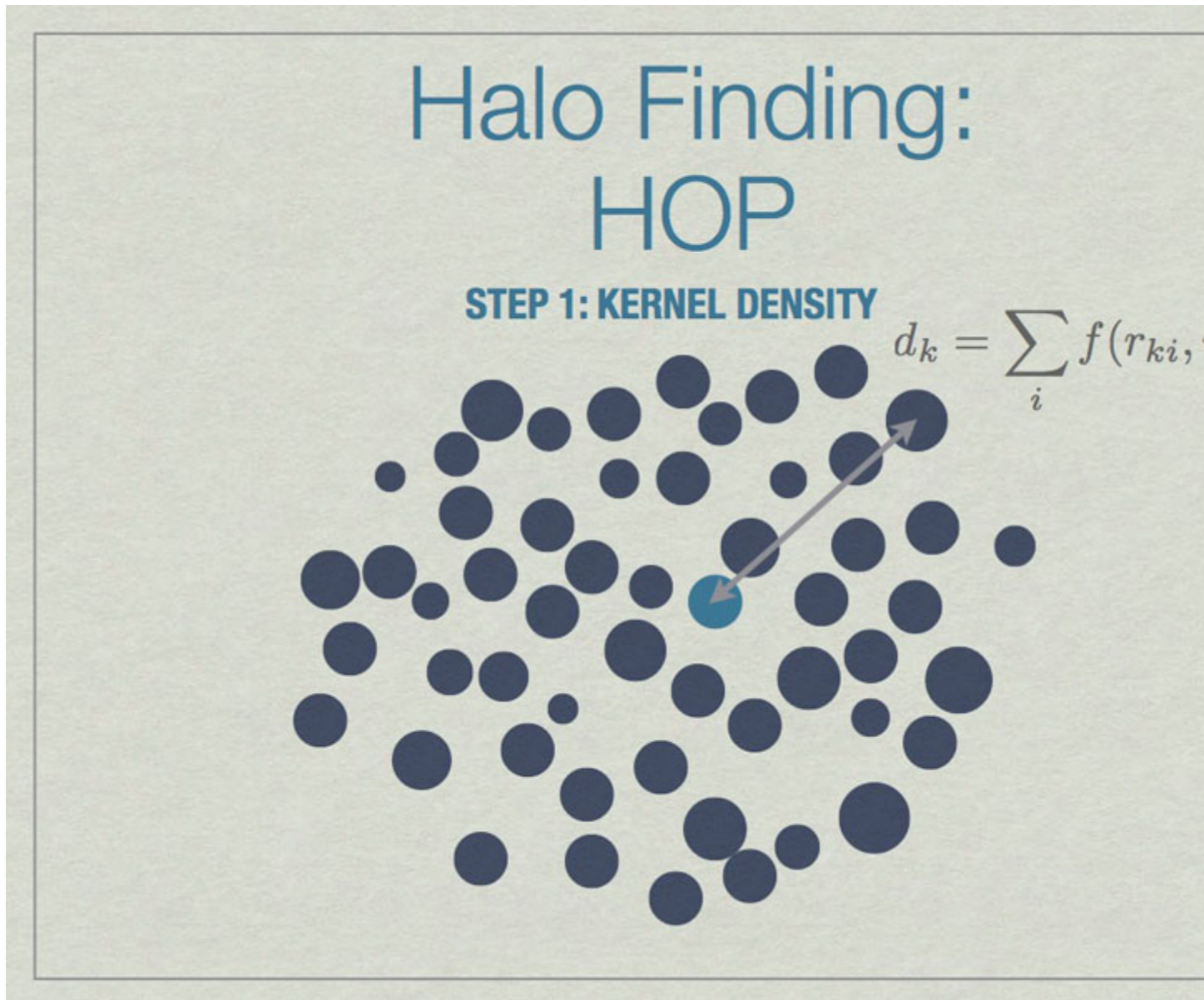

HOP starts by calculating a kernel density for each particle based on the mass of and distances to its nearest neighbors, the default is 64 of them.



Chains are built by linking particles uphill, from a particle with lower density to one that is higher, from the set of nearest neighbors. Particles that are their own densest nearest neighbors terminate the chains. Neighborinnearest neighbors, but in different chains.

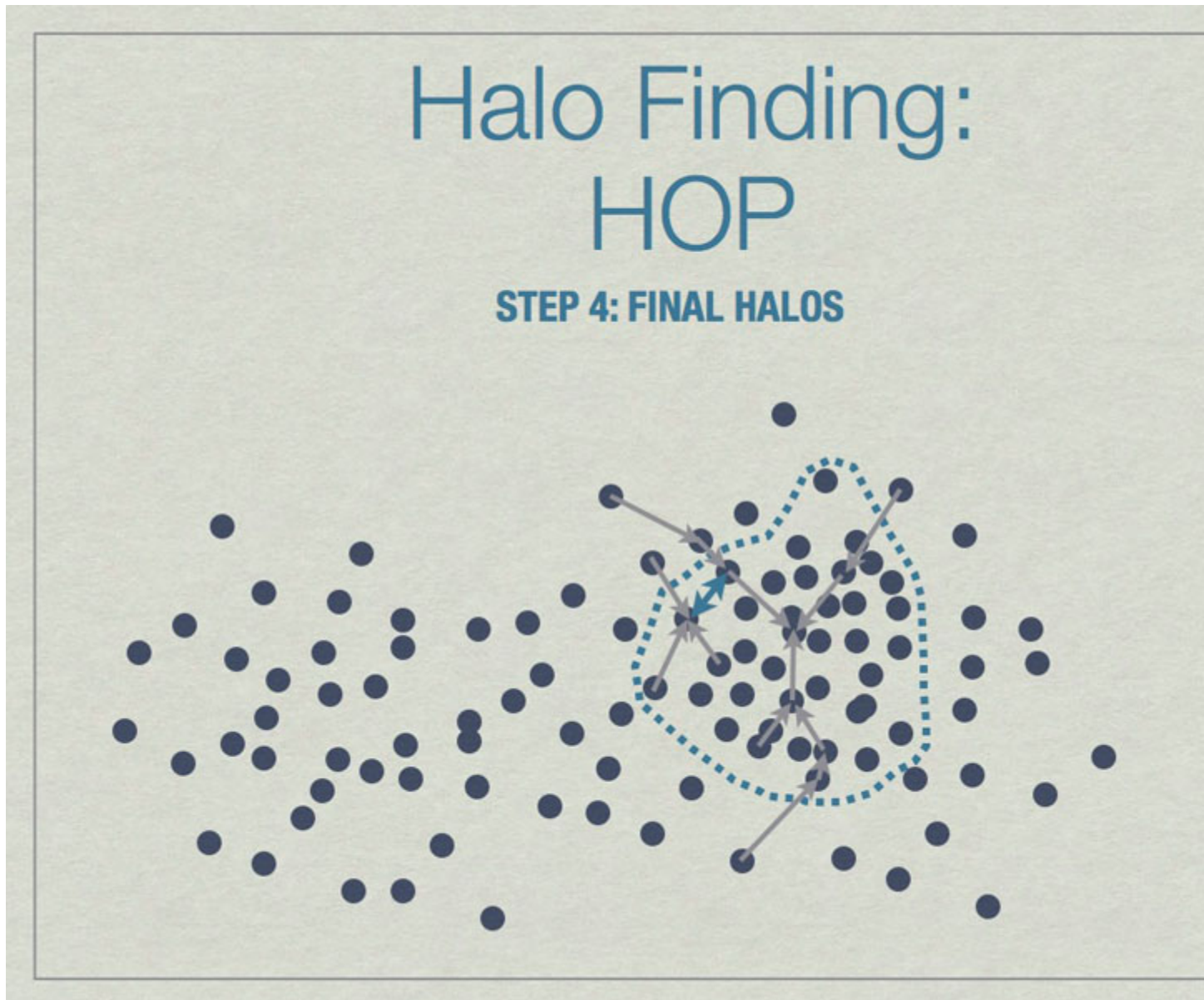

Neighboring chains are merged to build the final halos using various rules. The figure above shows the final halo enclosed by a dashed line. A few particles have been excluded from the final halo because they are underdense.

Halo Finding: FOF & HOP in Parallel

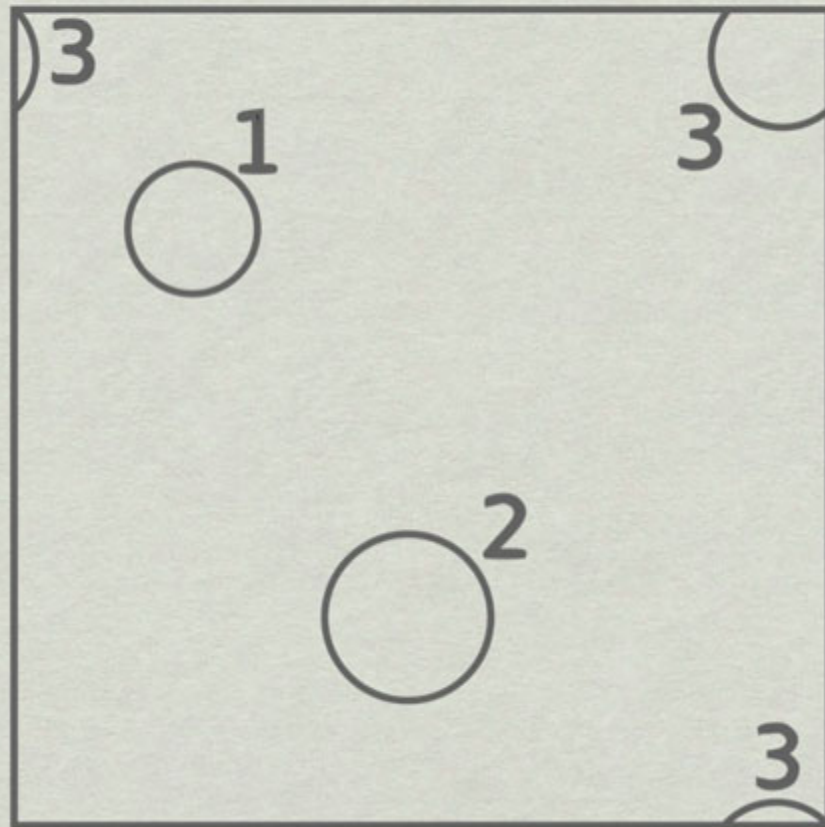

It is possible to run FOF & HOP in parallel. We start here with three halos in a volume, one of which (3) lies on the periodic boundary of the volume.

Halo Finding: FOF & HOP in Parallel

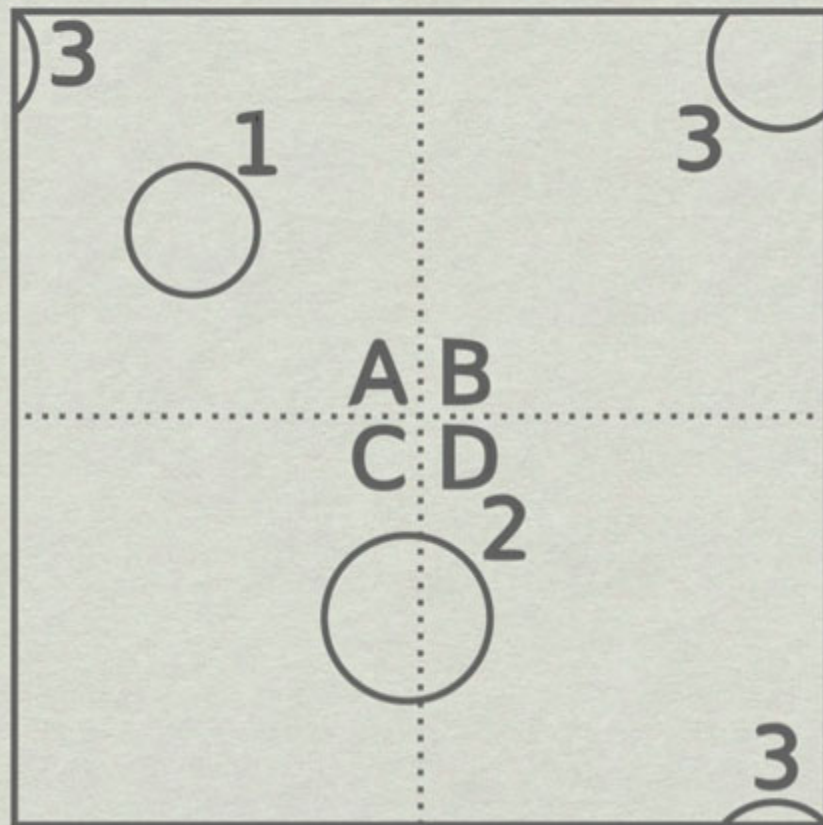

The dashed lines depict the subdivision of the full volume into subvolumes (A,B,C, and D) which define the sub-units for parallel analysis. Note that halos 2 & 3 lie in more than one subvolume.

Halo Finding: FOF & HOP in Parallel

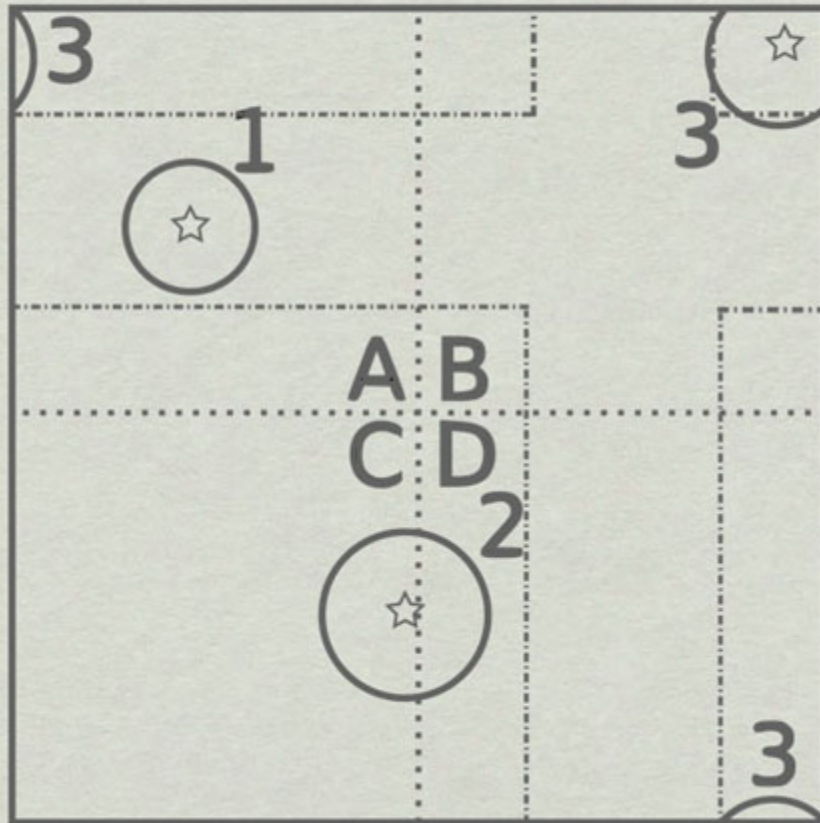

The solution is to add extra data on the faces of the subvolumes such that all halos are fully enclosed on at least one subvolume. Here subvolume C has been 'padded' which allows halo 2 to be fully contained in subvolume C. The centers of the halos, shown with stars, determine final ownership of halos so there is no duplication. However, this method breaks down when the halo sizes are a significant fraction of the full volume.

Halo Finding: Parallel HOP

- ✱ Key concepts:
 - ✱ If a particle has the correct set of neighbors, its density will be correct. Padding is a function of inter-particle spacing, not the size of the halo objects.
 - ✱ Chains & neighboring chain relationships are established between tasks using MPI communication.

Parallel HOP is a fully-parallel implementation of HOP that allows both computation and memory load to be distributed using MPI parallelism.

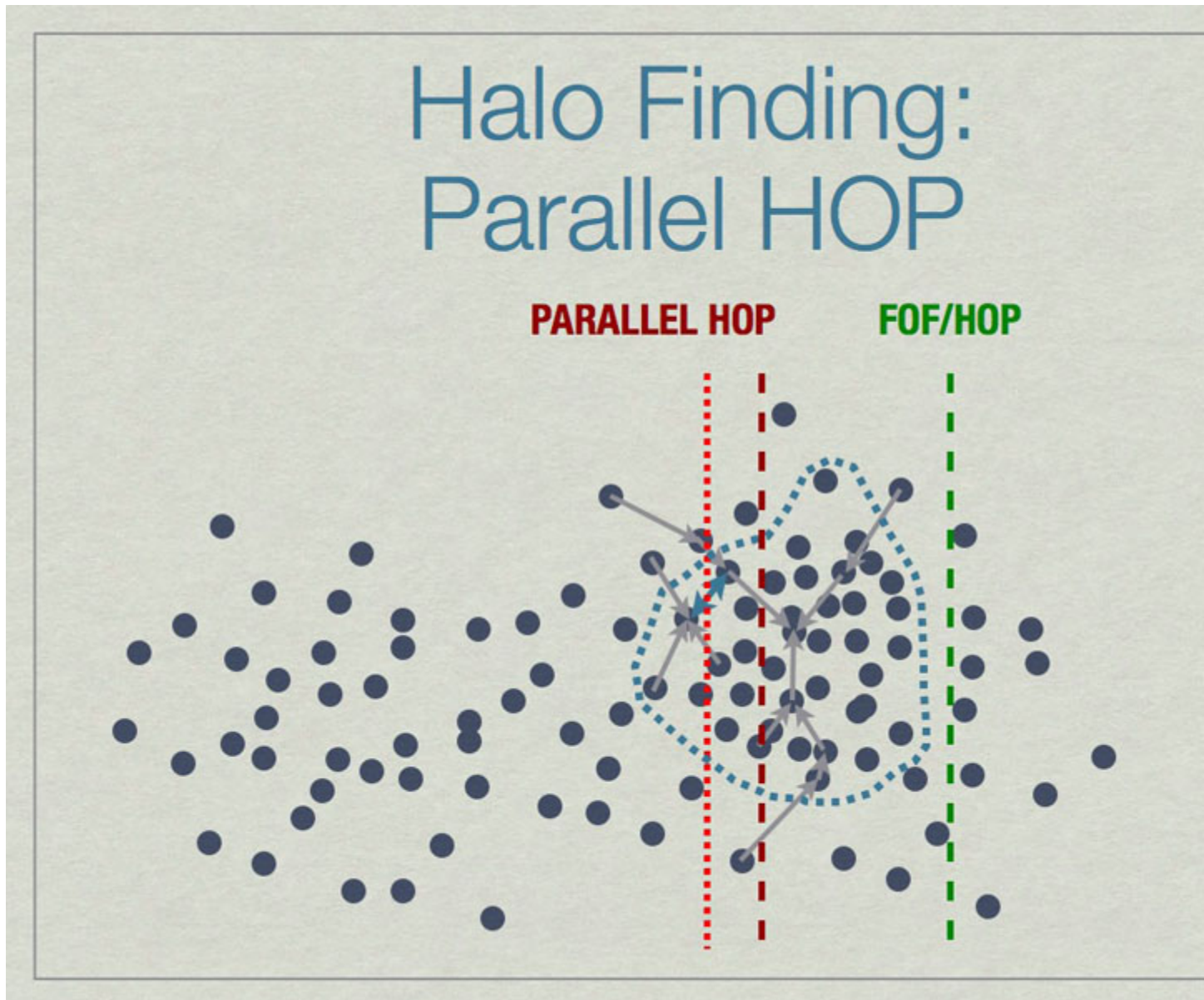

Parallel HOP can reduce the padding by a substantial amount compared to FOF/HOP parallelism. This leads to many work- & memory-load advantages.

How to Run A Halo Finder

```
%iyt
```

```
>>> pf = load("RedshiftOutput0000")
```

```
>>> halos = HaloFinder(pf)
```

```
>>> halos.write_out("HopAnalysis.out")
```

```
>>> halos.write_particle_lists("HOP")
```

```
>>> halos.write_particle_lists_txt("HOP")
```

The first command builds a reference to an Enzo dataset. The second runs HOP on the particles in the dataset and stores the result in the `halos` object. The `write_out` command writes the halo particulars to a text file that contains the ID, mass, center of mass, maximum radius, bulk velocity and velocity dispersion for each halo. `write_particle_lists` and `write_particle_lists_txt` stores the information for the exact particles that are identified in each halo.

Visualize the Halos

```
>>> pc = PlotCollection(pf, center=[0.5, 0.5, 0.5])
>>> pc.add_projection("Density", 0)
>>> pc.save("test1 ")
>>> pc.plots[-1].modify["hop_circles"](halos)
>>> pc.save("test2")
```

This shows how to find halos very simply and quickly using HOP in yt. First call 'iyt' from the command line. Next we reference the dataset, and then find the halos using HOP and the default settings. The next command writes out a text file with halo particulars, next the particle data for halos is written to a HDF5 file, and the last command saves a text file of where the particle halo data goes (important for parallel analysis).

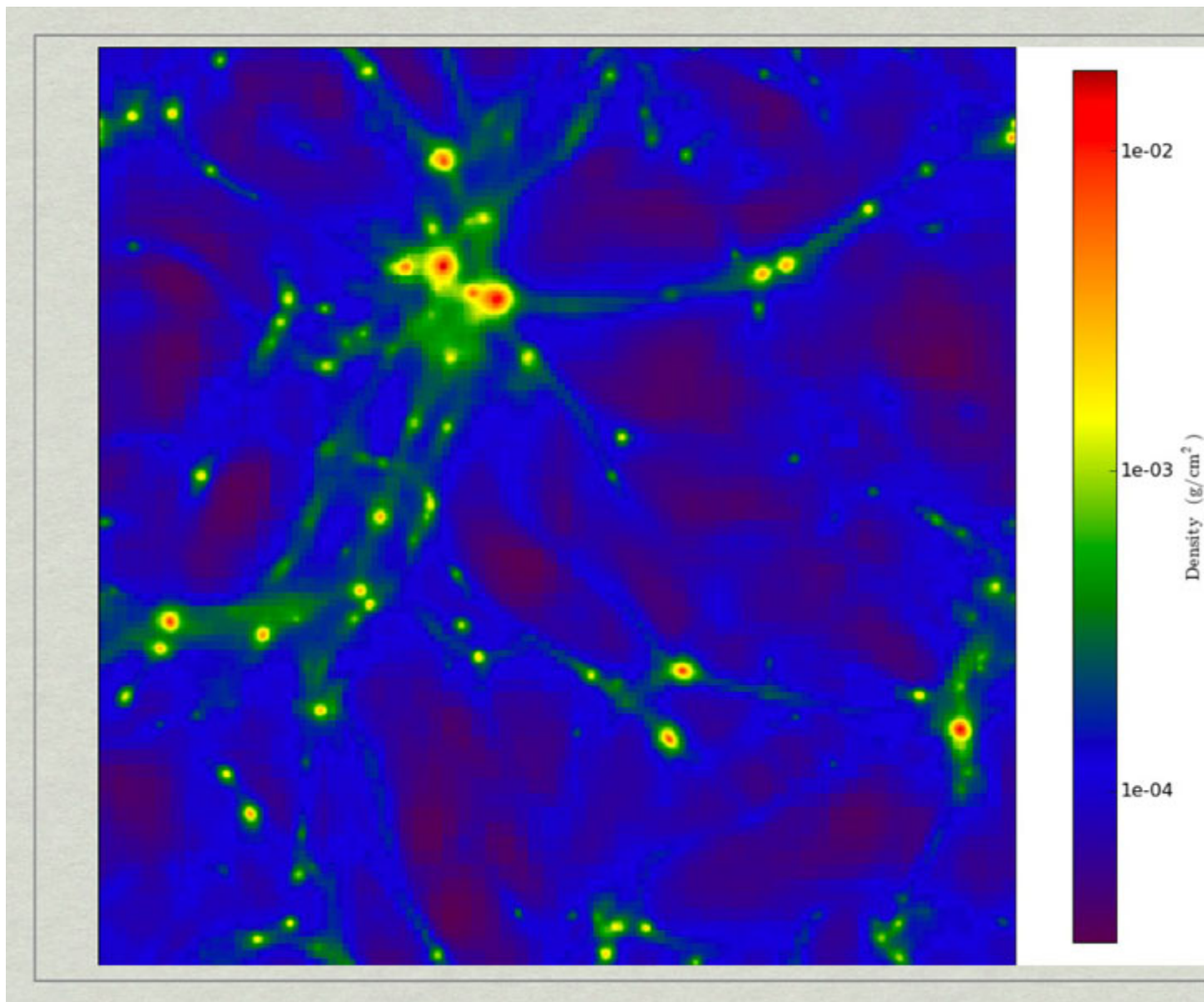

test1_Projection_x_Density.png. A density projection through a test dataset.

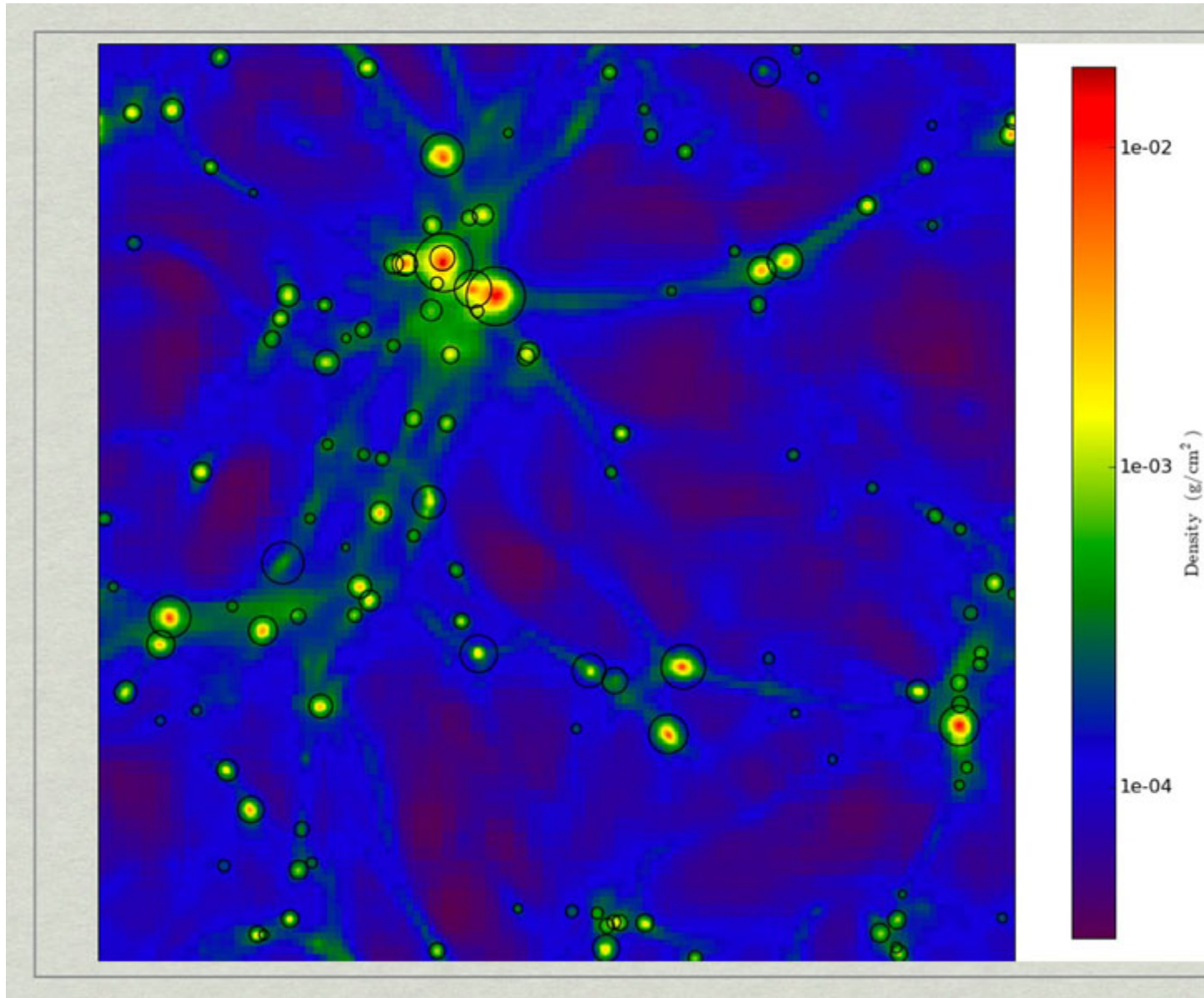

test2_Projection_x_Density.png. The halos have beecorresponds to the maximum radius of the halo.

Access Halo Data

```
>>> cm = halos[0].center_of_mass()
```

```
>>> cm
```

```
array([ 0.94814483,  0.43314912,  0.72416024])
```

```
>>> rd = halos[0].maximum_radius()
```

```
>>> rd
```

```
0.031991969089097162
```

It is easy to access information about halos. All of these are in code units.

Make a Cutting Slice

```
>>> sp = pf.h.sphere(cm, rd)
>>> L = sp.quantities["AngularMomentumVector"]()
>>> pc2 = PlotCollection(pf, center=cm)
>>> pc2.add_cutting_plane("Density", L)
>>> pc2.set_width(2*rd, 'unitary')
>>> pc2.save("test3")
```

These commands will make a cutting slice through the center of the halo with normal vector oriented along the angular momentum vector of the halo.

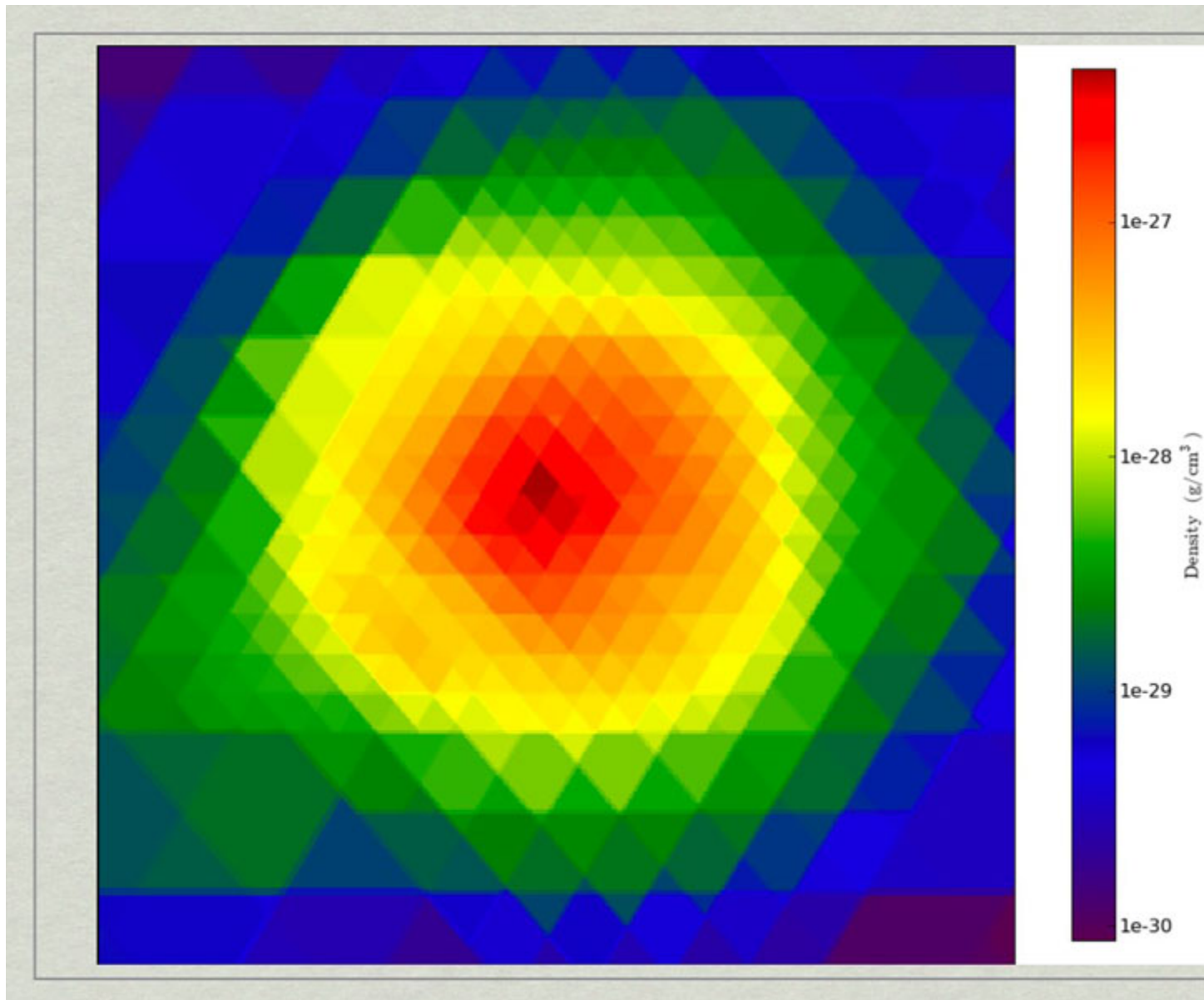

test3_CuttingPlane__Density.pngtest3_CuttingPlane__Density.png.

Halo Profiler

- ✱ Calculate virial mass & radius.
- ✱ Radial profiles of halo quantities. Temperature, density, derived fields.
- ✱ Projections of individual halos.
- ✱ Parallelized.

The halo profiler written by Britton Smith can analyze halos for various quantities. Given a HopAnalysis.out file, it can calculate many things on each halo.

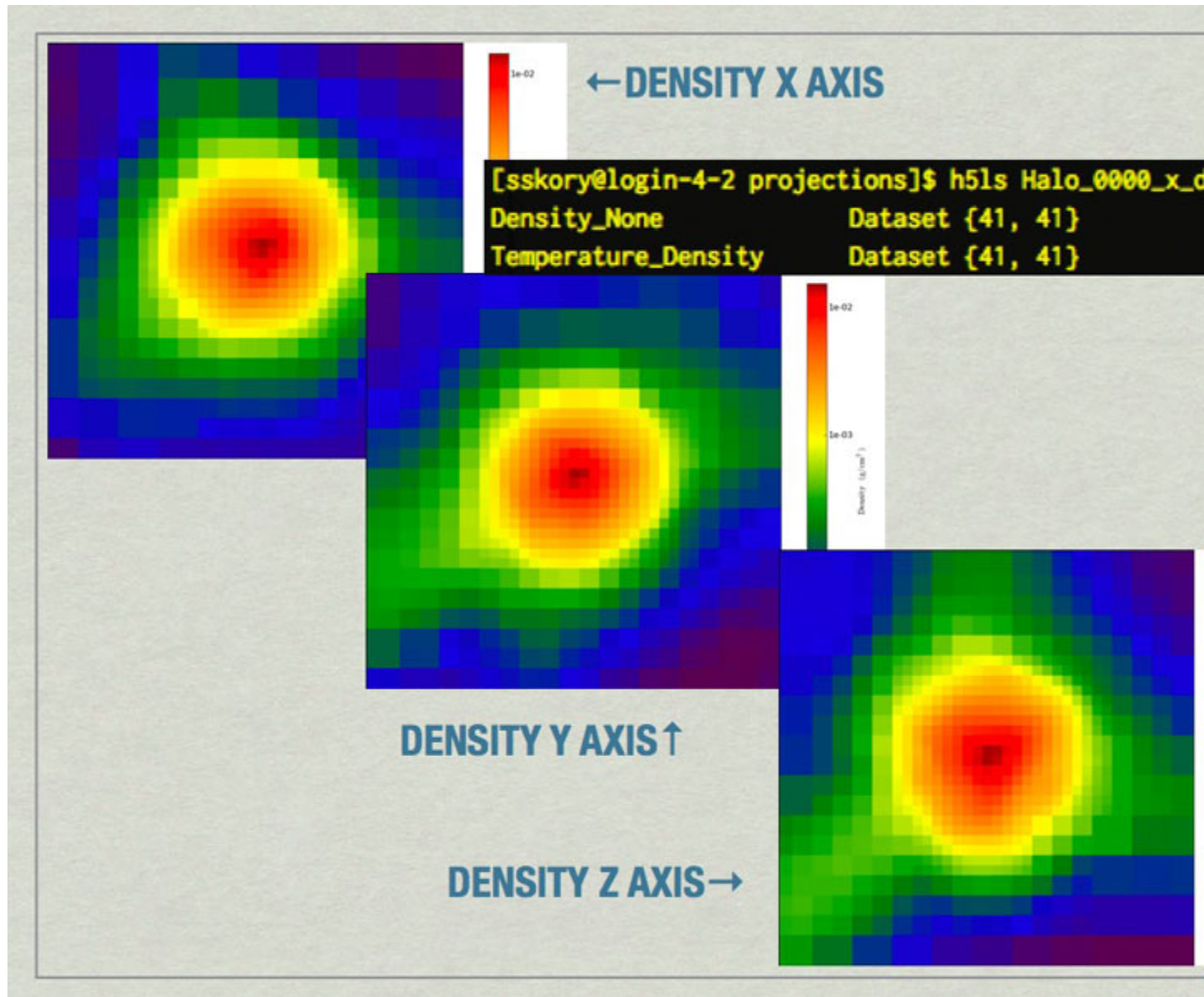

images of the largest halo in the volume produced by the Halo Profiler. Also shown is the contents of the HDF5 files produced by the Halo Profiler.

Parallel Halo Merger Tree

- ✱ Galaxy morphology, star formation events, color, luminosity, mass.
- ✱ All particles have unique identifier which allows tracking of memberships in halos over time.
- ✱ Stores merger tree in SQLite database, similar to other public data archives (SDSS, Millennium).
- ✱ Runs halo finder (if needed) in parallel, as well as halo membership comparisons.

Merger trees are important when studying a halo because they affect many aspects of the halo. A merger tree tool analyzes a time-ordered series of datasets to build a comprehensive listing of the relationships between halos.

Parallel Halo Merger Tree

- * Output is a SQLite database. With this a user can:
 - * Output a Graphviz dot file for visualizing the merger tree for a set of halos.
 - * Query the database directly.
 - * Output the database to a text file.

Parallel Halo Merger Tree

GlobalHaloID	SnapHaloID	SnapZ	HaloMass	ChildHaloID0	ChildHaloFrac0	
24924	3	0.47	1.53E+13	25021	0.94	
5825	94	2.72	6.41E+10	5899	0.10	
28	28	8.49	5.92E+11	54	0.86	
19482	150	0.89	7.81E+10	19545	0.99	
25824	3	0.43	1.61E+13	26123	0.98	

A SQL database can be thought of as a spreadsheet-like container, however entries are not ordered, unless the SQL query specifies that. This shows a few made-up example values in the database for a few real columns. Note that SnapHaloID is not unique. There are more columns in the database, but this is just an example. Columns not shown list the children for these halos.

Parallel Halo Merger Tree

```
>>> from yt.extensions.merger_tree import *  
  
>>> mt = MergerTreeConnect(database='halos.db')  
  
>>> results = mt.query("SELECT  
max(GlobalHaloID) FROM Halos WHERE  
SnapHaloID=0;")  
  
>>> results  
  
[(20492,)]
```

An example of how to find the GlobalHaloID for the most massive halo for the lowest redshift dataset.

Parallel Halo Merger Tree

```
>>> results = mt.query("SELECT GlobalHaloID  
FROM Halos WHERE ChildHaloID0=20492 and  
ChildHaloFrac0>0.5;")
```

```
>>> results
```

```
[(20024,), (19945,)]
```

Using the output of the previous slide, an example of how to find the parents that contribute the greatest fraction of their mass to the most massive halo at the lowest redshift.

Parallel Halo Merger Tree

```
>>> results = mt.query("SELECT  
min(GlobalHaloID) FROM Halos WHERE  
ChildHaloID0=20492 and ChildHaloFrac0>0.5;")
```

```
>>> results
```

```
[(19945,)]
```

An example of how to find the most massive parent of the most massive halo at the lowest redshift.

Parallel Halo Merger Tree

```
>>> MergerTreeDotOutput(halos=20492,  
database='halos.db', link_min=0.1,  
dotfile='MergerTree.gv')
```

An example of how to output the full merger tree for a given halo (20492) to a graphviz file (MergerTree.gv).

yt & Halos

- ✱ yt has many powerful tools for analyzing halos.
- ✱ Only the simplest examples shown here!
- ✱ New tools are constantly being added by our active developer community.

10.1.2 Merger Tree Graphviz Example

Below is an example section of the Graphviz view of the MergerTree.gv file produced above.

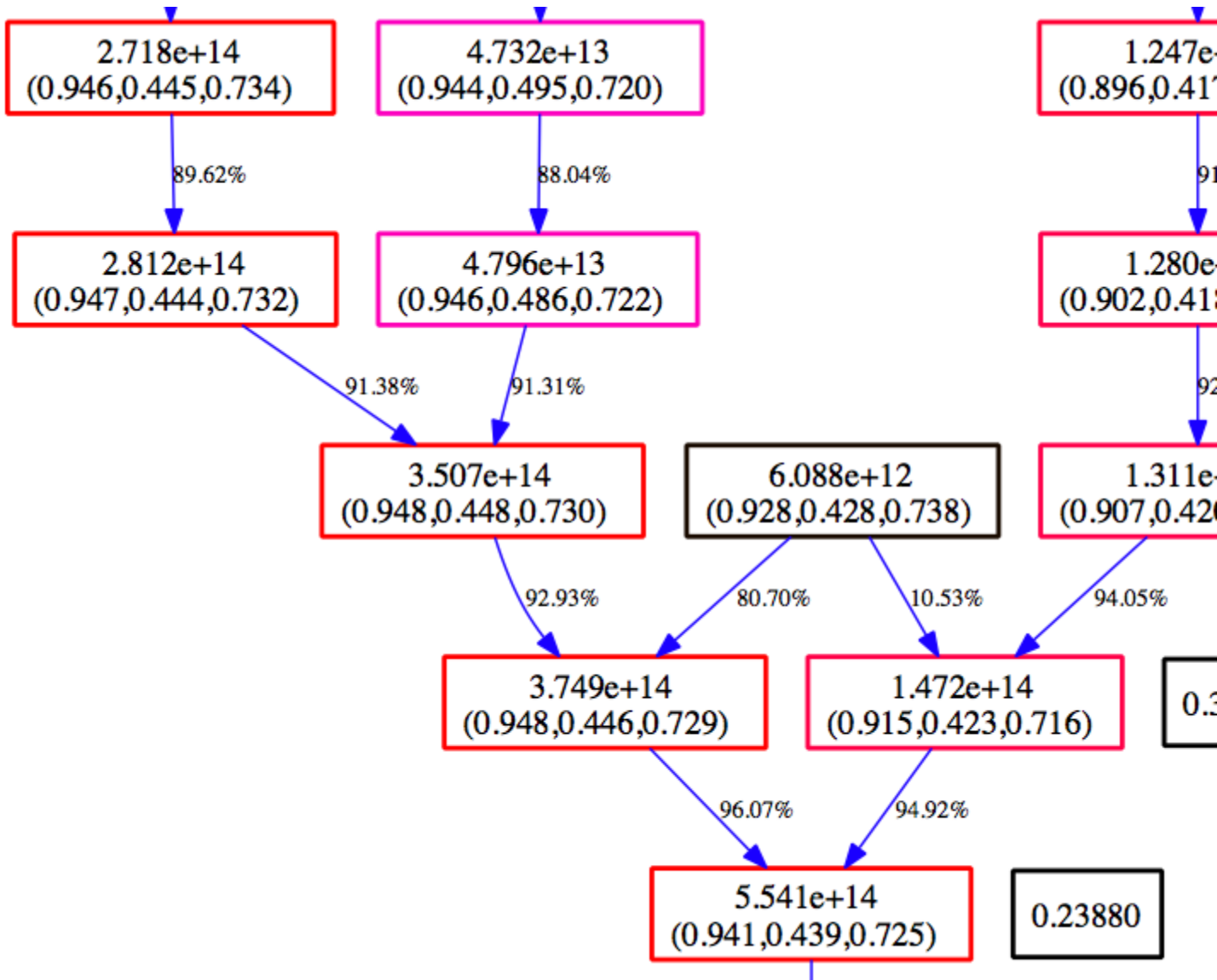

Time moves from the top to the bottom. The numbers in the black boxes give the redshift for each horizontal level of the merger tree. Each colored box corresponds to a halo that is in the merger tree for our final halo. The top number in each box gives the mass of the halo as determined by the halo finder. The second number is the center of mass for the halo in code units. The color of the box is scaled such that at each redshift, the most massive halo is red, and the smallest blue. The arrows connect a ‘parent’ halo to a ‘child’ halo, and the number next to each arrow gives the percentage of the mass of the parent halo that goes to the child halo.

Enzo Mailing Lists

There are two mailing lists for Enzo hosted on Google Groups, enzo-users and enzo-dev.

11.1 enzo-users

Everyone Enzo user should sign up for the enzo-users mailing list. This is used to announce changes to Enzo, and sometimes major changes Enzo-related analysis tools. This list is appropriate for anything else Enzo-related, such as machine-specific compile problems, discussions of the science and physics behind what Enzo does, or queries about problem initialization. We recommend using the Enzo users mailing list liberally - by this we mean that any question asked on the list will educate everyone else on the list, and is manifestly not a stupid question. As long as a good effort has been made to try to figure out the answer before mailing the list, all questions about Enzo are welcome! Please follow the link below to sign up for this list and a link to discussion archives:

<http://groups.google.com/group/enzo-users>

To post a message to this list, send an email to:

enzo-users@googlegroups.com

The archives for the old Enzo users mailing list can be found linked below. A search of the list archives should be performed before emailing the list to prevent asking a question that has already been answered (using, for example, an [advanced web search](#) limited to that page).

<https://mailman.ucsd.edu/pipermail/enzo-users-1/>

11.2 enzo-dev

The second mailing is for developers of Enzo. This is for Enzo “old-hats”, or anyone interested in adding new features to Enzo, or anyone who wants a deeper understanding of the internals of Enzo. Please follow the link below to sign up for the list and a link to the discussion archives:

<http://groups.google.com/group/enzo-dev>

To post a message to this list, send an email to:
enzo-dev@googlegroups.com

CHAPTER 12

Regression Tests

Enzo has an internal testing suite (*Enzo Test Suite*) that performs regression tests that verifies that the code is producing expected results on a wide variety of platforms. It also aids in discovering bugs that may have been introduced in the development process of Enzo. The Enzo codebase is tested before every point release and routinely by Enzo developers.

CHAPTER 13

Citing Enzo

Guidelines for citing enzo are available in the CITATION file in the root of the enzo git repository.

If you use Enzo for a scientific publication, we ask that you cite the code in the following way in the acknowledgments of your paper:

Computations described **in** this work were performed using the publicly-available `\texttt{Enzo}` code (<http://enzo-project.org>), which is the product of a collaborative effort of many independent scientists from numerous institutions around the world. Their commitment to open science has helped make this work possible.

In addition, we request that you link to the project webpage in a footnote and add a citation to the Enzo method paper. See the CITATION file for BibTeX and LaTeX formatted citations.

CHAPTER 14

Search

- search